

TM 11-7010-205-23P

TECHNICAL MANUAL

ORGANIZATIONAL AND DIRECT SUPPORT

MAINTENANCE REPAIR PARTS AND

SPECIAL TOOLS LISTS

(INCLUDING DEPOT MAINTENANCE REPAIR

PARTS AND SPECIAL TOOLS)

FOR

DECENTRALIZED AUTOMATED

SERVICE SUPPORT SYSTEM

AN/MYQ-4A

(NSN 7010-01-1 58-5397)

HEADQUARTERS, DEPARTMENT OF THE ARMY
15 NOVEMBER 1985

**ORGANIZATIONAL AND DIRECT SUPPORT
MAINTENANCE REPAIR PARTS AND SPECIAL TOOLS LIST
(INCLUDING DEPOT MAINTENANCE REPAIR PARTS AND SPECIAL TOOLS LIST)
FOR
DECENTRALIZED AUTOMATED SERVICE SUPPORT SYSTEM
AN/MYQ-4A
(NSN 7010-01-158-5397)**

Current as of 8 August 1985

REPORTING OF ERRORS AND RECOMMENDING IMPROVEMENTS

You can help improve this manual. If you find any mistakes or if you know of a way to improve the procedures, please let us know, Mail your letter, DA Form 2028 (Recommended Changes to Publications and Blank Forms), or DA Form 2028-2 located in the back of this manual direct to: Commander, US Army Communications-Electronics Command and Fort Monmouth, ATTN: AMSEL-ME-MP, Fort Monmouth, NJ 07703-5007. A reply will be furnished to you,

TABLE OF CONTENTS

	Page	Illus Figure
Section I. Introduction	1	
Section II. Repair Parts List	1-1	
Group 00 Data Processing System, Automated AN/MYQ-4A Unit 1	1-1	1
Group 01 Data Processing Unit CP-1435A/MYQ-4 Unit 2	2-1	2
0101 CCA, Processor Memory Unit (No parts authorized)		
0102 CCA, Processor Instruct (No parts authorized)		
0103 10 Card Chassis (No parts authorized)		
0104 Circuit Card Assembly (No parts authorized)		
0105 CCA, Terminator (No parts authorized)		
0106 CCA, Terminator (No parts authorized)		
0107 Power Supply 60 Hz (No parts authorized)		
0108 5 Card Chassis (No parts authorized)		
0109 Memory Restart.....	3-1	
0110 CCA, Memory Controller (No parts authorized)		
0111 CCA, Memory (No parts authorized)		
0112 Controller, Mass Storage (No parts authorized)		
0113 Motherboard (No parts authorized)		
0114 Adapter, Nine Channel (No parts authorized)		
0115 Motherboard (No parts authorized)		
0116 Clock, Analog (No parts authorized)		
0117 Display, Device Pac (No parts authorized)		
0118 Printer, Device Pac (No parts authorized)		
0119 Processor, Verifier (No parts authorized)		

TABLE OF CONTENTS — Continued

		Page	Illus Figure
Group	0120 CCA, Real Time Clock (No parts authorized)		
	0121 Communications Pac (No parts authorized)		
	0122 PCB, Diskette (No parts authorized)		
	0123 PCB, HDLC Communications Pac (No parts authorized)		
	0124 PCB, Sync Communications Pac (No parts authorized)		
	0125 PCB, Call Communications Pac (No parts authorized)		
	0126 Power Distribution.....	4-1	4
	0127 CPU Cabinet (No parts authorized)		
02	Disk Memory Unit MU-705/MYQ-4A Units 3, 4, 5, 6, 7, 8	5-1	5
	0201 Base Assembly	6-1	6
	020101 Power Supply (No parts authorized)		
	0202 Logic Chassis Assembly	7-1	
	020201 Logic Chassis (No parts authorized)		
	0203 Deck Assembly	8-1	8
	020301 CCA NZJN (No parts authorized)		
	020302 CCA, EZKN (No parts authorized)		
	020305 Coil Carriage (No parts authorized)		
	020306 Spindle (No parts authorized)		
	0204 Case	9-1	9
03	Magnetic Tape Unit TW-430/MYQ-4 Units 9, 10	10-1	10
	0301 Reel Retainer Assembly	11-1	11
	0302 Vacuum Chamber Assembly	12-1	12
	0303 Head/Plate Assembly	13-1	13
	0304 Pnuematic Assembly	14-1	14
	030401 Blower (No parts authorized)		
	030402 Triac Plate Assembly (See Group 0304 for parts)		
	0305 Power Supply Assembly	15-1	15
	0306 Printed Wiring Board	16-1	16
	0307 Circuit Card Assembly (No parts authorized)		
	0308 Circuit Card Assembly (No parts authorized)		
	0309 Heat Sink Assembly	17-1	17
04	Teleprinter TT-804/MYQ-4A Unit 11	18-1	18
	0401 Line Buffer, 2K Ext (No parts authorized)		
	0402 Tractor Assembly	19-1	19
	0403 Control Panel	20-1	20
	0405 Panel Assembly	21-1	21
	0406 Bottom Assembly, Printer..	22-1	22
	040601 CCA, T3MC/2 (No parts authorized)		
	040602 Frame and Drive Assembly	23-1	23
	04060201 Encoder Assembly (No parts authorized)		
	04060202 Paper Pan Assembly (No parts authorized)		
	040603 Power Supply Assembly	24-1	24
	04060301 CCA, PPS/2 (No parts authorized)		
	04060302 Power Supply Subassembly (See Group 040603 for parts)		
	0407 Platen Assembly	25-1	25
05	Signal Terminal Board Assembly Unit 12	26-1	26

TABLE OF CONTENTS — Continued

		Page	Illus Figure
Group	06	Key board Display MX-10173/MYQ-4 Units 13, 14, 15	27-1 27
		0601 Chassis Display (No parts authorized)	
		0602 Regulator Power (See Group 0601 for parts)	
		060201 Circuit Card Assembly (No parts authorized)	
		0603 Board Assembly (No parts authorized)	
		0604 Logic Board (No parts authorized)	
		0605 Keyboard	28-1 28
		060501 Circuit Card Assembly (No parts authorized)	
	07	Line Printer Assembly RP-309/MYQ-4A Unit 16	29-1 29
		0701 Power Supply	30-1 30
		070101 CCA, Rectifier (No parts authorized)	
		0702 PCB, Hammer (No parts authorized)	
		0703 PCB, Mother (No parts authorized)	
		0704 PCB, Interf (No parts authorized)	
		0705 PCB, Power (No parts authorized)	
		0706 PCB, Timing (No parts authorized)	
		0707 PCB, Processor (No parts authorized)	
		0708 Capacitor Bank Assembly	31-1 31
		0709 Paper Puller Assembly	32-1 32
		0710 Mechanical Frame Assembly.	33-1 33
		071001 Motor Assembly (No parts authorized)	
		071002 Arm Pivot, Ribbon (See Group 0710 for parts)	
		071003 Hammer Bank Assembly (See Group 0710 for parts)	
		0711 Control Panel Assembly	34-1 34
		0712 Capacitor Bank Assembly Auxiliary	35-1 35
		0713 Paper Feed	36-1 36
		0714 TCVFU Assembly	37-1 37
		0715 Base Assembly	38-1 38
		0716 Cabinet Assembly	39-1 39
	08	Card Punch, Read Assembly RO-526A/MYQ-4 Unit17	40-1 40
		0801 Keyboard Assembly	41-1 41
		080101 Keyswitch Assembly (No parts authorized)	
		0802 Top Cover Assembly	42-1 42
		080201 Switch Panel Assembly (See Group 0802 for parts)	
		080202 Indicator Assembly (See Group 0802 for parts)	
		0803 Recorder Mechanism Assembly	43-1 43
		080301 Input Housing Assembly	44-1 44
		08030101 Clutch Plate Assembly Primary (See Group 080301 for parts)	
		08030102 Clutch Plate Assembly Secondary (See Group 080301 for parts)	
		08030103 Drive Roll Assembly (See Group 080301 for parts)	
		080302 Read Station Assembly (See Group 0803 for parts)	
		080303 Sensor Head Assembly (See Group 0803 for parts)	
		080304 Punch Mechanism Assembly.. . . .	45-1 45
		08030401 Card Registration (No parts authorized)	
		08030402 Punch Actuator Assembly (See Group 080304 for parts)	
		0803040201 Actuator Box Assembly (No parts authorized)	
		0803040202 Circuit Card Assembly (No parts authorized)	
		08030403 Punch Die Assembly (No parts authorized)	

TABLE OF CONTENTS — Continued

		Page	Illus Figure
Group	080305 Printer	46-1	46
	080306 PCB, Motor (No parts authorized)		
	080307 Carriage Assembly, Primary (See Group 0803 for parts)		
	080308 Carriage Assembly Secondary (See Group 0803 for parts)		
	0804 Power Supply	47-1	47
	0805 Module Assembly, DDI/F	48-1	48
	080501 Backplane Assembly (No parts authorized)		
	080502 Circuit Card Assembly (No parts authorized)		
	080503 Keyboard, Data (No parts authorized)		
	080504 Keyboard, Function (No parts authorized)		
	080505 Component Assembly (No parts authorized)		
	080506 Punch Control (No parts authorized)		
	080507 Component Assembly (No parts authorized)		
	080508 Circuit Card Assembly (No parts authorized)		
	080509 CCA No.8, Motion Control (No parts authorized)		
	080510 Memory, Input (No parts authorized)		
	080511 Read, Control (No parts authorized)		
	080512 Program, Revert (No parts authorized)		
	080513 Circuit Card Assembly (No parts authorized)		
	080514 Postpunch, Read (No parts authorized)		
	080515 PCBNO. 14, OEM INTFC (No parts authorized)		
	080516 Circuit Card Assembly (No parts authorized)		
	080517 PCB, Printer Memory (No parts authorized)		
	080518 Printer, Driver (No parts authorized)		
	0806 PCB, Solenoid Driver (No parts authorized)		
	0807 Driver, Input (No parts authorized)		
	0808 Driver, Hammer Input (No parts authorized)		
	0809 Top Cover Assembly	49-1	49
	080901 PCB, Control Display (No parts authorized)		
	080902 Switch Panel Assembly (See Group 0809 for parts)		
	0810 Power Supply Assembly (No parts authorized)		
	0811 Module Assembly DD/IF	50-1	50
	081101 PCB, Processor (No parts authorized)		
	081102 PCB, Primary I/O (No parts authorized)		
	081103 PCB, Secondary I/O (No parts authorized)		
	081104 PCB, Translate (No parts authorized)		
09	Magnetic Tape Cleaner Assembly MX-10172A/MYQ-4 Unit 18...	51-1	51
	0901 Circuit Card Assembly (No parts authorized)		
	0902 Hub Assembly, Snaplock (See Group 09 for parts)		
	0903 Bank Blade Assembly (See Group 09 for parts)		
10	Modem Unit MD-1095A/MYQ-4 Unit 19	52-1	52
	1001 PCB Modem (No parts authorized)		
	1002 PCB Modem (No parts authorized)		
	1003 PCB Auto Dial (No parts authorized)		
	1004 PCB Modem (No parts authorized)		
	1005 PCB Modem (No parts authorized)		
	1006 PCB, Power Supply (No parts authorized)		
	1007 Chassis Assembly (See Group 10 for parts)		

TABLE OF CONTENTS — Continued

	Page	Illus Figure
Group		
	100701 PCB, Motherboard (No parts authorized)	
	100702 PCB, Front Panel (No parts authorized)	
	1008 PCB, Modem (No parts authorized)	
11	Cable Assembly 50 FT W1 Thru W6.	53-1 53
12	Cable Stud 10 FTW7, W8 (See Group 11 for parts)	
13	Modem Unit MD-1150/MYQ-4A Unit 20.	54-1 54
14	Control Panel Assembly CPU Unit 21	55-1 55
	1401 Control Panel (No parts authorized)	
	1402 Control Panel Frame (See Group 14 for parts)	
15	Converter Unit CV-3787/MYQ-4A Unit 22	56-1 56
	1501 Chassis, Rack Mount (No parts authorized)	
	150101 Extender Assembly, CCA (No parts authorized)	
16	Switch Plate Assembly Unit 23....	57-1 57
17	Switch Plate Assembly Unit 24....	58-1 58
18	Cabinet Assembly, Communciations A Unit 25	59-1 59
	1801 I/O Cabinet A	60-1 60
	1802 Rack Assembly Switch and Patch	61-1 61
	1803 Plate Assembly Switch	62-1 62
	1804 Telephone Line Filter Assembly	63-1 63
	1805 Filter Powerline	64-1 64
19	Cabinet Assembly, Communications B Unit 26	65-1 65
	1901 I/O Cabinet B	66-1 66
	1902 Rack Assembly, Modem Switch	67-1 67
	1903 Rack Assembly, Modem Switch	68-1 68
	1904 Rack Assembly, Modem Switch	69-1 69
	1905 Patch Module Assembly	70-1 70
	1906 Telephone Line Filter Assembly	71-1 71
	1907 Signal Line Filter Assembly	72-1 72
	1908 Signal Line Filter Assembly	73-1 73
	1909 Filter, Powerline	74-1 74
	1910 Data Coupler Assembly	75-1 75
20	Isolator Assembly MX-10486/MYQ-4A Units 27, 28	76-1 76
	2001 isolator Housing (See Group 20 for parts)	
	2002 Power Supply (No parts authorized)	
	2003 isolator Duplex (No parts authorized)	
	2004 Isolator, Dual Input (No parts authorized)	
	2005 Isolator, input Module (No parts authorized)	
	2006 Isolator, Dual Output (No parts authorized)	
	2007 isolator, Output Module (No parts authorized)	
22	Auxiliary Unit, Crypto CAU33A0 Unit 29	77-1 77
	2201 Circuit Card Assembly (No parts authorized)	
	2202 Circuit Card Assembly (No parts authorized)	
	2203 Black Module Assembly (No parts authorized)	
	220301 Circuit Card Assembly (No parts authorized)	
	220302 Circuit Card Assembly (No parts authorized)	
	220304 Circuit Card Assembly (No parts authorized)	
	220305 Black Module Assembly (No parts authorized)	
	220306 Power Supply Subassembly (See Group 22 for parts)	
	2204 Chassis Assembly (See Group 22 for parts)	

TABLE OF CONTENTS — Continued

			Page	Illus Figure
Group	23	Converter, Frequency CV-3661 A/MYQ-4 Unit 30	78-1	78
		2301 Module, Logic (No parts authorized)		
		2302 Module, Power (No parts authorized)		
		2303 Input Chassis Assembly	79-1	79
		2304 Chassis, interface	80-1	80
		2305 Fan/Cover Assembly	81-1	81
	24	Temperature Control Panel C-10846/MYQ-4 Unit 31	82-1	82
	26	Filter Panel Assembly A Cabinet Unit 33	83-1	83
	27	Modem Unit MD-1149/MYQ-4A Unit 34, 35	84-1	84
		2701 PCB, Power Supply Regulator (No parts authorized)		
		2702 PCB, EIA Interface (No parts authorized)		
		2703 PCB, Control Card (No parts authorized)		
		2704 PCB, Receiver (No parts authorized)		
		2705 PCB, Equalizer (No parts authorized)		
		2706 PCB, Transmitter (No parts authorized)		
		2707 PCB, Remote Loopback (No parts authorized)		
		2708 PCB, I/O (No parts authorized)		
		2709 Chassis, Electrical Equipment (See Group 27 for parts)		
		270901 Power Supply Assembly (No parts authorized)		
		270902 Module, Digit Display (No parts authorized)		
		270903 Board Assembly, Mother (No parts authorized)		
	28	Converter Unit CV-3848/MYQ-4A Units 36, 37 (See Group 00 for parts)		
	29	Filter Panel Assembly Unit 38	85-1	85
	30	Protector Panel Assembly B Cabinet Unit 39	86-1	86
	31	Protector Panel Assembly A Cabinet Unit 40	87-1	87
	32	Power Distribution Unit 41	88-1	88
	33	Eraser, Magnetic MX-10387A/MYQ-4A Unit 55	89-1	89
	34	Decollator Unit MX-10487/MYQ-4A Unit 56	90-1	90
	35	Semi-Van, Data Processing Unit 1	91-1	91
		3501 Humidifier System Assembly Unit 42	92-1	92
		3502 Power Filter and Distribution Cabinet Unit 43	93-1	93
		3503 Box, Breaker, Utility Power Unit 44 (See Group 35 for parts)		
		3504 Control Box Assembly, Humidifier Unit 45	94-1	94
		3505 Panel, Power Protection Assembly Unit 46, 53 (See Group 35 for parts)		
		3506 Box, Breaker, Technical Power Unit 47 (See Group 35 for parts)		
		3507 Cabinet, Mag Tape Drive Unit 48 (See Group 35 for parts)		
		3508 Cabinet, Disk Drives Unit 49 (See Group 35 for parts)		
		3509 Control and Monitor Assembly Unit 50	95-1	95
		3510 Circuit Breaker Box Unit 51 (See Group 35 for parts)		
		3511 Panel, Power Entrance Unit 52 (See Group 35 for parts)		
		3512 Air Conditioner Unit 54 (No parts authorized)		
Section	III.	Special Tools List	96-1	
Group	39	Special Tools List	96-1	96
Section	IV.	National Stock Number and Part Number Index	I-1	

SECTION I INTRODUCTION

1. Scope

This manual lists and authorizes spares and repair parts; special tools; special test, measurement, and diagnostic equipment (TMDE), and other special support equipment required for performance of organizational and direct support maintenance of the AN/MYQ-4A. It authorizes the requisitioning, issue, and disposition of spares, repair parts and special tools as indicated by the source, maintenance and recoverability (SMR) codes.

2. General

This Repair Parts and Special Tools List is divided into the following sections:

a. Section II. Repair Parts List. A list of spares and repair parts authorized by this RPSTL for use in the performance of maintenance. The list also includes parts which must be removed for replacement of the authorized parts. Parts lists are composed of functional groups in ascending numeric sequence, with the parts in each group listed in ascending item number sequence. Figure numbers are listed directly beneath the group header.

b. Section III. Special Tools List. A list of special tools, special TMDE, and other special support equipment authorized by this RPSTL (as indicated by Basis of Issue (BOI) information in (column (5)) for the performance of maintenance.

c. Section IV. National Stock Number and Part Number Index. A list, in National item identification number (NIIN) sequence, of all National stock numbered items appearing in the listings, followed by a list in alphameric sequence of all part numbers appearing in the listings. National stock numbers and part numbers are cross-referenced to each illustration figure and item number appearance.

3. Explanation of Columns (Section II and III)

a. Item No. (Column (1)). Indicates the number used to identify items called out in the illustration.

b. SMR Code (Column {2}). The source, maintenance, and recoverability (SMR) code is a five-position code containing supply/requisitioning information, maintenance category authorization criteria, and disposition instruction, as shown in the following breakout:

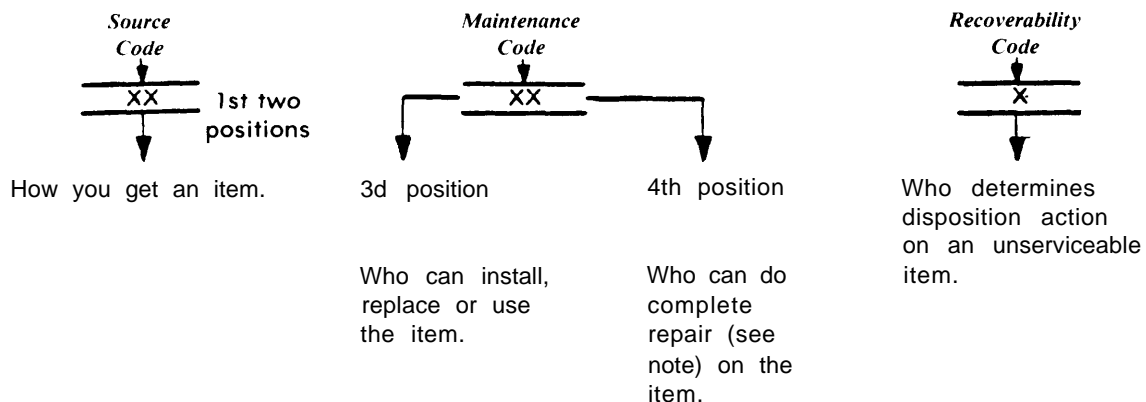

NOTE

Complete repair: Maintenance capacity, capability, and authority to perform all corrective maintenance tasks of the "Repair" function in a use/user environment in order to restore serviceability to a failed item.

(1) *Source Code*. The source code tells you how to get an item needed for maintenance, repair, or overhaul of an end item/equipment. Explanations of source codes follows:

<i>Code</i>	<i>Explanation</i>
PA PB PC PD PE PF PG	Stocked items; use the applicable NSN to request/requisition items with these source codes. They are authorized to the category indicated by the code entered in the third position of the SMR code.

NOTE

Items coded PC are subject to deterioration.

KD KF KB	Items with these codes are not to be requested/requisitioned individually. They are part of a kit which is authorized to the maintenance category indicated in the third position of the SMR code. The complete kit must be requisitioned and applied.
----------------	--

MO — Made at org/ AVUM category MF — Made at DS/ AVUM category MH — Made at GS category ML — Made at Spec- ialized Repair Activity (SRA) MD — Made at Depot	Items with these codes are not to be requested/requisitioned individually. They must be made from bulk material which is identified by the part number in the description and usable on code (UOC) column and listed in the Bulk Material group of the repair parts list. If the item is authorized to you by the third position code of the SMR code, but the source code indicates it is made at a higher category, order the item from the higher category of maintenance.
--	---

AO — Assembled by org/ AVUM category AF — Assembled by DS/ AVIM category AH — Assembled by GS category AL — Assembled by SRA AD — Assembled by Depot	Items with these codes are not to be requested/requisitioned individually. The parts that make up the assembled item must be requisitioned or fabricated and assembled at the category of maintenance indicated by the source code. If the disposition code of the SMR code authorizes you to replace the item, but the source code indicates the item is assembled at a higher category, order the item from the higher category of maintenance.
---	---

XA — Do not requisition an "XA" coded item. Order its next higher assembly.

XB — If an "XB" item is not available from salvage, order it using the FSCM and part number given.

XC — Installation drawing, diagram, instruction sheet, field service drawing, that is identified by manufacturers part number.

XD — Item is not stocked. Order an "XD" coded item through normal supply channels using the FSCM and part number given, if no NSN is available,

NOTE

Cannibalization or controlled exchange, when authorized, may be used as a source of supply for items with the above source codes, except for those source coded "XA" or those aircraft support items restricted by requirements of AR 750-1.

(2) *Maintenance Code.* Maintenance codes tell you the category of maintenance authorized to USE and REPAIR support items. The maintenance codes are entered in the third and fourth positions of the SMR code as follows:

(a) The maintenance code entered in the third position tells you the lowest maintenance category authorized to remove, replace, and use an item. The maintenance code entered in the third position will indicate authorization to one of the following categories of maintenance.

<i>Code</i>	<i>Application/Explanation</i>
C	— Crew or operator maintenance done within organizational or aviation maintenance.
O	— organizational or aviation unit category can remove, replace, and use the item.
F	— Direct support or aviation intermediate category can remove, replace, and use the item.
H	— General support category can remove, replace, and use the item.
L	— Specialized repair activity can remove, replace, and use the item.
D	— Depot category can remove, replace, and use the item,

(b) The maintenance code entered in the fourth position tells whether or not the item is to be repaired and identifies the lowest maintenance category with the capability to do complete repair (i. e., perform all authorized repair functions). This position will contain one of the following maintenance codes:

NOTE

Some limited repair may be done on the item at a lower category of maintenance, if authorized by the Maintenance Allocation Chart (MAC) and SMR codes.

<i>Code</i>	<i>Application/Explanation</i>
O	— Organizational or aviation unit is the lowest category that can do complete repair of the item.
F	— Direct support or aviation intermediate is the lowest category that can do complete repair of the item.
H	— General support is the lowest category that can do complete repair of the item.
L	— Specialized repair activity (designate the specialized repair activity) is the lowest category that can do complete repair of the item.
D	— Depot is the lowest category that can do complete repair of the item.
Z	— Nonreparable. No repair is authorized.
B	— No repair is authorized. (No parts or special tools are authorized for the maintenance of a "B" coded item.) However, the item may be reconditioned by adjusting, lubricating, etc., at the user category.

(3) *Recoverability Code.* Recoverability codes are assigned to items to indicate the disposition action on unserviceable items. The recoverability code is entered in the fifth position of the SMR Code as follows:

Recoverability
codes

Application/Explanation

- Z — Nonreparable item. When unserviceable, condemn and dispose of the item at the category of maintenance shown in the third position of SMR Code.
- O — Reparable item. When uneconomically reparable, condemn and dispose of the item at organizational or aviation unit category.
- F — Reparable item. When uneconomically reparable, condemn and dispose of the item at the direct support or aviation intermediate category.
- H — Reparable item. When uneconomically reparable, condemn and dispose of the item at general support category.
- D — Reparable item. When beyond lower level repair capability, return to depot. Condemnation and disposal of item not authorized below depot category.
- L — Reparable item. Condemnation and disposal not authorized below specialized repair activity (SRA).
- A — Item requires special handling or condemnation procedures because of specific reasons (e.g., precious metal content, high dollar value, critical material, or hazardous material). Refer to appropriate manuals/directives for specific instructions.

c. *FSCM (Column (3))*. The Federal Supply Code for Manufacturer (FSCM) is a 5-digit numeric code which is used to identify the manufacturer, distributor, or Government agency, etc., that supplies the item,

d. *Part Number (Column (4))*. Indicates the primary number used by the manufacturer (individual, company, firm, corporation, or Government activity), which controls the design and characteristics of the item by means of its engineering drawings, specifications, standards, and inspection requirements to identify an item or range of items.

NOTE

When you use a NSN to requisition an item, the item you receive may have a different part number from the part ordered.

e. *Description and Usable on Code (UOC)(Column (5))*. This column includes the following information.

(1) The Federal item name and, when required, a minimum description to identify the item.

(2) In the Special Tools section, the basis of issue (BOI) appears as the last line in the entry for each special tool, special TMDE, and other special support equipment. When density of equipments supported exceeds density spread indicated in the basis of issue, the total authorization is increased proportionately.

(3) The statement "END OF FIGURE" appears just below the last item description in Column (5) for a given figure in both section II and section III.

f. *QtyY (Column (6))*. Indicates the quantity of the item used in the breakout shown on the illustration figure, which is prepared for a functional group, subfunctional group, or an assembly. A "V" appearing in this column in lieu of a quantity indicates that the quantity is variable and the quantity may vary from application to application.

4. Explanation of Columns (Section IV)

a. *National Stock Number (NSN) Index*.

(1) *Stock number column*. This column lists the NSN by National item identification number (NIIN) sequence. The NIIN consists of the last nine digits of the NSN, When using this column to locate an item, ignore the first four digits of the NSN. When requisitioning items use the complete NSN (13 digits).

(2) *Fig. column.* This column lists the number of the figure where the item is identified/located. The illustrations are in numerical sequence in sections II and III.

(3) *Item column.* The item number identifies the item associated with the figure listed in the adjacent Fig. column. This item is also identified by the NSN listed on the same line.

b. Part Number index. Part numbers in this index are listed by part number in ascending alphameric sequence.

(1) *FSCM column.* This column lists the Federal supply code for manufacturer (FSCM).

(2) *Part number column.* This column indicates the part number assigned to the item.

(3) *Stock number column.* This column lists the National stock number for the associated part number and manufacturer identified in the part number and FSCM columns to the left.

(4) *Fig. column.* This column lists the number of the figure where the item is identified/located in sections II and III.

(5) *Item column.* The item number is that number assigned to the item as it appears in the figure referenced in the adjacent figure number column.

5. Special Information

a. Associated Publications. The publications listed below pertain to the AN/MYQ-4A and its components:

TM 11-7010-205-23-1, AN/MYQ-4A.

TM 11-7010-205-23-2, AN/MYQ-4A.

b. National Stock Numbers. National stock numbers (NSN's) that are missing from P source coded items have been applied for and will be added to this TM by future change/revision when they are entered in the Army Master Data File (AMDF). Until the NSN's are established and published, submit exception requisitions to: Commander, US Army Communications-Electronics Command and Fort Monmouth, ATTN: AMSEL-MM, Fort Monmouth, NJ 07703-5006 for the part required to support your equipment.

6. How to Locate Repair Parts

a. When National stock number or part number is not known.

(1) *First.* Using the table of contents, determine the assembly group or subassembly group to which the item belongs. This is necessary since figures are prepared for assembly groups and subassembly groups, and listings are divided into the same groups.

(2) *Second.* Find the figure covering the assembly group or subassembly group to which the item belongs.

(3) *Third.* Identify the item on the figure and note the item number.

(4) *Fourth.* Refer to the Repair Parts List for the figure to find the part number for the item number noted on the figure.

(5) *Fifth.* Refer to the Part Number Index to find the NSN, if assigned.

b. When National stock number or part number is known.

(1) *First.* Using the Index of National stock numbers and part numbers, find the pertinent National stock number or part number. The NSN index is in National item identification number (NIIN) sequence (para 4a(1)). The part numbers in the part number index are listed in ascending alphameric sequence (para 4b). Both indexes cross-reference you to the illustration figure and item number of the item you are looking for.

(2) *Second.* After finding the figure and item number, verify that the item is the one you're looking for, then locate the item number in the repair parts list for the figure.

7. Abbreviations

Not applicable.

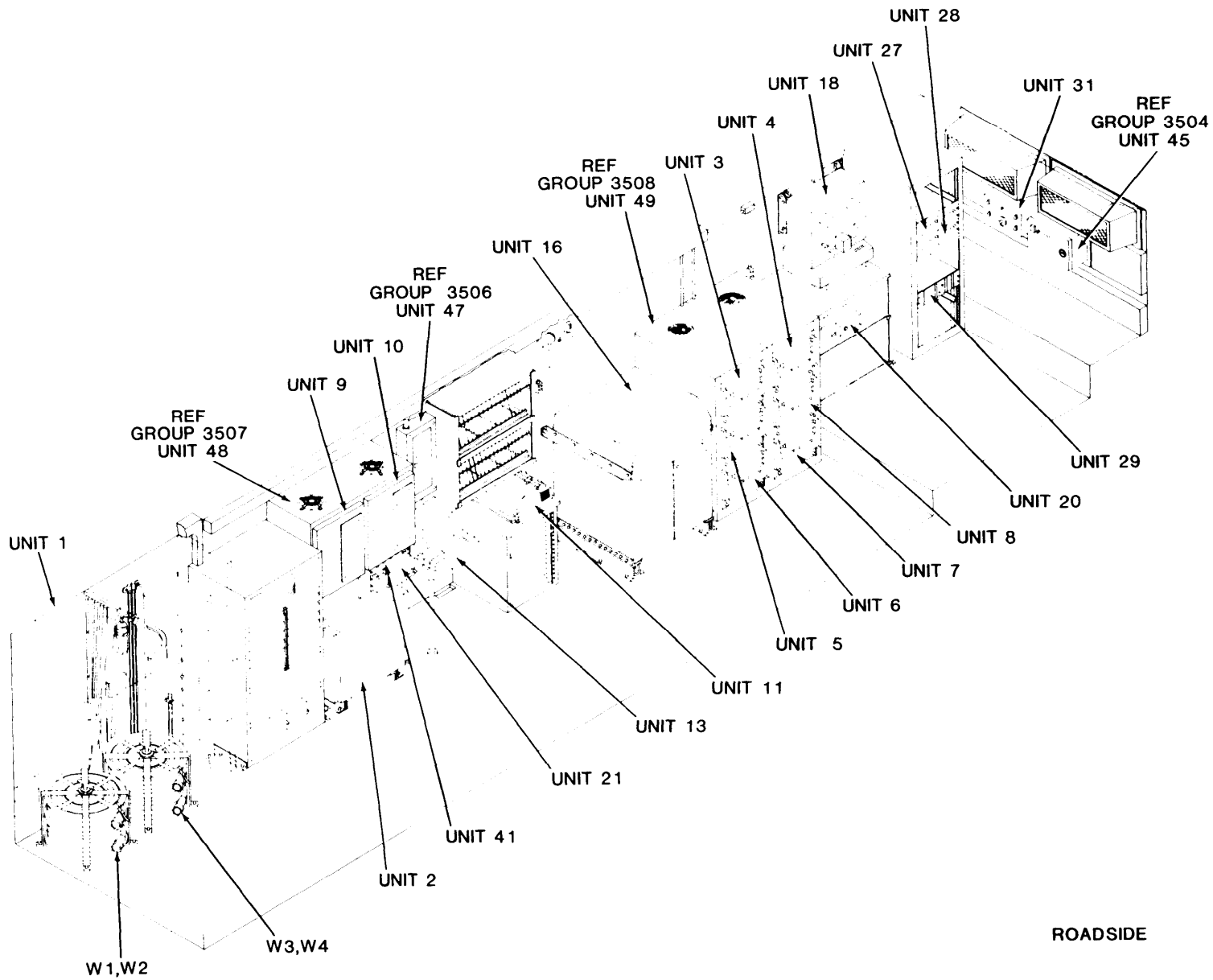

TM 11-7010-205-23P

Figure 1. Data Processing System Automated AN/MYQ-4A (1 of 14)

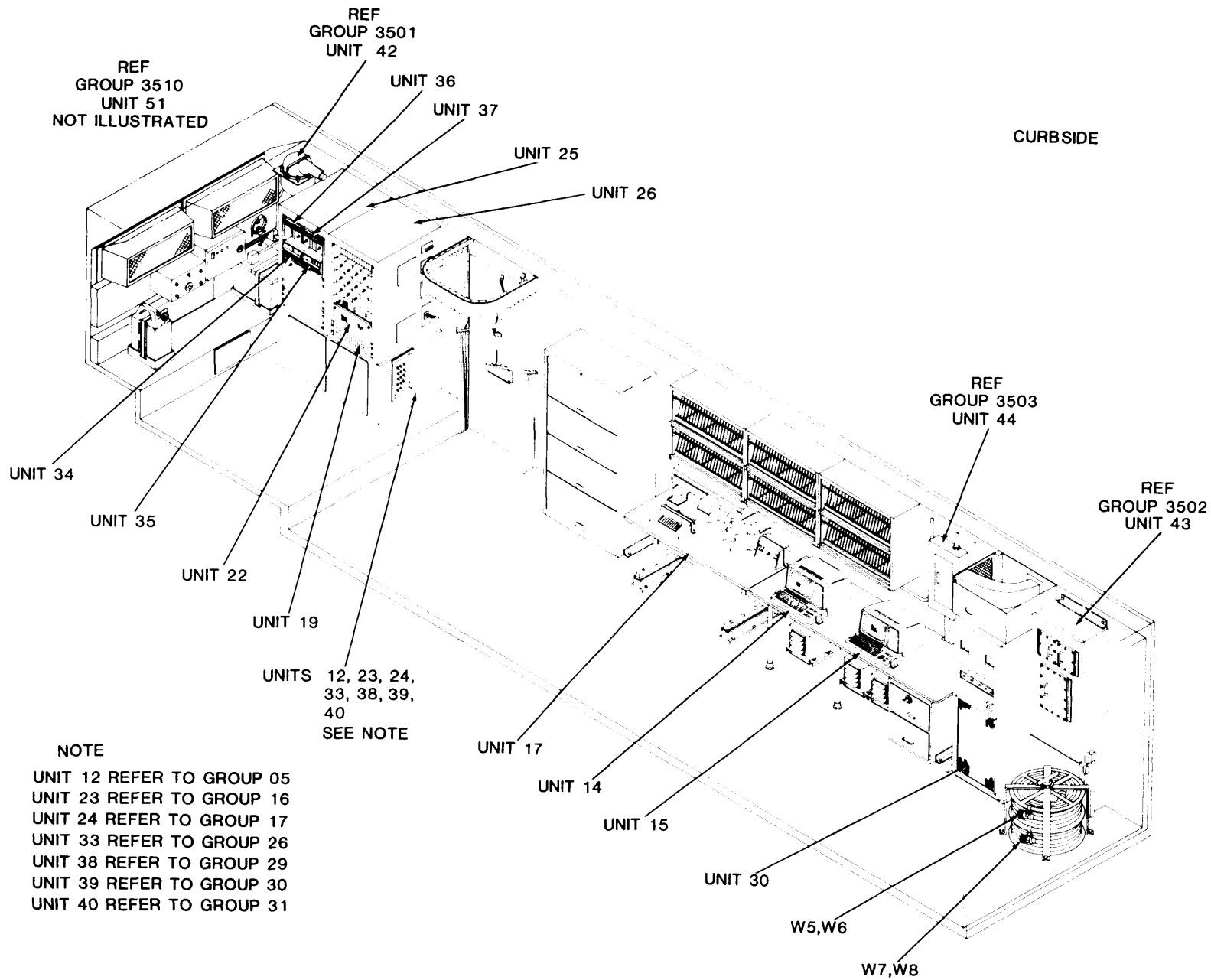

TM 11-7010-205-23P

EL9LW002

Figure 1. Data Processing System Automated AN/MYQ-4A (2 of 14)

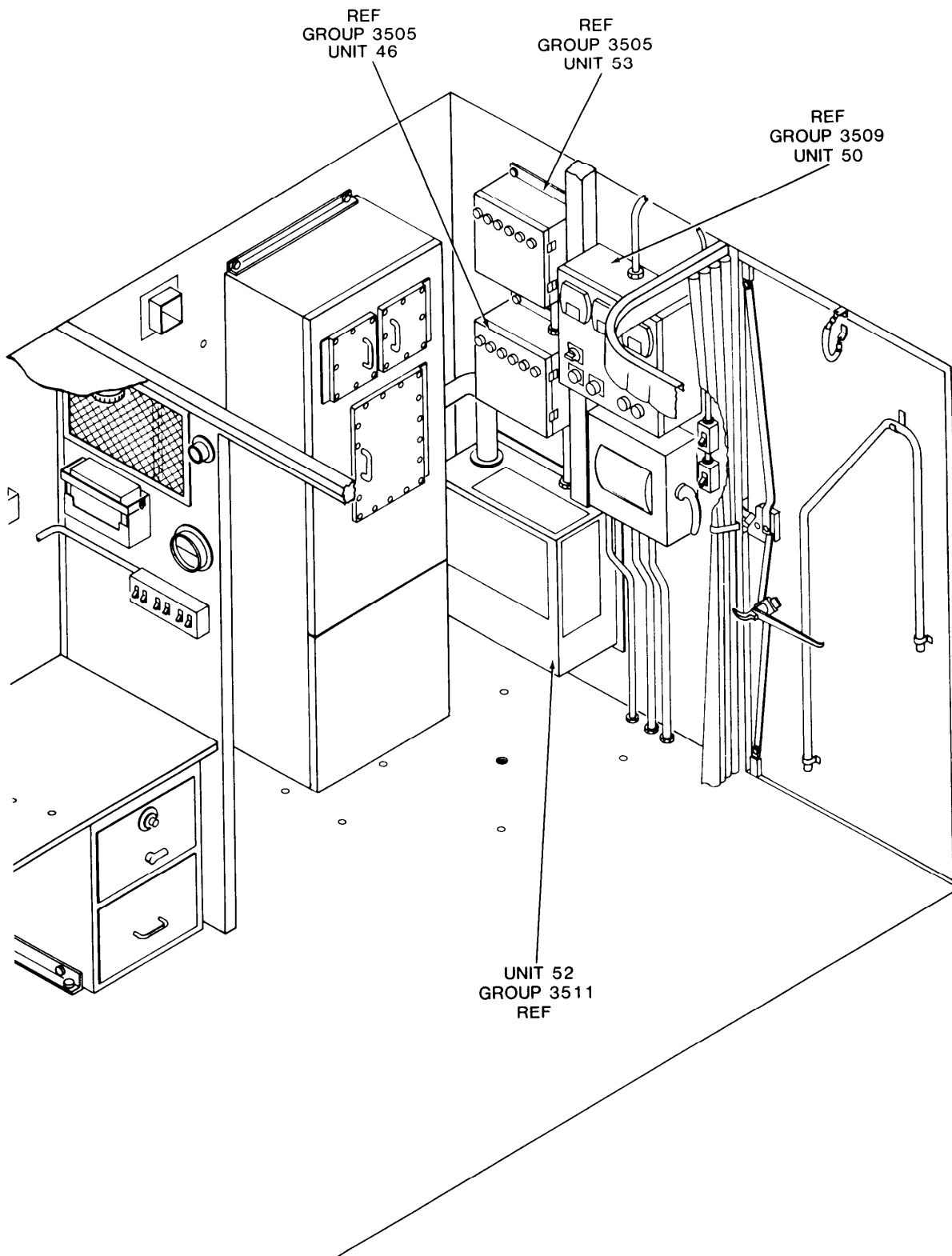

EL9LW003

Figure 1. Data Processing System Automated AN/MYQ-4A (3 of 14)

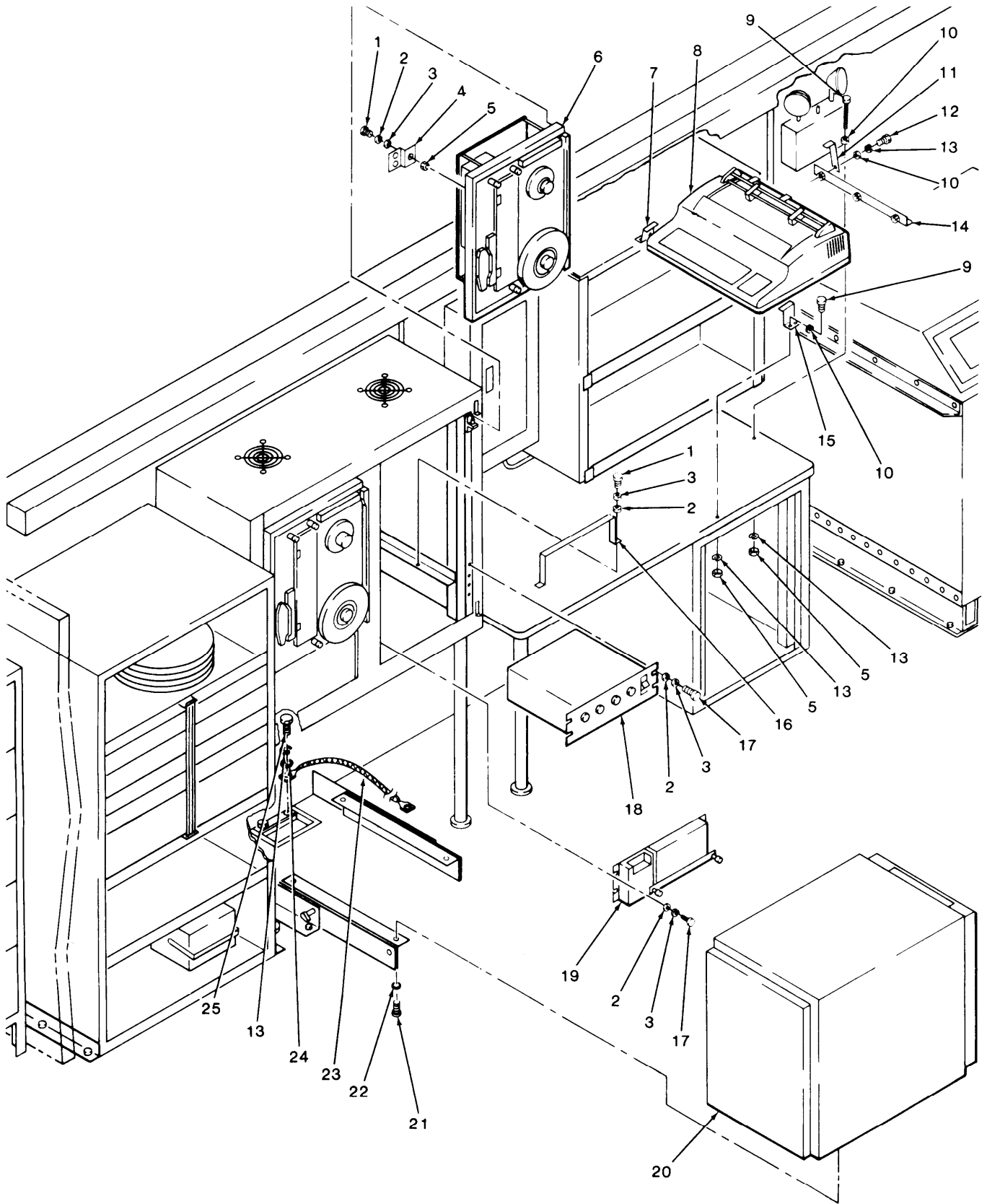

EL9LW004

Figure 1. Data Processing System Automated AN/MYQ-4A (4 of 14)

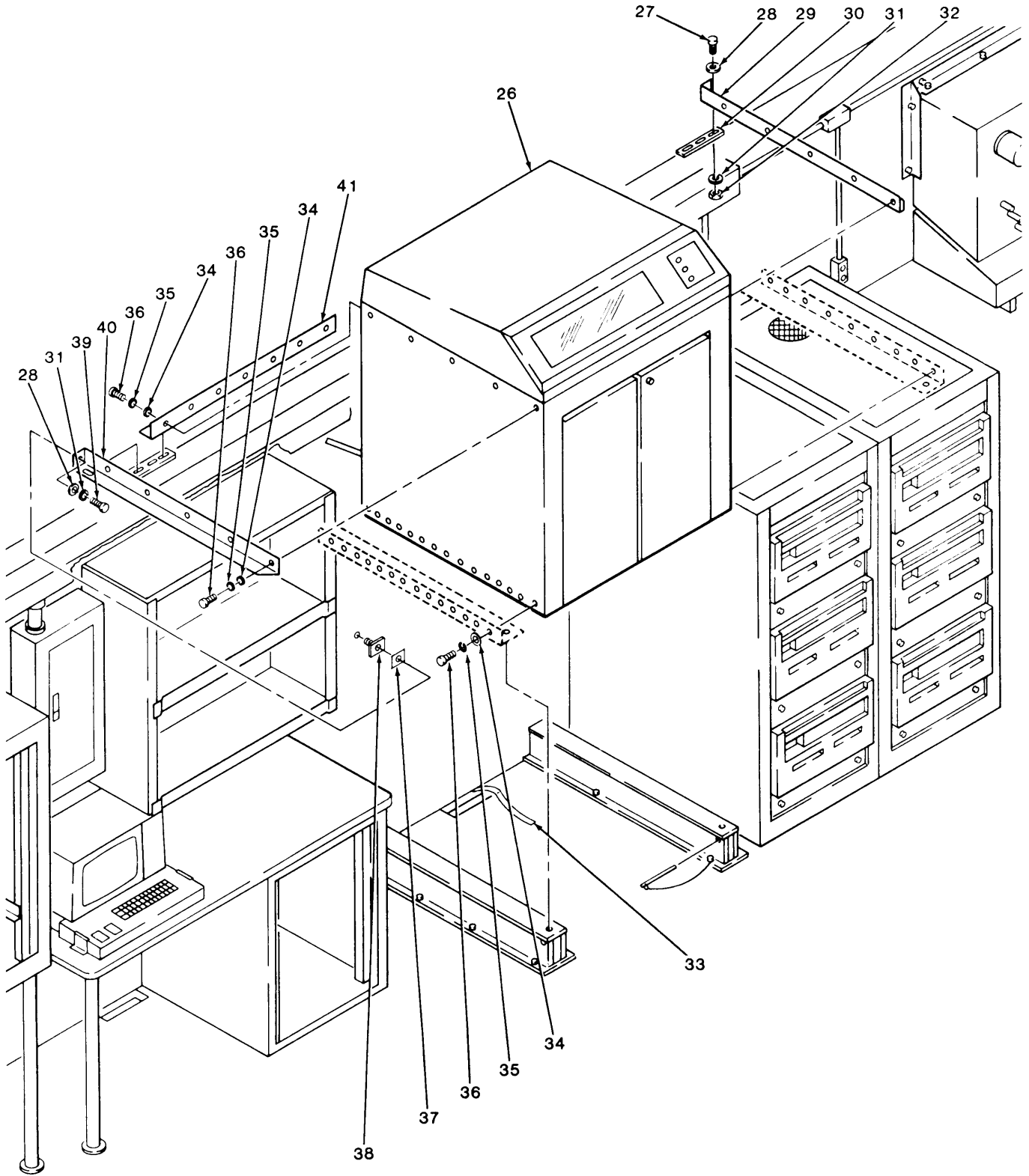

EL9LW005

Figure 1. Data Processing System Automated AN/MYQ-4A (5 of 14)

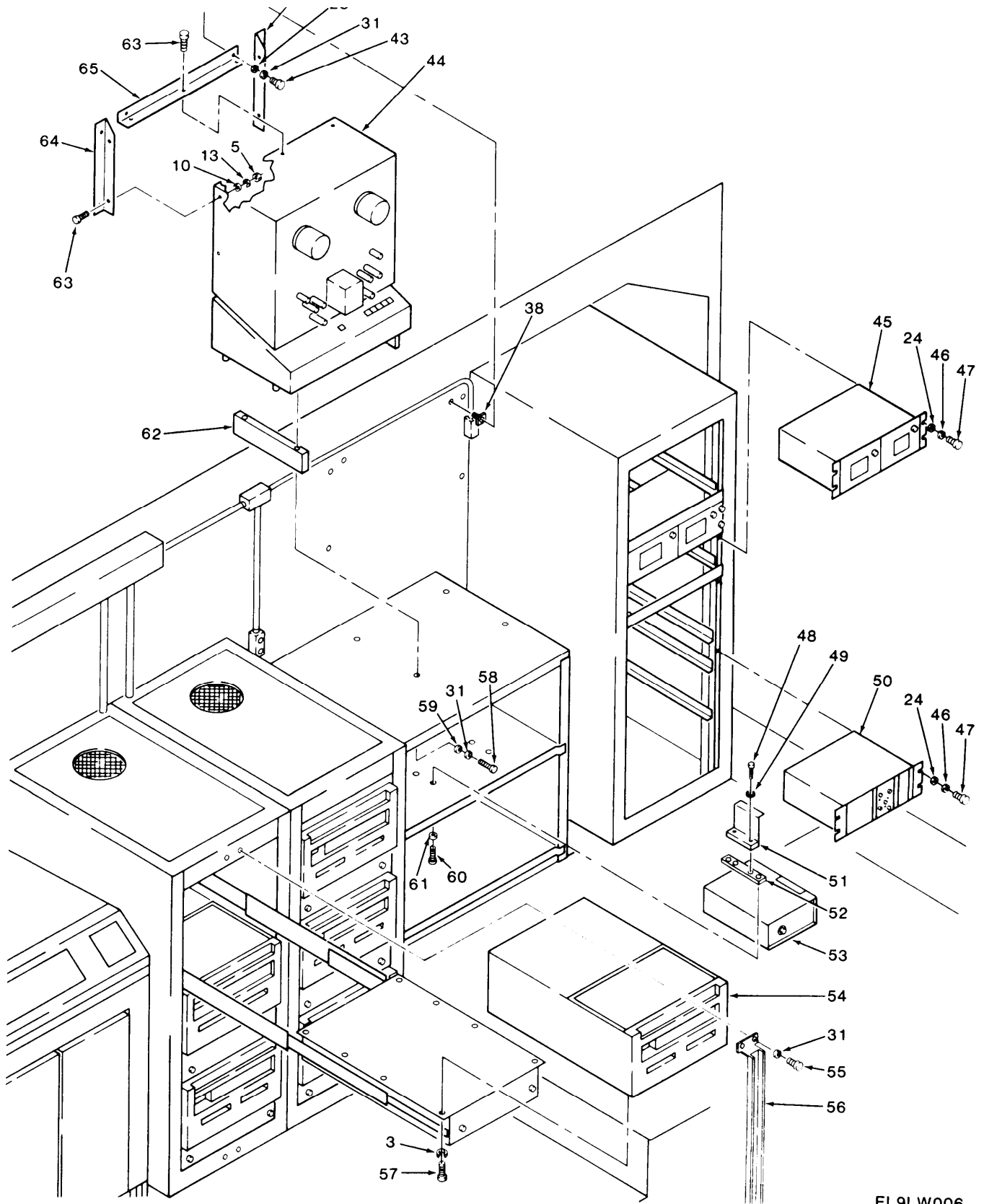

EL9LW006

Figure 1. Data Processing System Automated AN/MYQ-4A (6 of 14)

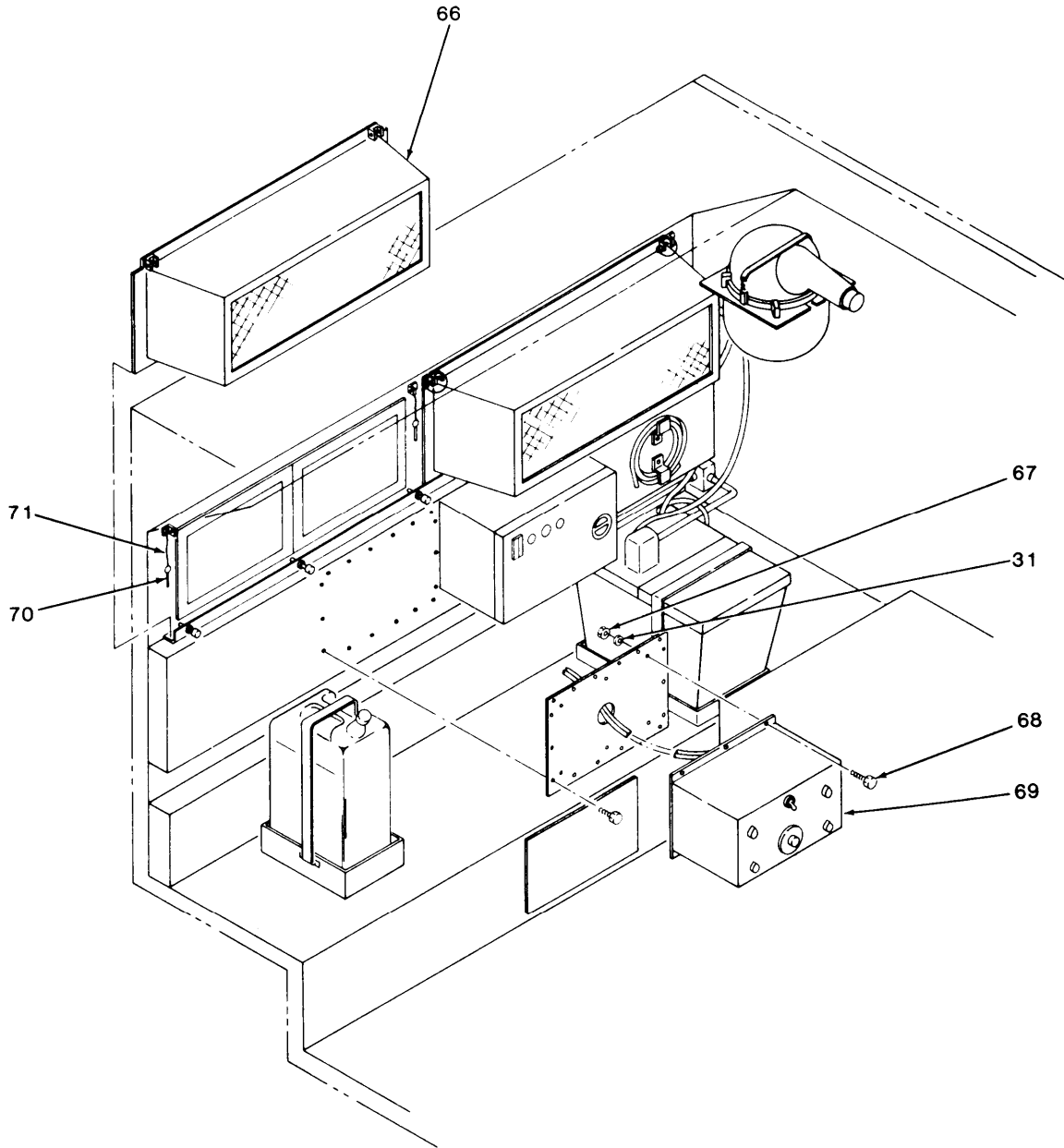
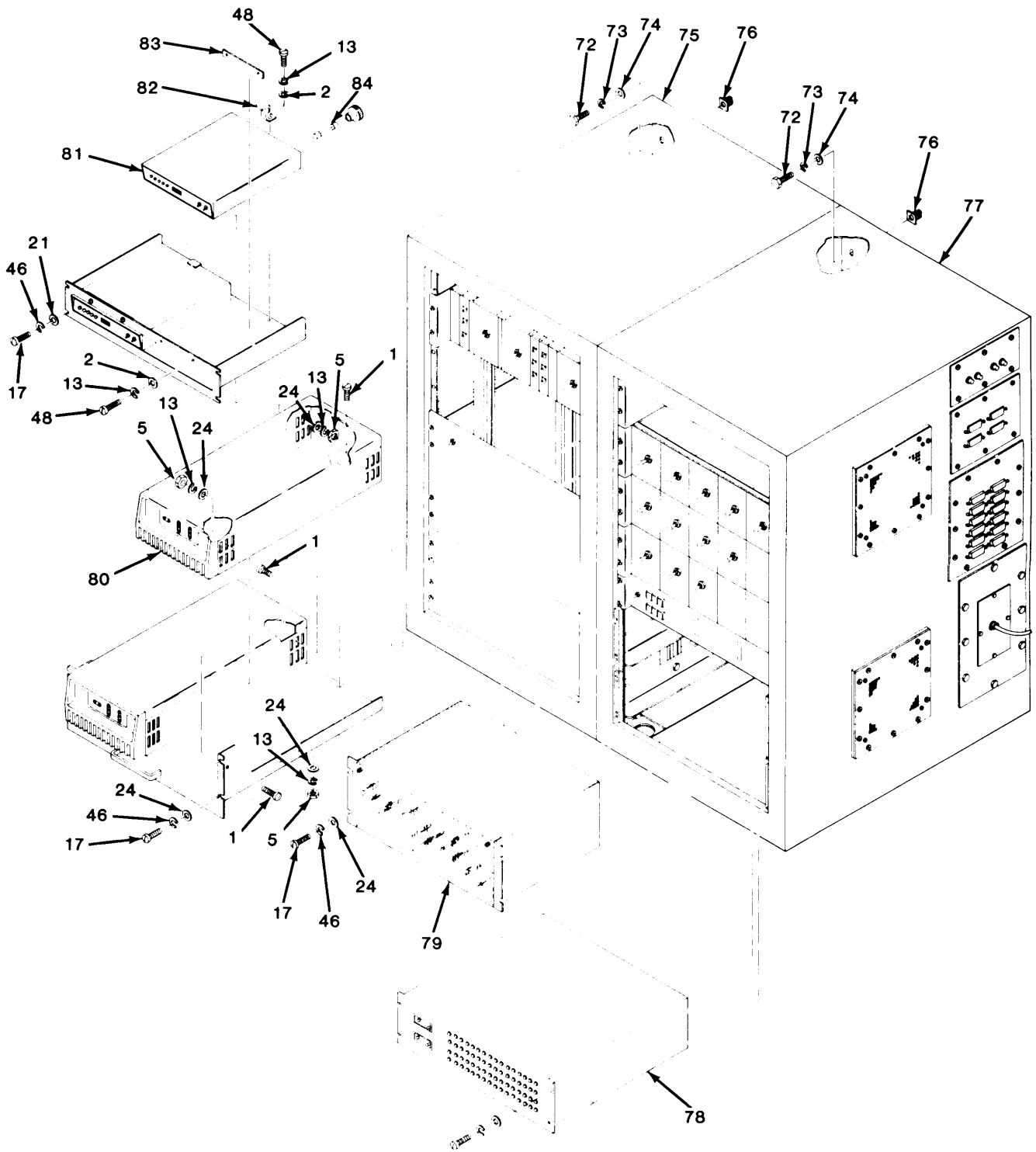
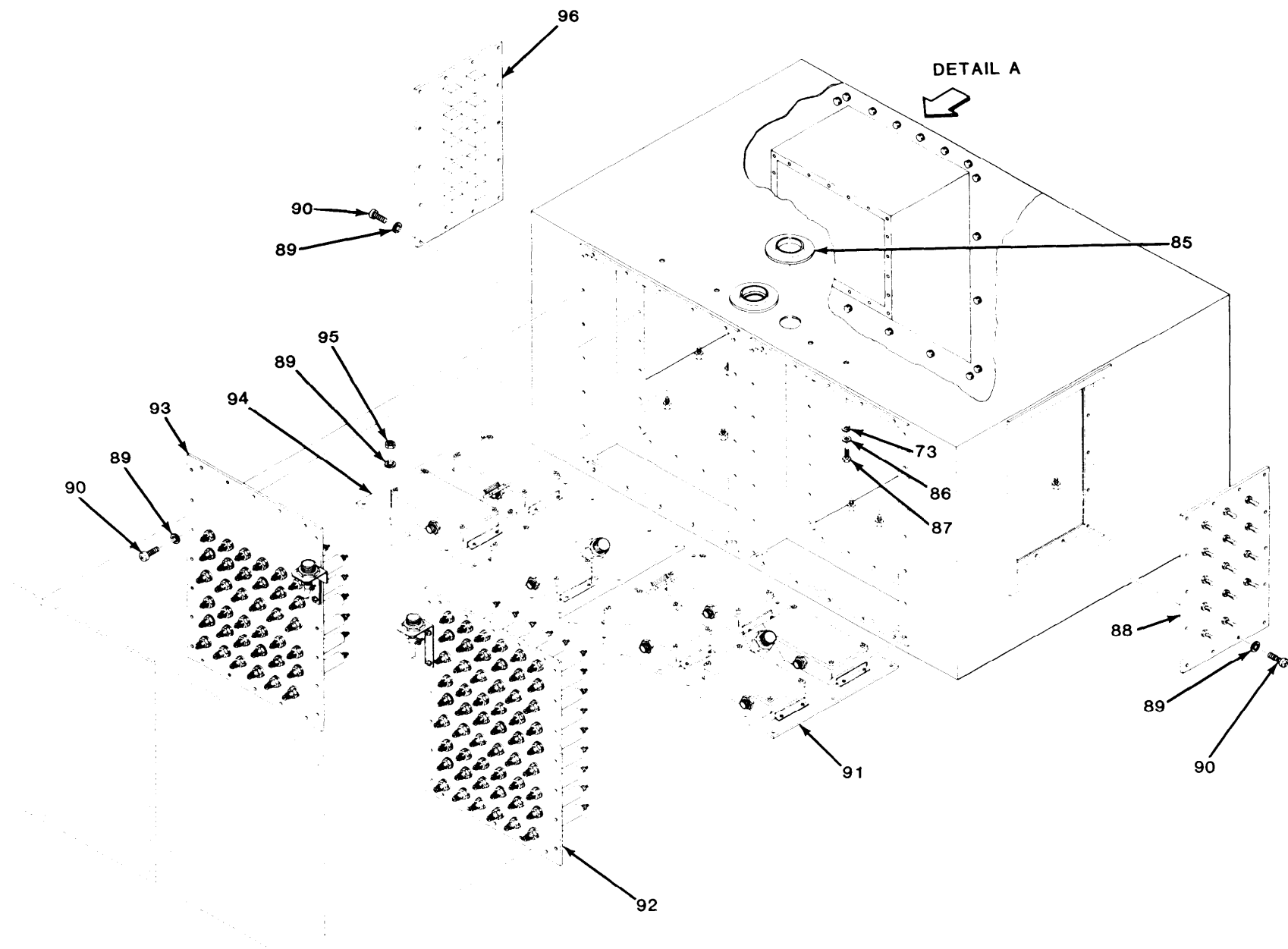

Figure 1. Data Processing System Automated AN/MYQ-4A (7 of 14)



EL9LW008

Figure 1. Data Processing System Automated AN/MYQ-4A (8 of 14)



TM 11-7010-205-23P

Figure 1. Data Processing System Automated AN/MYQ-4A (9 of 14)

EL9LW009

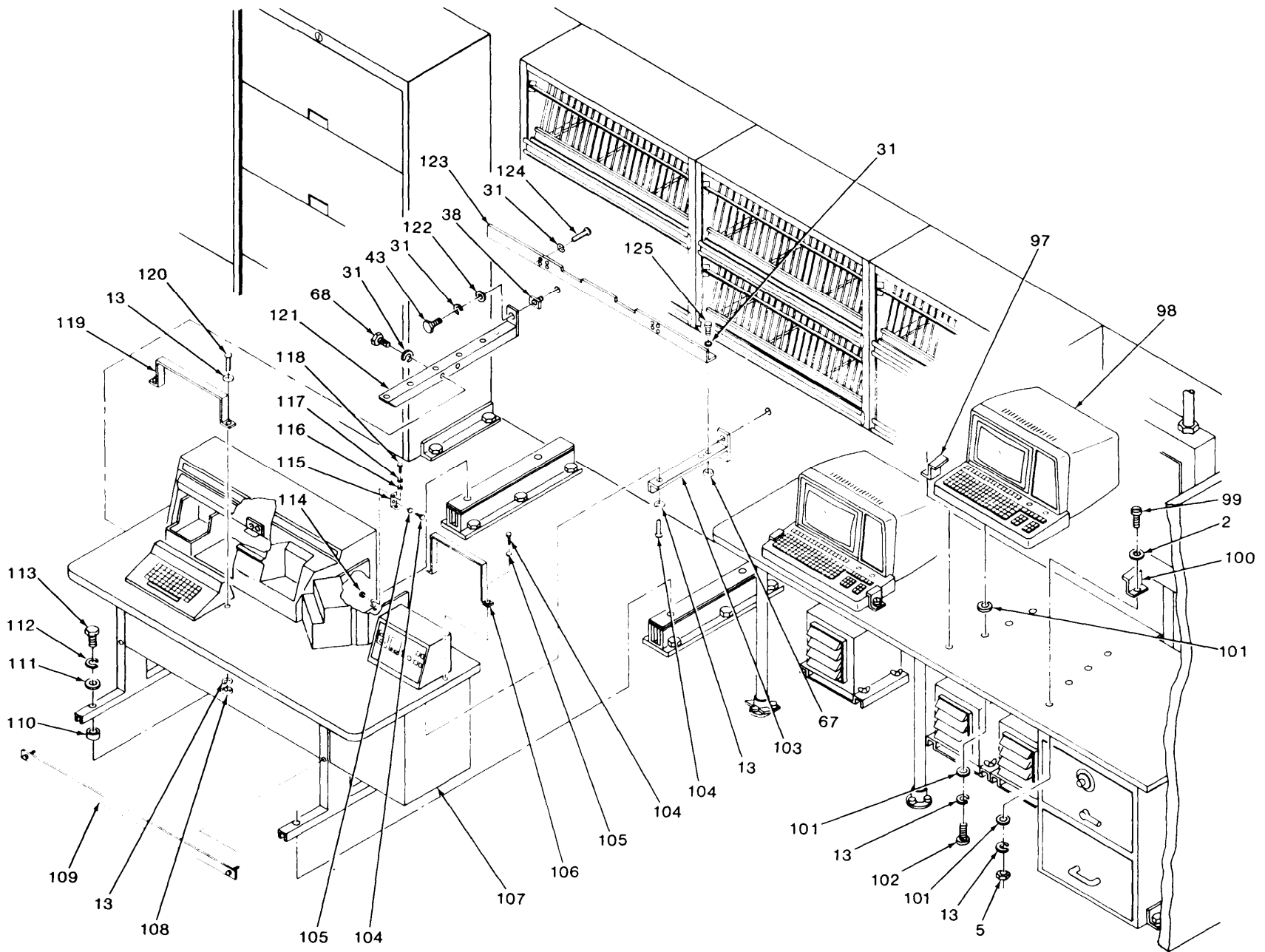

Figure 1. Data Processing System Automated AN/MYQ-4A (10 of 14)

EL9LW010

TM 11-7010-205-23P

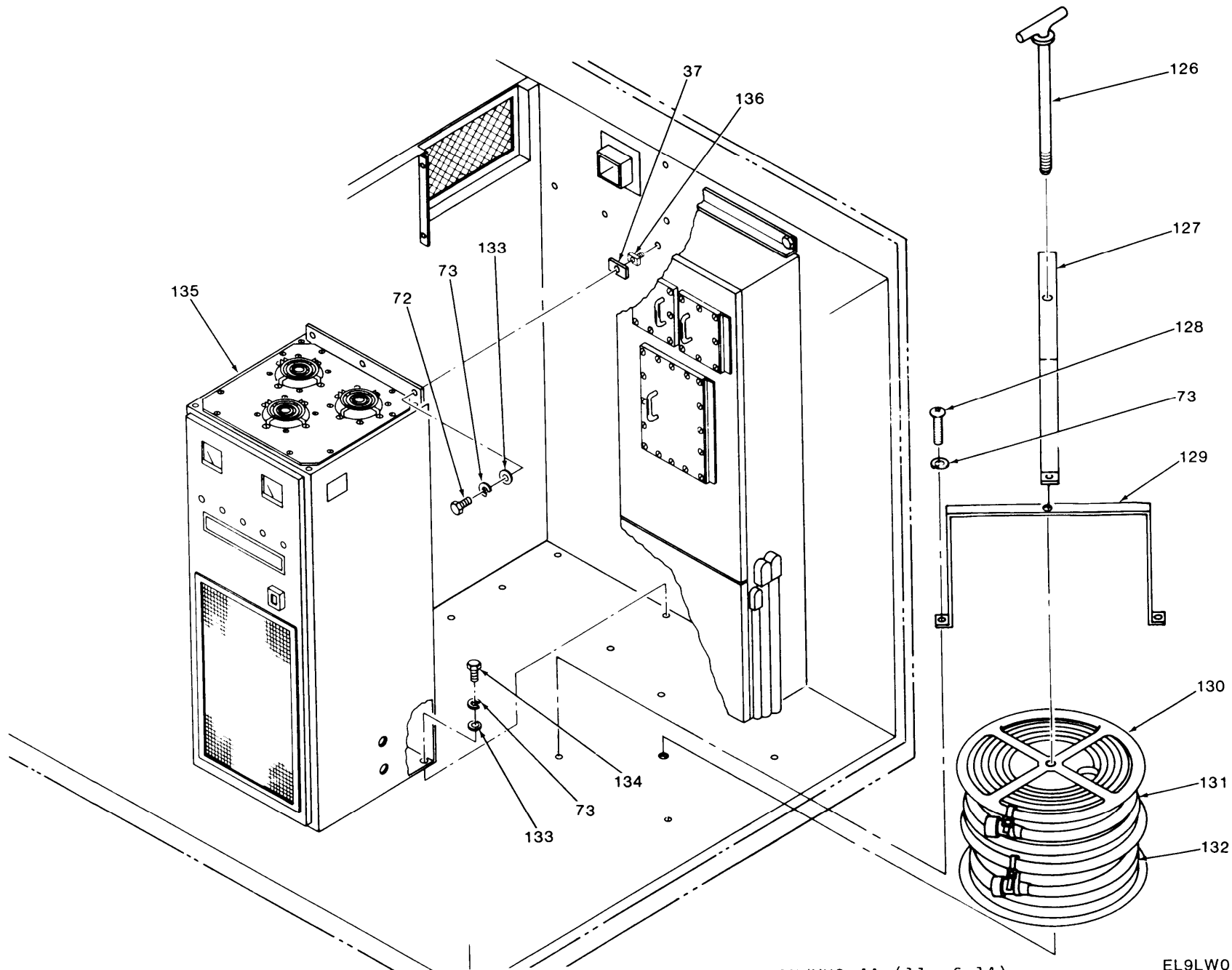
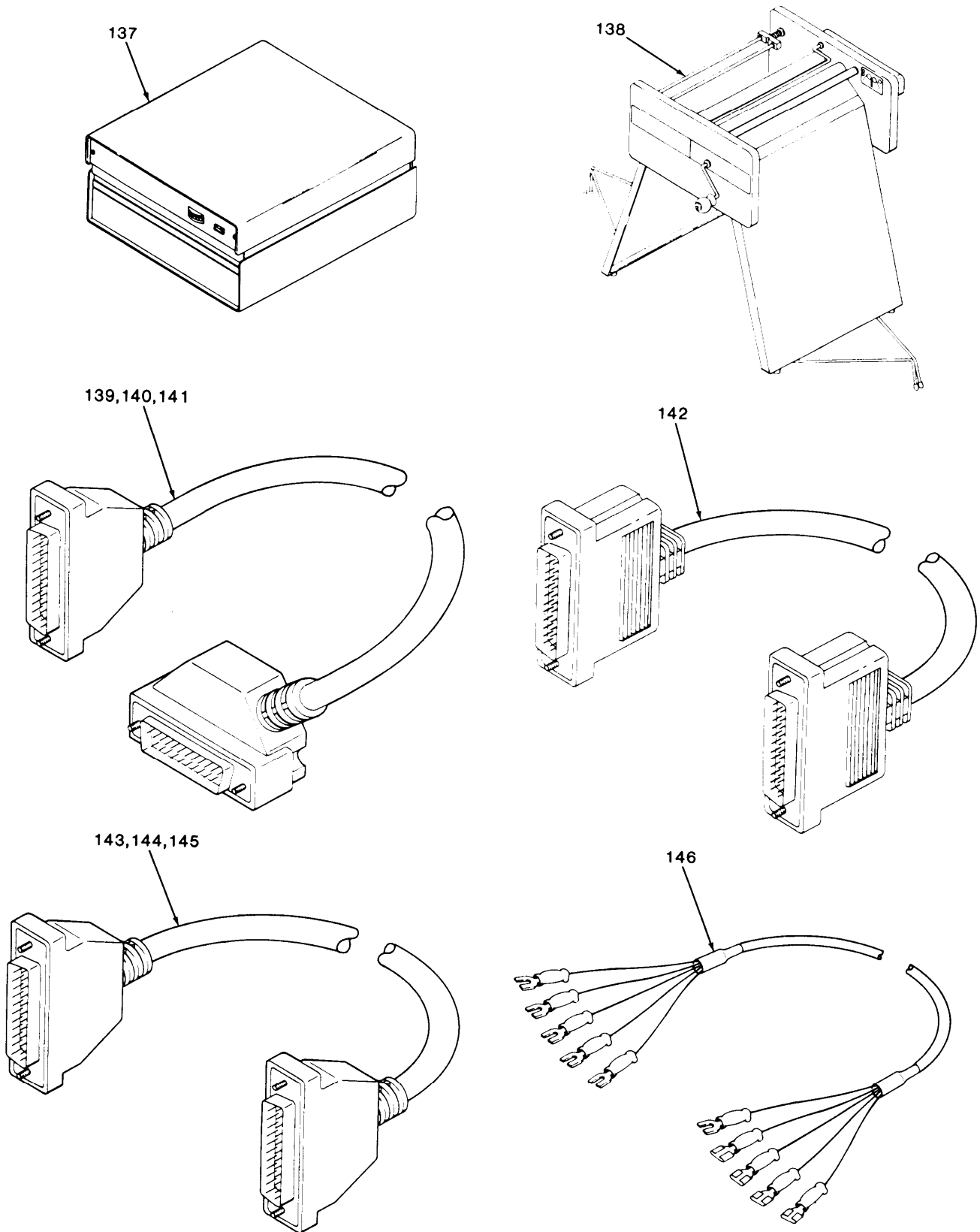

Figure 1. Data Processing System Automated AN/MYQ-4A (11 of 14)

EL9LW011



EL9LW012

Figure 1. Data Processing System Automated AN/MYQ-4A (12 of 14)

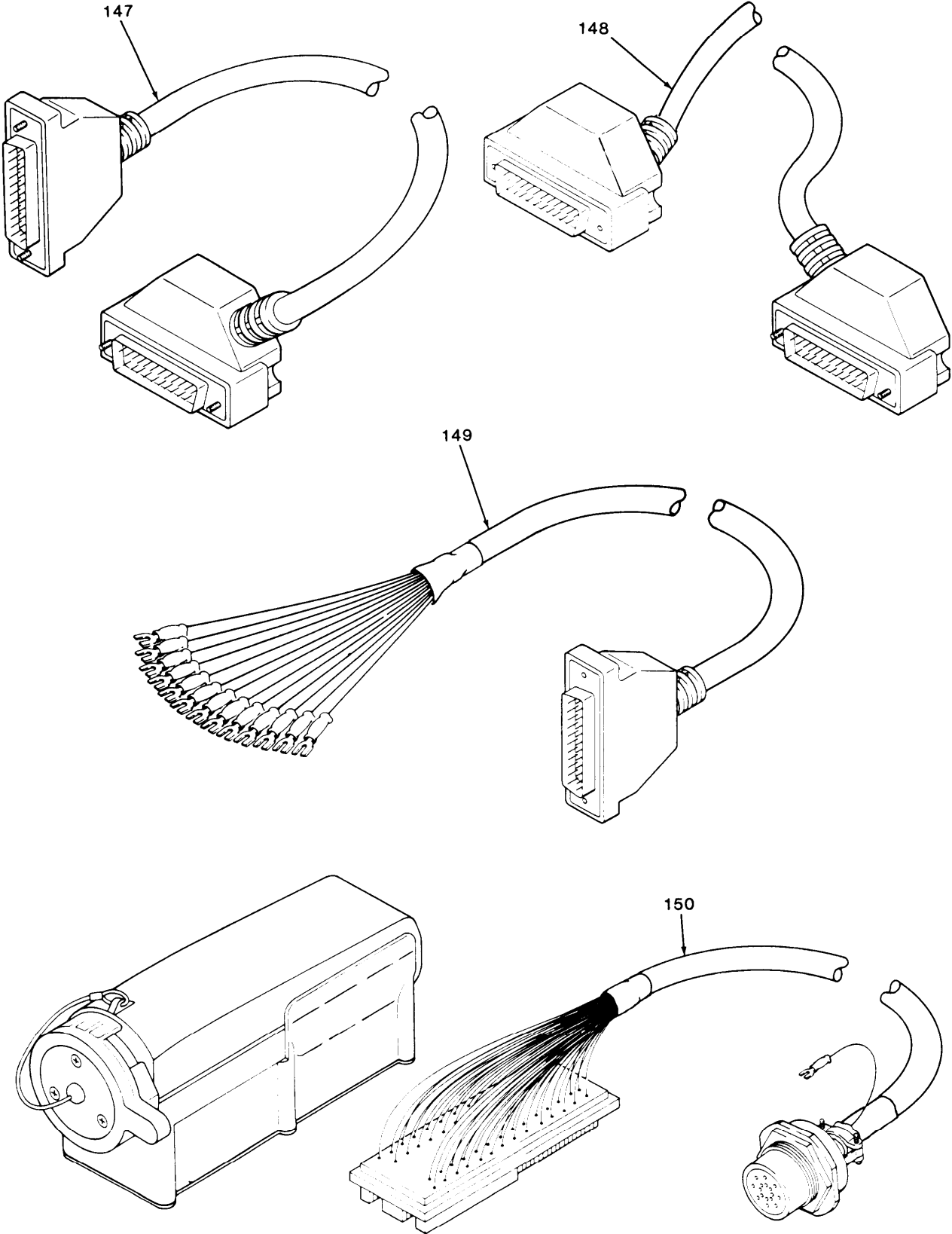

EL9LW013

Figure 1. Data Processing System Automated AN/MYQ-4A (13 of 14)

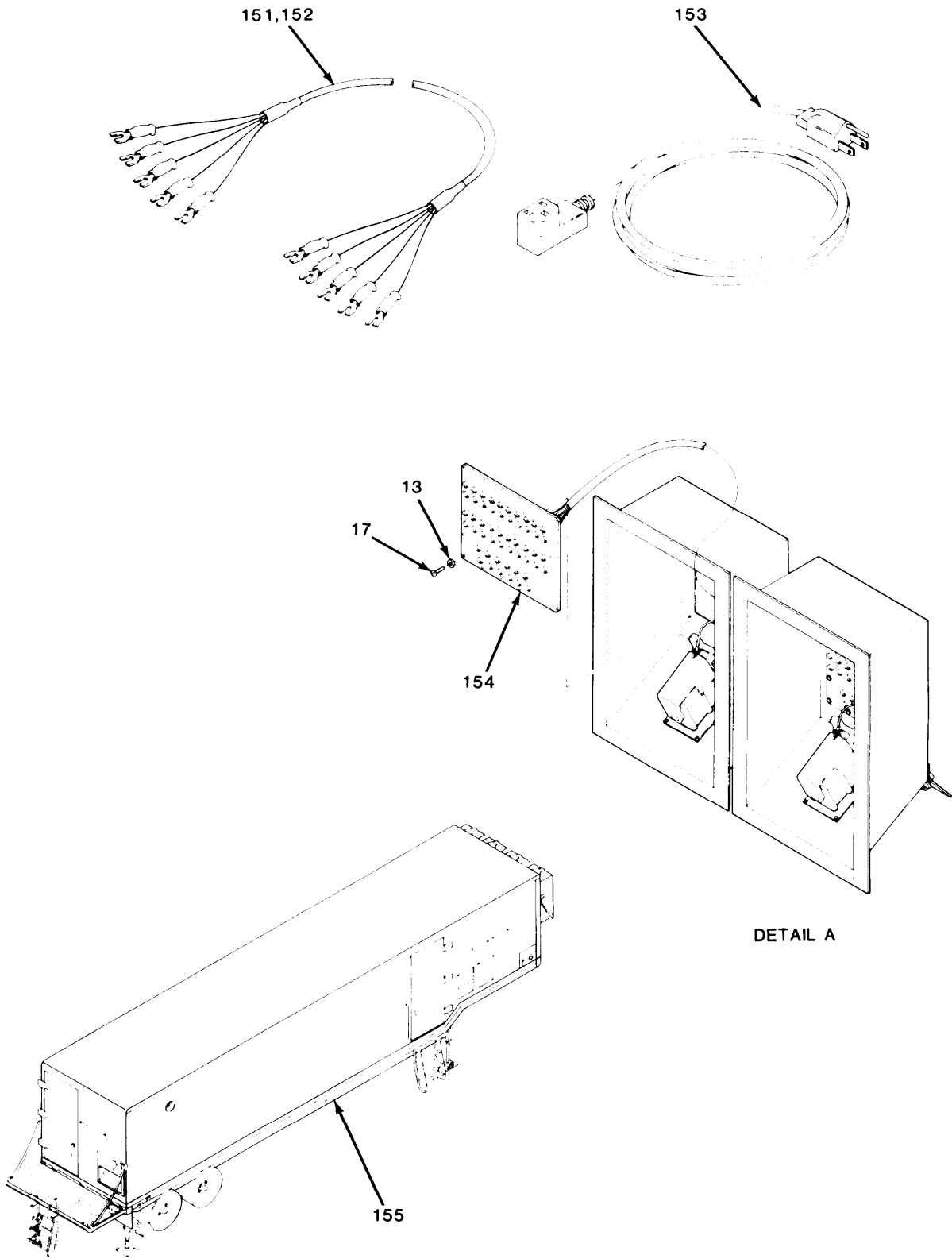

EL9LW014

Figure 1. Data Processing System Automated AN/MYQ-4A (14 of 14)

SECTION II

(1) ITEM NO	(2) SMR CODE	(3) FSCM	(4) PART NUMBER	(5) DESCRIPTION AND USABLE ON CODE (UOC)	(6) QTY
GROUP 00 DATA PROCESSING SYSTEM, AUTOMATED AN/MYQ-4A UNIT 1					
FIG. 1					
0001	PAFZZ	96906	MS51958-65	SCREW, MACHINE	6
0002	PAFZZ	06424	0770-9	WASHER, FLAT	20
0003	PAFZZ	96906	MS35338-138	WASHER, LOCK	23
0004	XBFZZ	33322	B4003968	BRACKET	4
0005	PAFZZ	96906	MS35649-282	NUT, PLAIN, HEXAGON	4
0006	PAFDD	80058	TW-430/MYQ-4	TAPE UNIT, MAGNETIC	2
0007	XBFZZ	56996	B4037345-001	BRACKET ASSY, LH	1
0008	PAFDD	80058	TT-804/MYQ-4A	PRINTER ASSEMBLY	1
0009	PAFZZ	96906	MS51958-69	SCREW, MACHINE	7
0010	PAFZZ	88044	AN960-10	WASHER, FLAT	19
0011	XBFZZ	56996	B4037347-001	CLIP ASSY, MTG	3
0012	PAFZZ	96906	MS51958-65	SCREW, MACHINE	3
0013	PAFZZ	96906	MS35338-43	WASHER, LOCK	56
0014	XBFZZ	56996	B4037351-001	ANGLE, MTG	1
0015	XBFZZ	56996	B4037346-001	BRACKET ASSY, RH	1
0016	PAFZZ	56996	B4003897	STRAP, RESTRAINING	1
0017	PAFZZ	96906	MS51958-64	SCREW, MACHINE	47
0018	PAFDD	56996	B4003992	POWER DISTRIBUTION	1
0019	XBFDA	56996	B4003946	CONTROL PNL ASY, CPU	1
0020	PAFFA	80058	CP-1435A/MYQ-4	PROCESSING UNIT, DAT	1
0021	PAFZZ	96906	MS90725-109	SCREW, CAP, HEXAGON H	4
0022	PAFZZ	96906	MS35338-48	WASHER, LOCK	4
0023	XBFZZ	56996	B4037446-001	STRAP, GROUNDING	1
0024	PAFZZ	96906	MS27183-42	WASHER, FLAT	14
0025	PAFZZ	96906	MS51958-67	SCREW, MACHINE	2
0026	PAFDD	80058	RP-309/MYQ-4A	LINE PRINTER	1
0027	PAFZZ	96906	MS16997-62	SCREW, CAP, SOCKET HE	6
0028	PAFZZ	88044	AN960-416	WASHER, FLAT	24
0029	XBFZZ	56996	B4036978-1	ANGLE, MTG, RH	1
0030	XBFZZ	56996	B4004133-1	BAR, CONNECTING	2
0031	PAFZZ	96906	MS35338-44	WASHER, LOCK	53
0032	PAFZZ	96906	MS35649-2252	NUT, PLAIN, HEXAGON	6
0033	XBFZZ	56996	B4037446-001	STRAP, GROUNDING	2
0034	PAFZZ	88044	AN960-8	WASHER, FLAT	46
0035	PAFZZ	96906	MS35338-42	WASHER, LOCK	50
0036	PAFZZ	96906	MS51957-47	SCREW, MACHINE	28
0037	XBFZZ	56996	B4003967	SPACER	5
0038	XBFZZ	56996	B4003849-2	NUT, CLAMPING	10
0039	PAFZZ	96906	MS90728-12	SCREW, CAP, HEXAGON H	2
0040	XBFZZ	56996	B4036994-1	ANGLE, MTG, LH	1
0041	XBFZZ	56996	B4036979-1	ANGLE, REAR	1
0042	XBFZZ	56996	B4004093-1	ANGLE, SIDE, RH	1
0043	PAFZZ	96906	MS90725-10	SCREW, CAP, HEXAGON H	8
0044	PAFDA	80058	MX-10172A/MYQ-4	MAGNETIC TAPE CLEAN	1
0045	XBFDF	80058	MX-10486/MYQ-4A	ISOLATOR UNIT	2
0046	PAFZZ	96906	MS35333-39	WASHER, LOCK	12

(1) ITEM NO	(2) SMR CODE	(3) FSCM	(4) PART NUMBER	(5) DESCRIPTION AND USABLE ON CODE (UOC)	(6) QTY
0047	PAFZZ	96906	MS35207-264	SCREW, MACHINE	11
0048	PAFZZ	96906	MS51958-63	SCREW, MACHINE	4
0049	PAFZZ	96906	MS35333-73	WASHER, LOCK	4
0050	XBFFD	80063	CAU33AO	AUX UNIT, CRYPTO	1
0051	XBFZZ	56996	B4004740	BRACKET MTG, MODEM	2
0052	XBFZZ	56996	B4004739	BAR, MTG MODEM	2
0053	PAFDZ	80058	MD-1150/MYQ-4A	MODEM UNIT	1
0054	PAFDD	80058	MU-705/MYQ-4	DISK MEMORY UNIT	6
0055	PAFZZ	96906	MS90725-3	SCREW, CAP, HEXAGON H	12
0056	PAFZZ	56996	B4036993-001	BAR ASY, DISK DR CAB	2
0057	PAFZZ	96906	MS16996-11	SCREW, CAP, SOCKET HE	8
0058	PAFZZ	96906	MS90725-8	SCREW, CAP, HEXAGON H	8
0059	PAFZZ	88044	AN970-5	WASHER, FLAT	4
0060	PAFZZ	96906	MS90725-6	SCREW, CAP, HEXAGON H	4
0061	PAFZZ	96906	MS35335-61	WASHER, LOCK	4
0062	XBFZZ	56996	B4004721-1	BAR, TIE-DOWN	2
0063	PAFZZ	96906	MS51849-66	SCREW, MACHINE	9
0064	XBFZZ	56996	B4004093-2	ANGLE, SIDE, LH	1
0065	XBFZZ	56996	B4004092-1	ANGLE, TOP	1
0066	XBFZZ	56996	B4037124-001	HOOD, NOISE-AIR RTN	1
0067	PAFZZ	96906	MS51967-2	NUT, PLAIN, HEXAGON	10
0068	PAFZZ	96906	MS90725-5	SCREW, CAP, HEXAGON H	9
0069	PAFFD	80058	C-10846/MYQ-4	TEMPERATURE CONTROL	1
0070	PAFZZ	96906	MS17986-520	PIN, QUICK RELEASE	1
0071	XBFZZ	56996	B4037407-002	CORD, SHOCK	1
0072	PAFZZ	96906	MS90728-61	SCREW, CAP, HEXAGON H	11
0073	PAFZZ	96906	MS35338-46	WASHER, LOCK	33
0074	PAFZZ	88044	AN970-6	WASHER, FLAT	8
0075	XBFFF	56996	B4004067-001	CAB ASSY COMM A	1
0076	XBFZZ	56996	B4003849-3	NUT, CLAMPING	8
0077	XBFFF	56996	B4004068-001	CABINET B ASSY	1
0078	PAFDF	80058	MD-1095A/MYQ-4	MODEM UNIT	1
0079	PAFDF	80058	CV-3787/MYQ-4A	RACK, CONVERTER, MOU	1
0080	PAFDD	80058	MD-1149/MYQ-4A	MODEM, TELEPHONE	2
0081	PAFDF	80058	CV-3848/MYQ-4A	CONVERTER UNIT	2
0082	XBFZZ	56996	B4037100-001	BRACKET, ANGLE	2
0083	XBFZZ	56996	B4037103-001	BRACKET, ANGLE	1
0084	PAFZZ	81349	F02A250V1/4A	FUSE, CARTRIDGE	1
0085	XBFZZ	56996	B4037352-1	GASKET	2
0086	PAFZZ	88044	AN960-616	WASHER, FLAT	4
0087	PAFZZ	96906	MS90725-60	SCREW, CAP, HEXAGON H	4
0088	XBFFF	56996	B4004140-001	PLATE ASSY, SWITCH B	1
0089	PAFZZ	96906	MS35333-40	WASHER, LOCK	24
0090	PAFZZ	96906	MS51957-46	SCREW, MACHINE	76
0091	XBFFF	56996	B4004154-001	PTCT PNL ASSY A	1
0092	XBFFD	56996	B4004714-001	FILTER PANEL ASSY B	1
0093	PAFFF	56996	B4004715-001	FILTER PANEL ASSY A	1
0094	PAFFD	56996	B4004709-001	PANEL ASSEMBLY	1
0095	PAFZZ	96906	MS35649-282	NUT, PLAIN, HEXAGON	28
0096	XBFFF	56996	B4004699-001	PL ASY, SW LWR I/O, A	11
0097	XBFZZ	56996	B4003952	BRACKET, LH	1
0098	PAFDD	80058	MX-10173/MYQ-4	KEYBOARD-DISPLAY	3

SECTION II

TM11-7010-205-23P

(1) ITEM NO	(2) SMR CODE	(3) FSCM	(4) PART NUMBER	(5) DESCRIPTION AND USABLE ON CODE (UOC)	(6) QTY
0099	PAFZZ	96906	MS51958-72	SCREW,MACHINE	2
0100	XBFZZ	56996	B4003773	BRACKET,RH	1
0101	XBFFZ	88044	AN970-3	WASHER,FLAT	6
0102	PAFZZ	96906	MS51958-68	SCREW,MACHINE	6
0103	XBFZZ	56996	B4004738-1	BRACKET,WALL MTG	1
0104	PAFZZ	96906	MS51861-47	SCREW,TAPPING,THREA	10
0105	PAFZZ	96906	MS15795-842	WASHER,FLAT	5
0106	XBFZZ	57583	C900808	STRAP,RETAINING	1
0107	PBFDA	80058	RO-526A/MYQ-4	CARD PUNCH READER I	1
0108	PAFZZ	96906	MS35650-304	NUT,PLAIN,HEXAGON	2
0109	XBFZZ	56996	B4003789	BAR ASSY,RETAINER	1
0110	XBFZZ	56996	B4003900-2	SPACER	4
0111	PAFZZ	96906	MS27183-46	WASHER, FLAT	4
0112	PAFZZ	96906	MS35338-54	WASHER,LOCK	4
0113	PAFZZ	96906	MS90725-64	SCREW,CAP,HEXAGON H	4
0114	PAFZZ	96906	MS35649-264	NUT,PLAIN,HEXAGON	2
0115	XBFZZ	56996	B4003913	CLIP	1
0116	PAFZZ	96906	MS15795-806	WASHER,FLAT	2
0117	PAFZZ	96906	MS35338-136	WASHER,LOCK	2
0118	PAFZZ	96906	MS51957-28	SCREW,MACHINE	2
0119	XBFZZ	56996	B4003899	STRAP,RETAINING	1
0120	PAFZZ	96906	MS51958-70	SCREW,MACHINE	2
0121	XBFZZ	56996	B4003873-1	BRACKET,WALL MTG	1
0122	PAFZZ	96906	MS27183-10	WASHER,FLAT	6
0123	XBFZZ	56996	B4003902-1	ANGLE,MTG	1
0124	PAFZZ	96906	MS16995-48	SCREW,CAP,SOCKET HE	8
0125	PAFZZ	96906	MS16995-50	SCREW,CAP,SOCKET HE	4
0126	XBFZZ	56996	B4004518	HOLD DOWN,REEL	3
0127	XBFZZ	56996	B4004401	STRAP,CABLE REEL	3
0128	PAFZZ	96906	MS90726-60	SCREW,CAP,HEXAGON H	12
0129	XBFZZ	56996	B4004312	STRAP,CABLE REEL	3
0130	XBFZZ	56996	B4003834	REEL ASSY,CABLE	6
0131	PAFDD	80063	SC-D-883963GRP9-3	CABLE ASSEMBLY,POWE	6
0132	PAFDD	80063	SC-D-883964GRP9-1	CABLE ASSY 10FT	2
0133	PAFZZ	96906	MS27183-14	WASHER,FLAT	9
0134	PAFZZ	96906	MS90725-65	SCREW,CAP,HEXAGON H	6
0135	XBFD	80058	CV-3661A/MYQ-4	CONVERTER,FREQUENCY	1
0136	XBFZZ	56996	B4003849-3	NUT,CLAMPING	3
0137	PAFDF	80058	MX-10387A/MYQ-4A	ERASER,MAGNETIC	1
0138	PAFDA	80058	MX-10487/MYQ-4A	DECOLLATER,PAPER FO	1
0139	PAFZZ	56996	B4004070-1	CABLE,NUL,MODEM	1
0140	PAFZZ	56996	B4004070-2	CABLE,NUL,MODEM	1
0141	PAFZZ	56996	B4004070-3	CABLE,NUL,MODEM	1
0142	PADZZ	56996	B4004078-1	CABLE,LINE PRINTER	1
0143	PAFZZ	56996	B4004085-1	CABLE,CPU-CABINET	1
0144	PAFZZ	56996	B4004085-2	CABLE,CPU-CABINET	1
0145	PAFZZ	56996	B4004085-4	CABLE,CPU-CABINET	1
0146	PAFZZ	56996	B4004736-001	CABLE ASSEMBLY,SPEC	4
0147	PAFZZ	56996	B4004091-1	CABLE SYS CONSOLE	1
0148	PAFZZ	56996	B4004070-6	CABLE ASSEMBLY,SPEC	1

(1) ITEM NO	(2) SMR CODE	(3) FSCM	(4) PART NUMBER	(5) DESCRIPTION AND USABLE ON CODE (UOC)	(6) QTY
0149	PAFZZ	56996	B4036997-1	CABLE ASSEMBLY,SPEC	1
0150	PAFZZ	56996	B4004168-001	CABLE ASSEMBLY,SPEC	2
0151	PAFZZ	56996	B4037292-001	CABLE ASSEMBLY,SPEC	1
0152	PAFZZ	56996	B4037292-002	CABLE ASSEMBLY,SPEC	4
0153	PAFZZ	56996	B4037403-001	CABLE ASSEMBLY,SPEC	4
0154	PAFFF	56996	B4004700-001	TERMINAL BOARD ASSE	2
0155	AFDDD	80058	V-529/MYQ-4A	SEMI-VAN, DATA PROCS END OF FIGURE	1

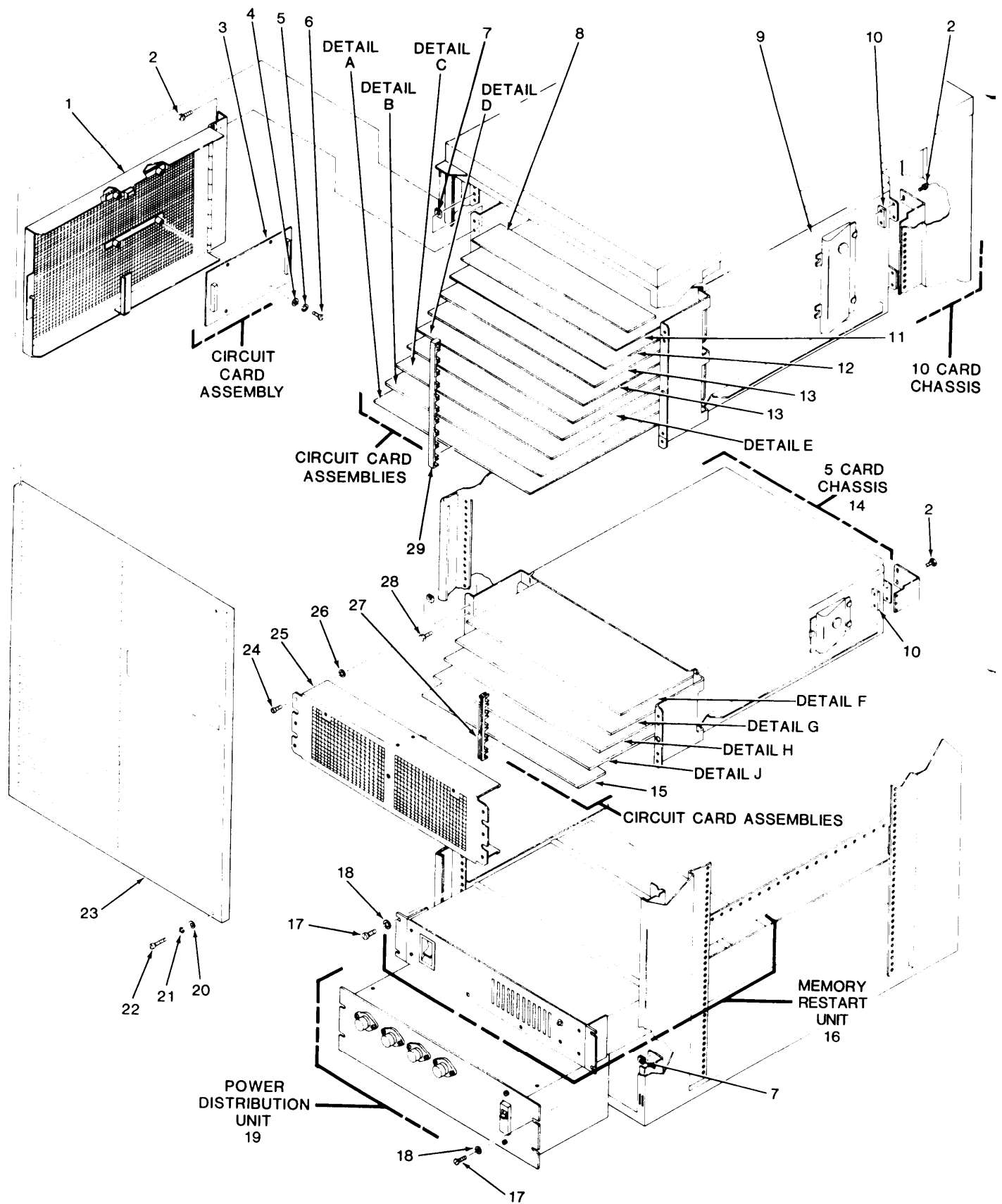

EL9LW015

Figure 2. Data Processing Unit CP-1435A/MYQ-4 Unit 2 (1 of 11)

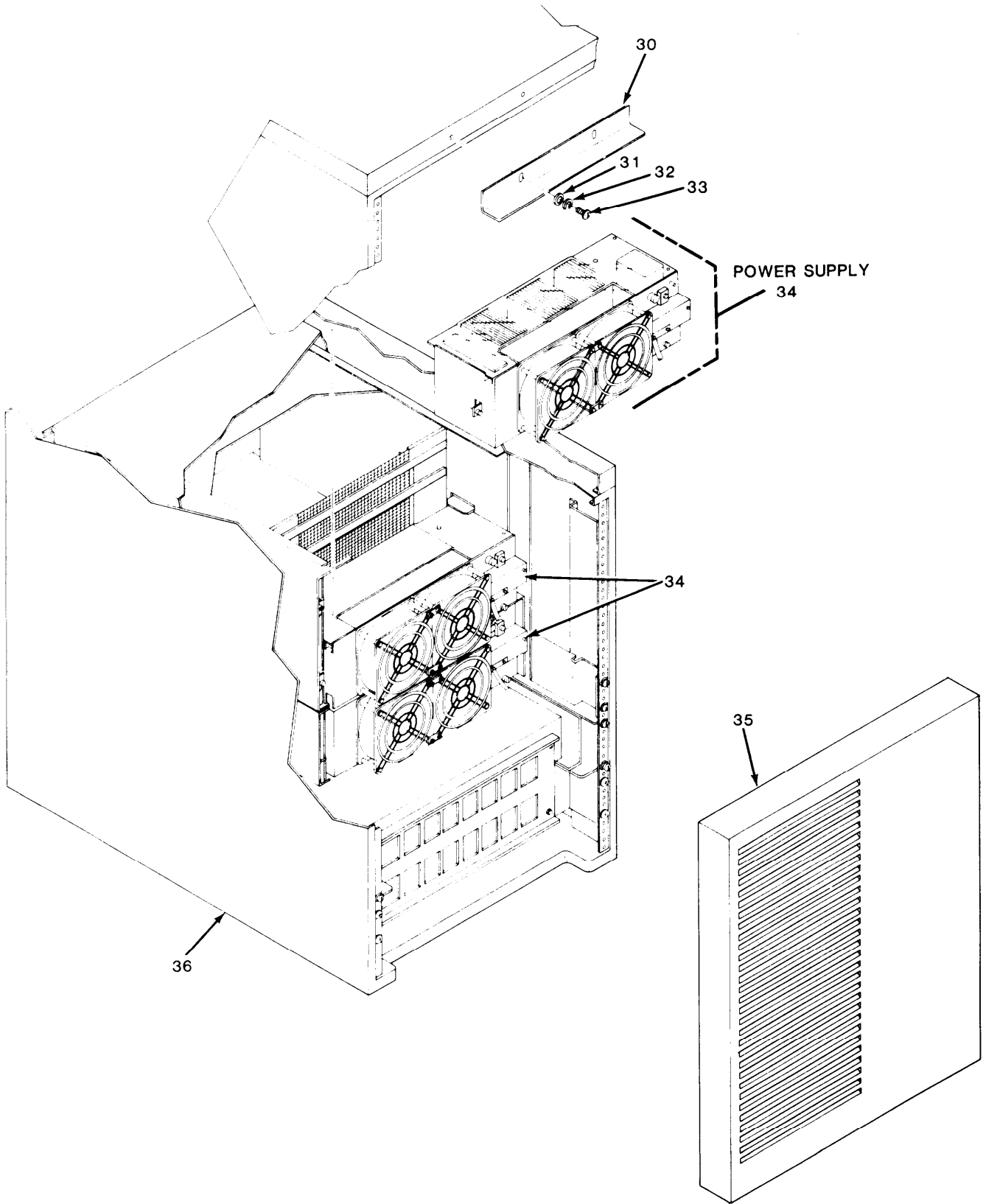

EL9LW016

Figure 2. Data Processing Unit CP-1435A/MYQ-4 Unit 2 (2 of 11)

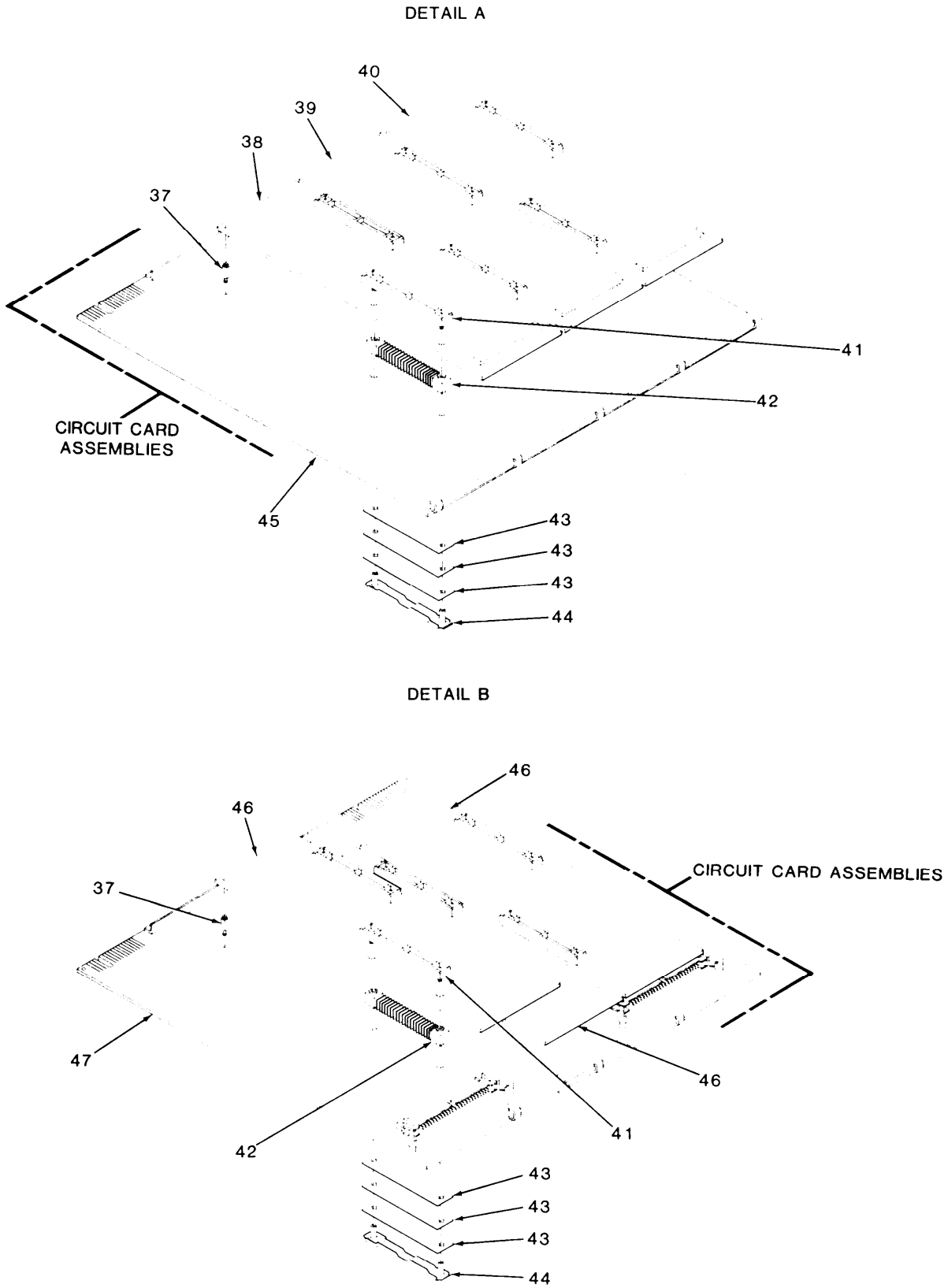
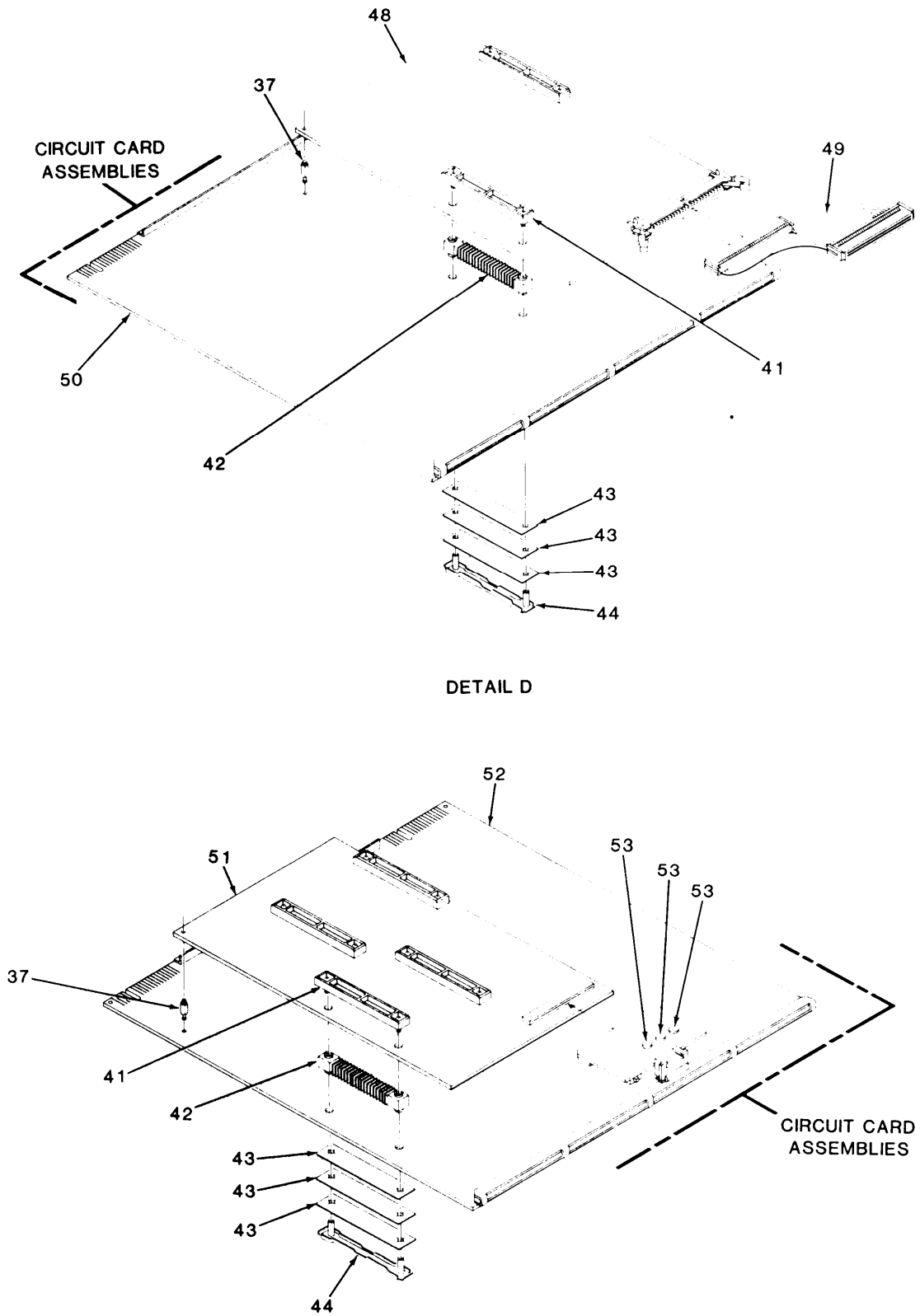

Figure 2. Data Processing Unit CP-1435A/MYQ-4 Unit 2 (3 of 11)



EL9LW018

Figure 2. Data Processing Unit CP-1435A/MYQ-4 Unit 2 (4 of 11)

DETAIL E

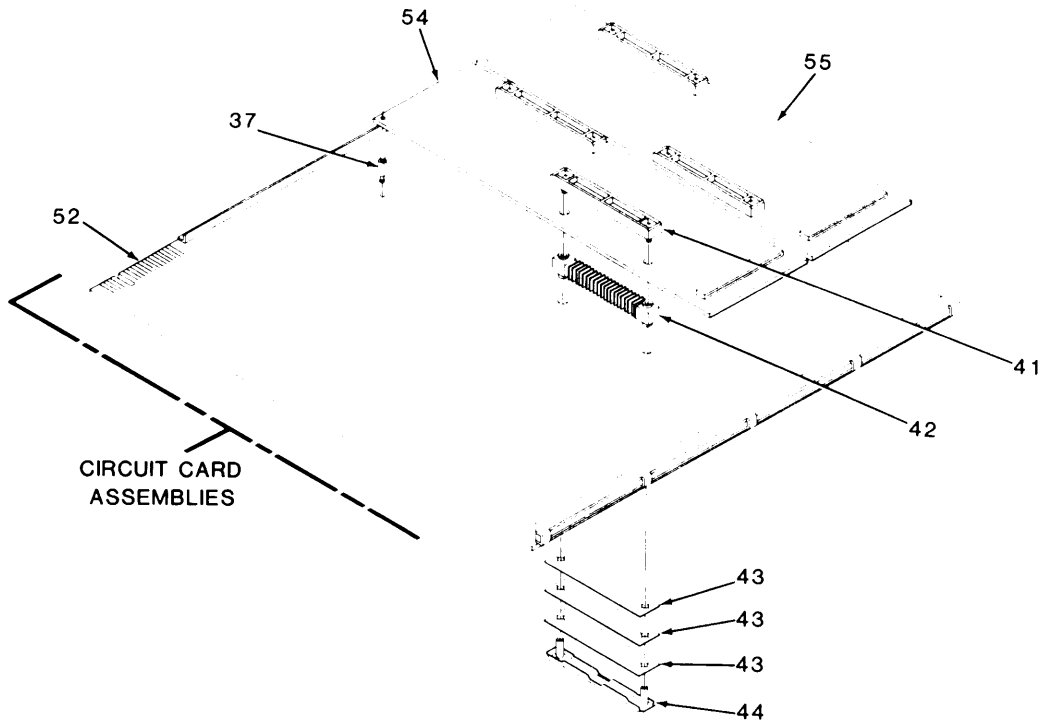

DETAIL F

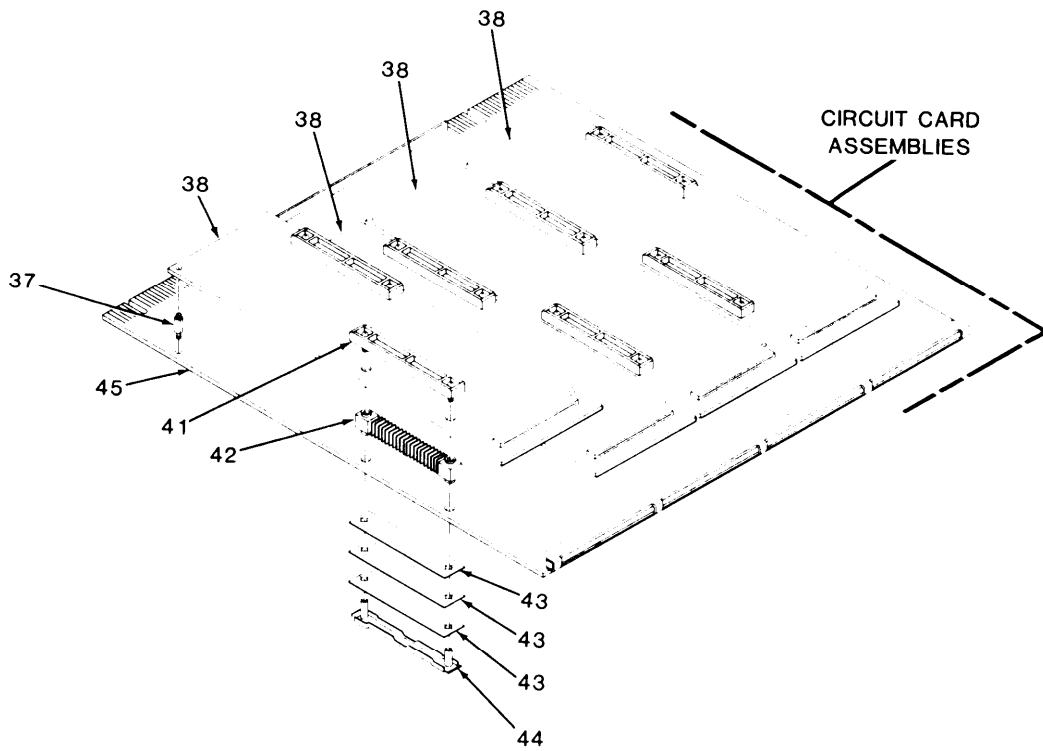

EL9LW019

Figure 2. Data Processing Unit CP-1435A/MYQ-4 Unit 2 (5 of 11)

DETAIL G

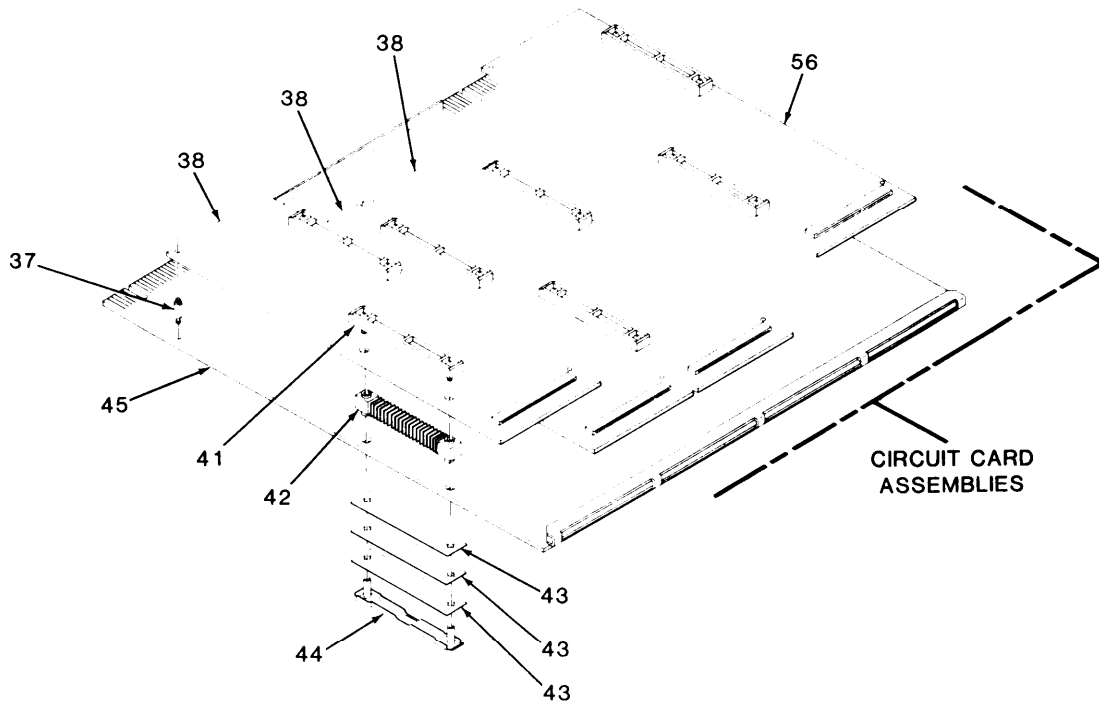

DETAIL H

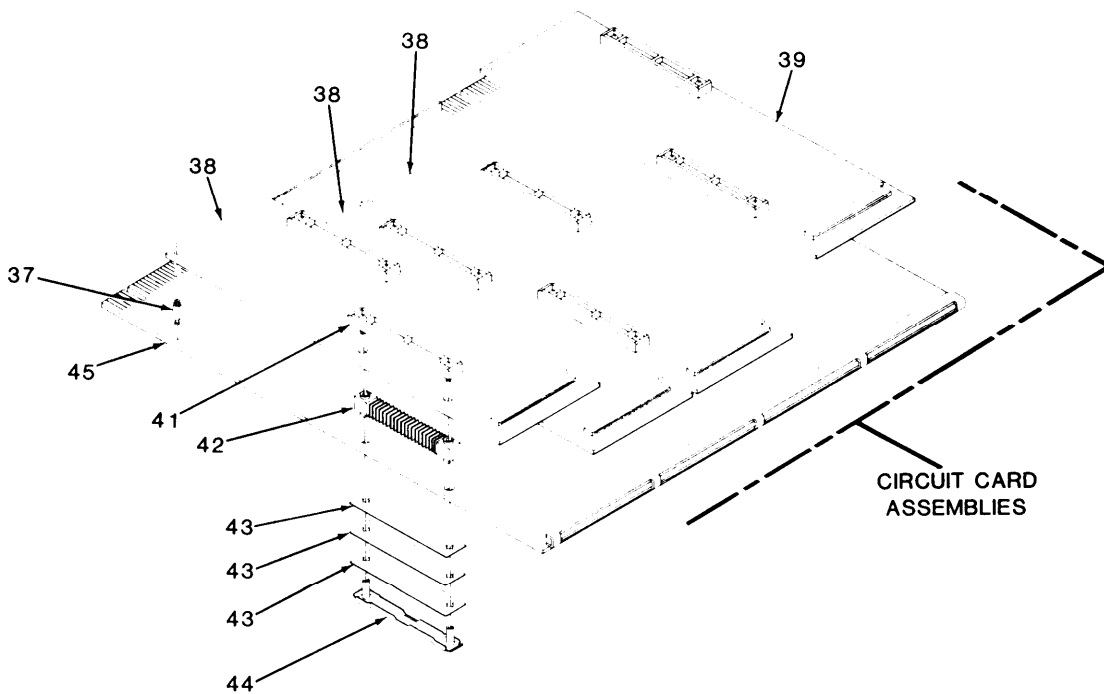

EL9LW020

Figure 2. Data Processing Unit CP-1435A/MYQ-4 Unit 2 (6 of 11)

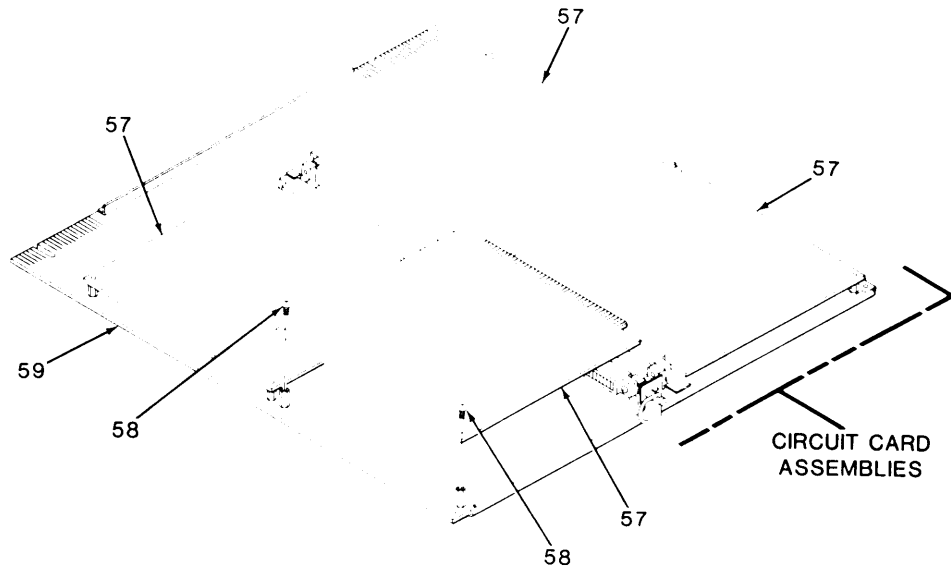

EL9LW021

Figure 2. Data Processing Unit CP-1435A/MYQ-4 Unit 2 (7 of 11)

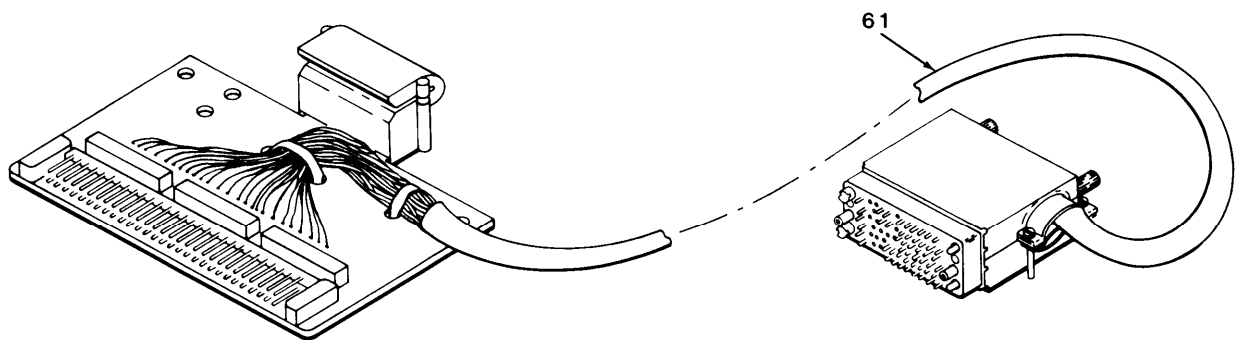
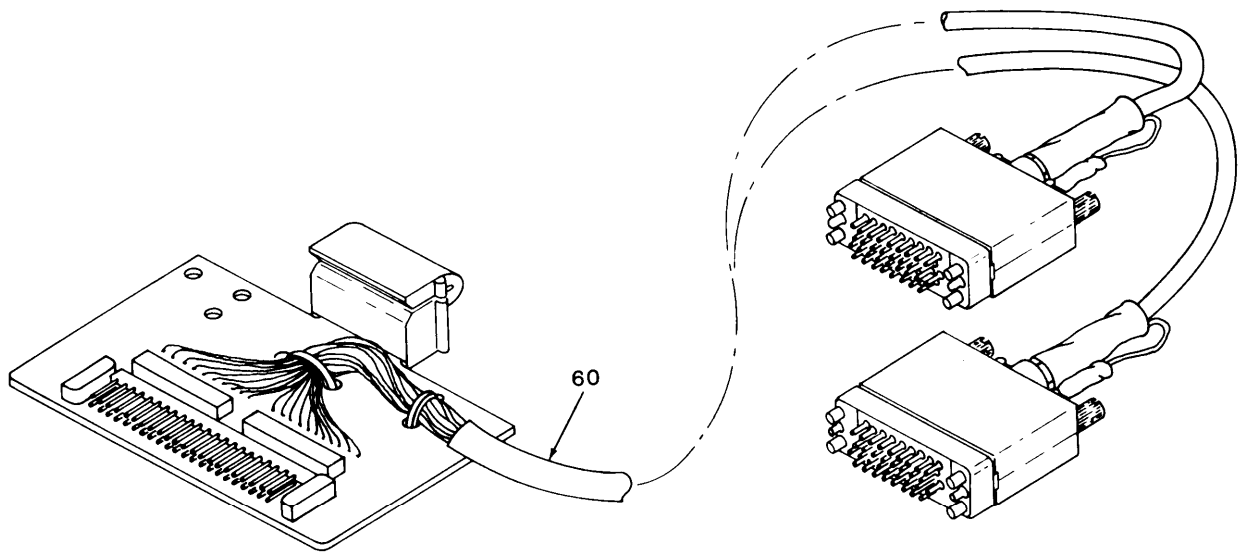

EL9LW022

Figure 2. Data Processing Unit CP-1435A/MYQ-4 Unit 2 (8 of 11)

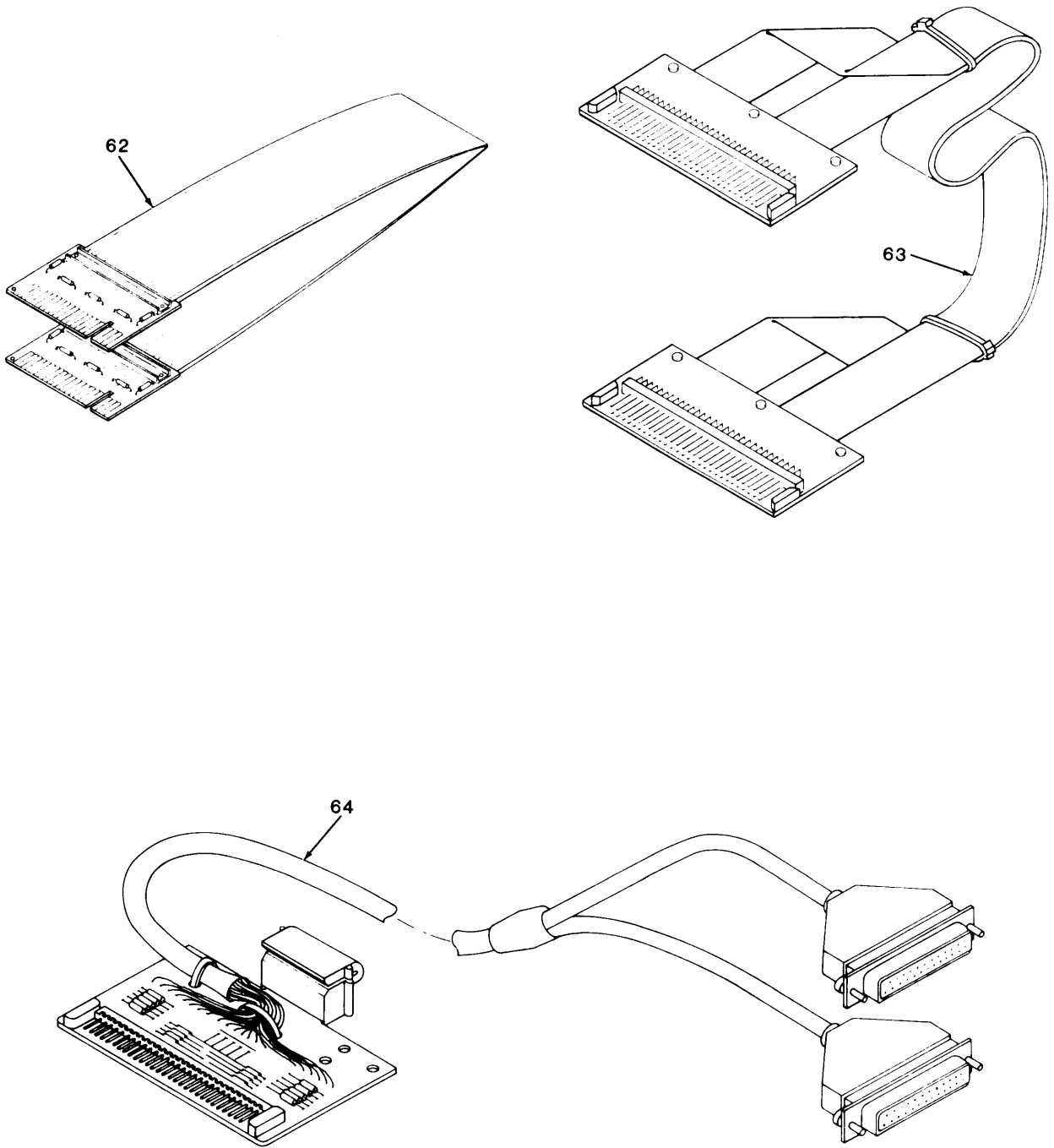

EL9LW023

Figure 2. Data Processing Unit CP-1435A/MYQ-4 Unit 2 (9 of 11)

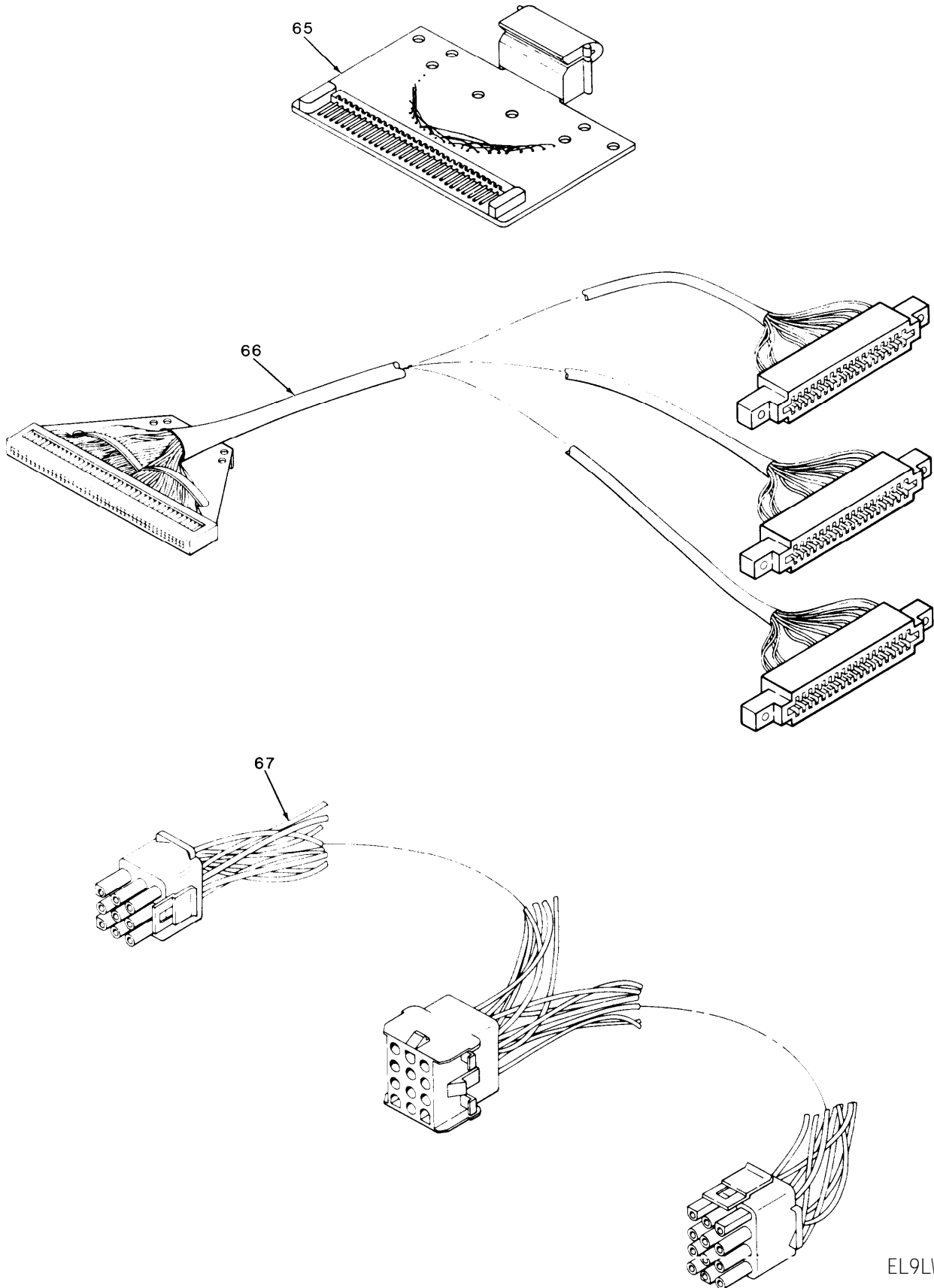

EL9LW024

Figure 2. Data Processing Unit CP-1435A/MYQ-4 Unit 2 (10 of 11)

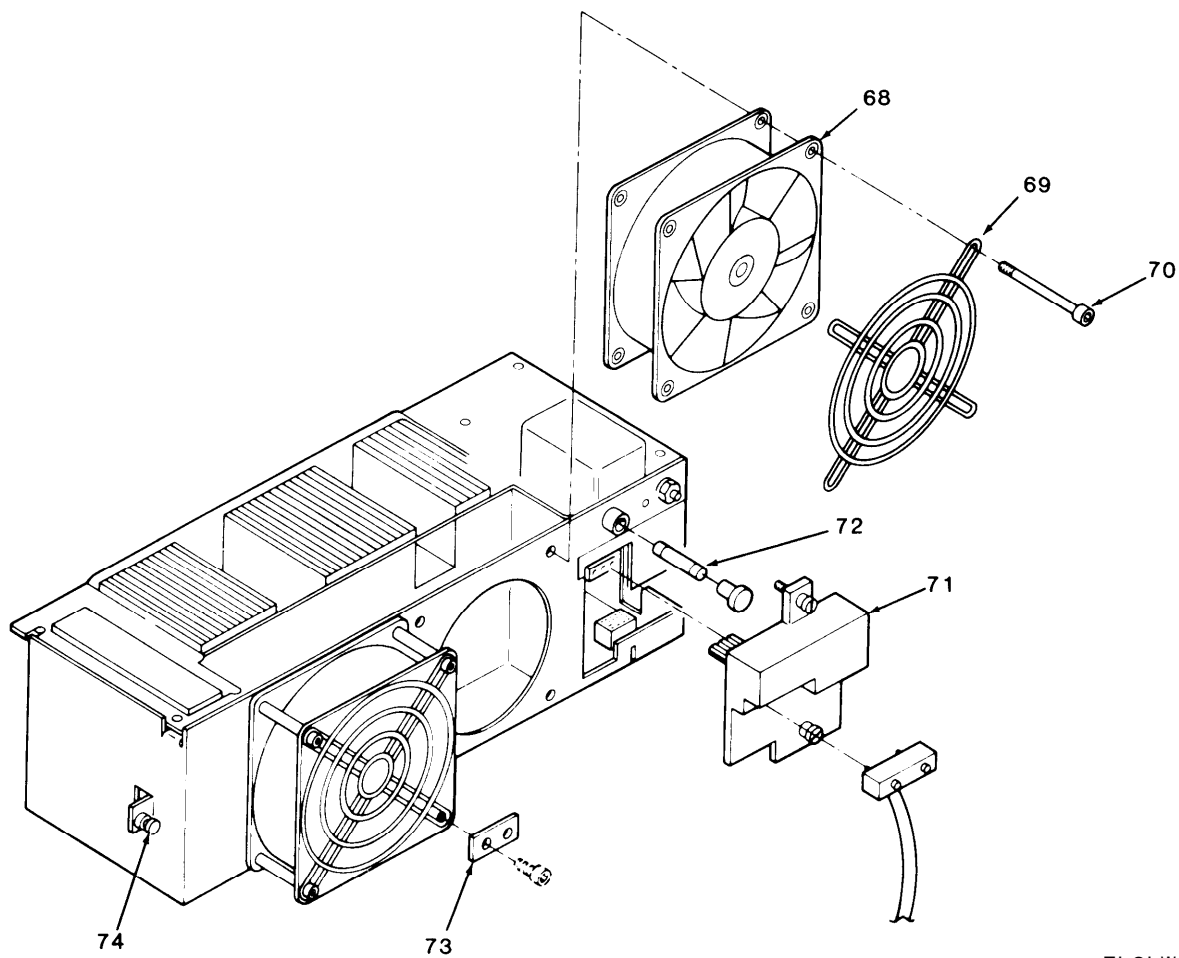
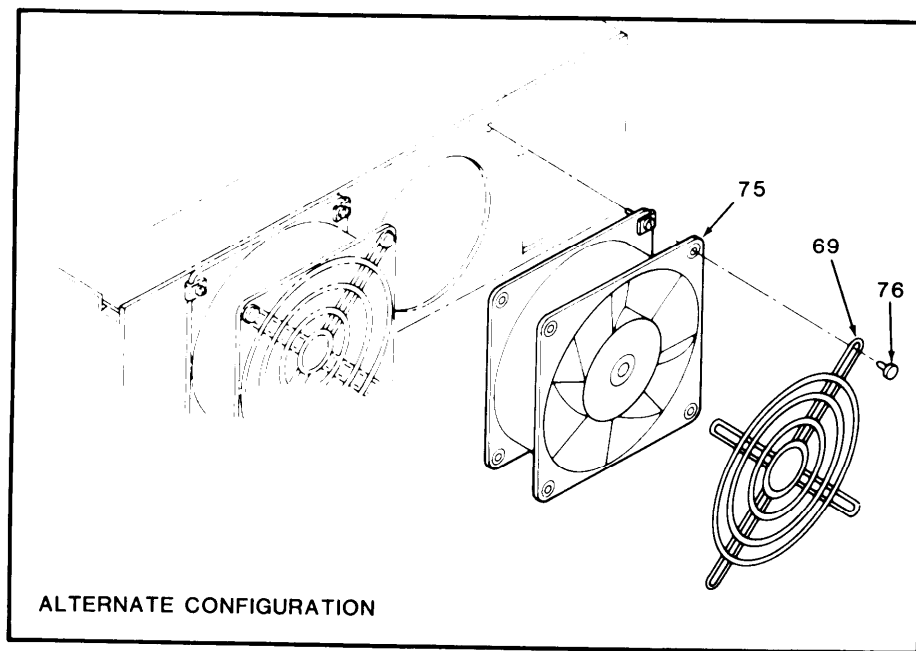

EL9LW025

Figure 2. Data Processing Unit CP-1435A/MYQ-4 Unit 2 (11 of 11)

(1) ITEM NO	(2) SMR CODE	(3) FSCM	(4) PART NUMBER	(5) DESCRIPTION AND USABLE ON CODE (UOC)	(6) QTY
GROUP 01 DATA PROCESS UNIT					
CP-1435A/MYQ-4 UNIT 2					
FIG. 2					
0001	XBFZZ	33322	60134030-001	PANEL, VENT	1
0002	XBFZZ	33322	03010231-003	SCREW	2
0003	PAFDD	33322	60130889-002	CIRCUIT CARD ASSEMB	1
0004	PAFZZ	96906	MS51859-6	WASHER, FLAT	4
0005	PAFZZ	96906	MS35338-41	WASHER, LOCK	4
0006	PAFZZ	96906	MS35206-227	SCREW, MACHINE	4
0007	XBFZZ	33322	70901402-001	NUT, SHEET, SPRING	10
0008	PAFDA	33322	60127916-002	CIRCUIT CARD ASSEMB	1
0009	PAFDA	33322	BCAB010D-002	CHASSIS, ELECTRICAL	1
0010	XBFZZ	33322	60141567-001	NUT, PLATE	6
0011	PAFDD	33322	BXCP153E-003	PROCESSOR, MEMORY UN	1
0012	PAFDD	33322	BSCIP11B-003	PROCESSOR, INSTRUCTI	1
0013	PAFDD	33322	BXDSK02D-007	CONTROLLER, MASS STO	2
0014	PAFDD	33322	BCAB006C-001	FIVE CARD CHASSIS	1
0015	PAFDD	33322	60130115-002	CIRCUIT CARD ASSEMB	1
0016	PAFDD	33322	BBBU060B-002	MEMORY RESTART	1
0017	XBFZZ	33322	03010140-088	SCREW	16
0018	XBFZZ	33322	03020089-005	WASHER	16
0019	PAFDD	56996	B4003992	POWER DISTRIBUTION	1
0020	PAFZZ	96906	MS27183-41	WASHER, FLAT	2
0021	PAFZZ	96906	MS35338-42	WASHER, LOCK	2
0022	PAFZZ	96906	MS51957-51	SCREW, MACHINE	2
0023	XBFZZ	33322	60135577-001	DOOR ASSY, FRONT	1
0024	XBFZZ	33322	03010229-003	SCREW	4
0025	XBFZZ	33322	60144253-001	PANEL ASSY, SCREEN	1
0026	XBFZZ	33322	03060020-003	RING, RETAINING	4
0027	XBFZZ	33322	60131145-001	STRIP, DAMPING, 5 CD	1
0028	XBFZZ	33322	03010228-001	SCREW	4
0029	XBFZZ	33322	60133618-001	STRIP, DAMPING, 10 CD	1
0030	XBFZZ	56996	B4037355-1	ANGLE RETAINING	1
0031	PAFZZ	96906	MS27183-42	WASHER, FLAT	2
0032	PAFZZ	96906	MS35338-43	WASHER, LOCK	2
0033	PAFZZ	96906	MS51958-67	SCREW, MACHINE	2
0034	PAFDD	33322	BPWU600B-001	POWER SUPPLY	3
0035	XBFZZ	33322	60146705-001	COVER, REAR	1
0036	XBFDA	33322	BRCK054A-001	CPU CABINET	1
0037	PAFZZ	33322	60129766-001	POST, ELECTRICAL-MEC	46
0038	PAFDA	33322	BMLF101B-001	COMMUNICATIONS PAC	11
0039	PAFDA	33322	BMLFDLCA-002	PRINTED CIRCUIT BOA	3
0040	PAFDA	33322	BMLFDACA-002	PRINTED CIRCUIT BOA	1
0041	PAFZZ	33322	60133844-001	STIFFENER, TOP	46
0042	PAFZZ	33322	04830325-001	CONNECTOR, RECEPTCL	46
0043	PAFZZ	33322	60128110-001	INSULATOR	116
0044	PAFZZ	33322	60143907-001	STIFFENER, BOTTOM	46
0045	PAFDA	33322	BMLC011C-005	PROCESSOR AND VERIF	4
0046	PAFDD	33322	BTCP001A-001	CLOCK, ANALOG	3

(1) ITEM NO	(2) SMR CODE	(3) FSCM	(4) PART NUMBER	(5) DESCRIPTION AND USABLE ON CODE (UOC)	(6) QTY
0047	PAFDD	33322	BEDR001A-002	MOTHERBOARD	1
0048	PAFDD	33322	BCHA001A-002	ADAPTER,NINE CHANNE	1
0049	PAFZZ	33322	60134256-001	CABLE ASSEMBLY	1
0050	PAFDD	33322	BMTC002A-006	MOTHERBOARD	1
0051	PAFDA	33322	BRTA002A-002	PRINTED CIRCUIT BOA	1
0052	PAFDA	33322	BMDC004A-003	PRINTED CIRCUIT BOA RD,MULTIPLE DEVICE CONTROLLER	2
0053	PAFZZ	33322	04910118-002	BATTERY,TIME CLOCK	3
0054	PAFDD	33322	BDCFPRTB-002	PRINTER,DEVICE PAC	1
0055	PAFDD	33322	BDCFCNSB-001	DISPLAY,DEVICE PAC	1
0056	PAFDA	33322	BMLF103A-003	PRINTED CIRCUIT BOA	1
0057	PAFDD	33322	BCMMST4A-001	CIRCUIT CARD ASSEMB	4
0058	XBFZZ	33322	0301077-009	SCREW	8
0059	PAFDA	33322	BMMU033B-002	PRINTED CIRCUIT BOA	1
0060	PAFZZ	33322	60128779-001	CABLE ASSEMBLY	4
0061	PAFZZ	33322	60128778-001	CABLE ASSEMBLY	2
0062	PAFZZ	33322	60128386-001	CABLE ASSEMBLY	2
0063	PAFZZ	33322	60128806-001	CABLE ASSEMBLY,SPEC	1
0064	PAFZZ	33322	60140527-001	CABLE ASSEMBLY,SPEC	4
0065	PAFZZ	33322	60140011-001	HOLDER,PRINTED CIRC	1
0066	PAFZZ	33322	60134257-001	CABLE ASSEMBLY,SPEC	3
0067	PAFZZ	33322	60128513-002	WIRING HARNESS	1
0068	PAFZZ	33322	03820038-008	FAN,VENTILATING	2
0069	XBFZZ	33322	70911063-001	GUARD,FAN	2
0070	XBFZZ	33322	03010231-010	SCREW	8
0071	PAFZZ	33322	60143986-001	CABLE ASSEMBLY,POWE	1
0072	PAFZZ	81349	F03A250V12A	FUSE,CARTRIDGE	1
0073	XBFZZ	33322	60146993-001	STRAP,FAN	2
0074	XBFZZ	33322	03530065-001	FASTENER	2
0075	PAFZZ	33322	60156918-001	FAN ASSEMBLY	2
0076	XBFZZ	33322	03510123-001	CLIP,NYLON	8

END OF FIGURE

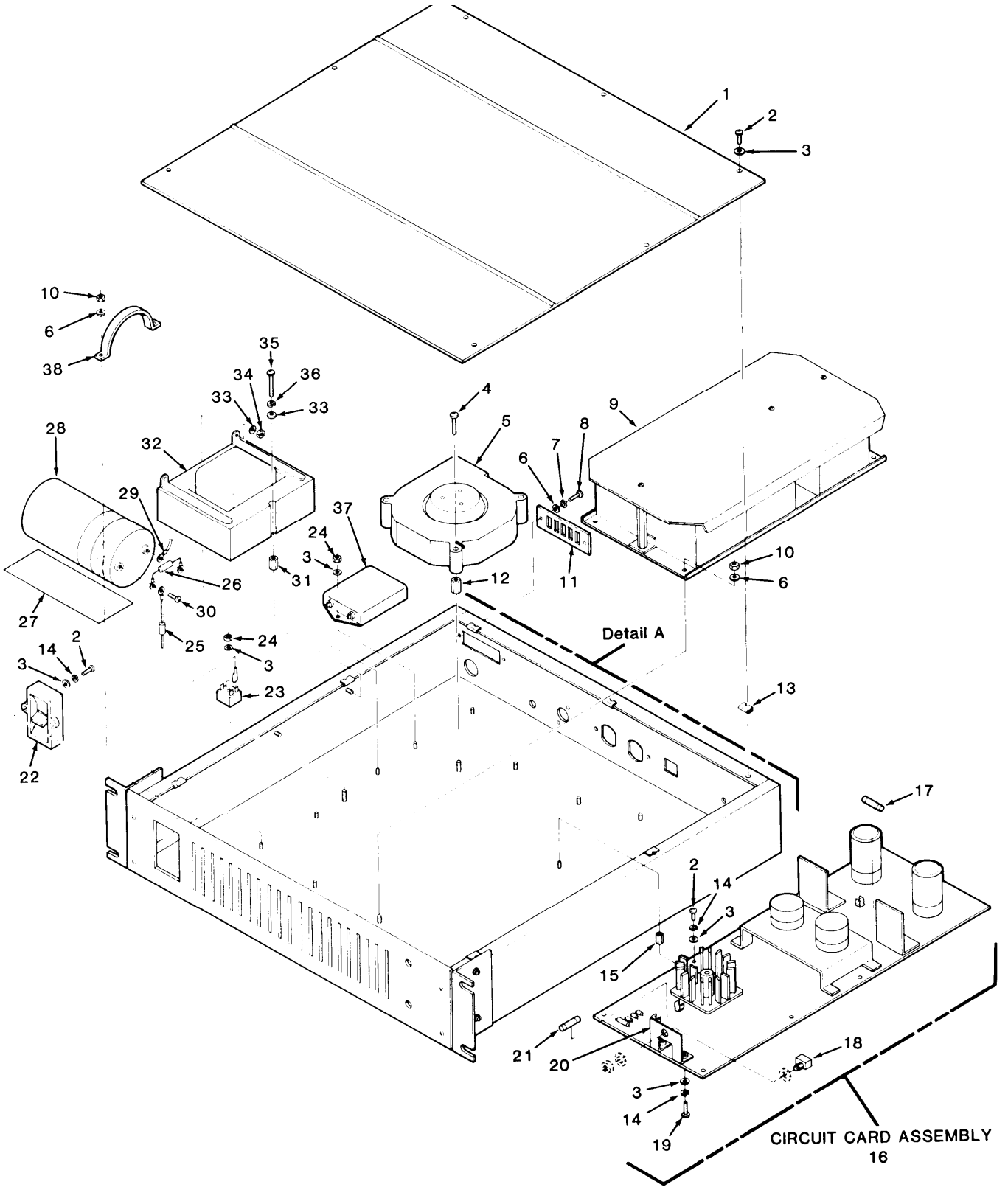

EL9LW026

Figure 3. Memory Restart (Sheet 1 of 2)

DETAIL A

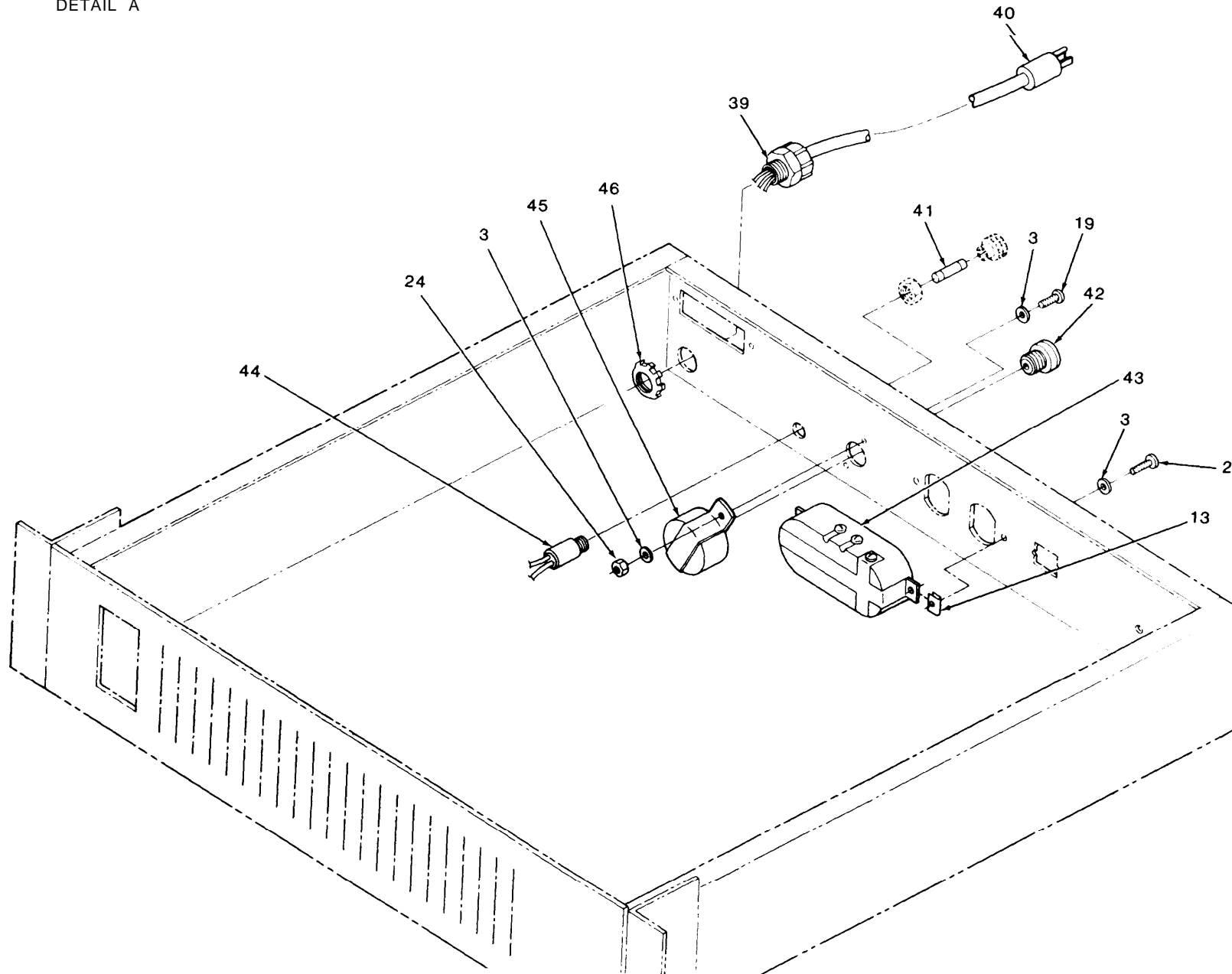

TM 11-7010-205-23P

(1) ITEM NO	(2) SMR CODE	(3) FSCM	(4) PART NUMBER	(5) DESCRIPTION AND USABLE ON CODE (UOC)	(6) QTY
GROUP 0109 MEMORY RESTART					
FIG. 3					
0001	XBFZZ	33322	60128252-001	COVER, BATTERY	1
0002	PAFZZ	96906	MS35206-227	SCREW, MACHINE	23
0003	PAFZZ	96906	MS27183-5	WASHER, FLAT	29
0004	XBFZZ	33322	03010177-023	SCREW	1
0005	PAFZO	33322	03810106-003	FAN, CENTRIFUGAL	1
0006	PAFZZ	96906	MS27183-41	WASHER, FLAT	8
0007	PAFZZ	96906	MS35338-42	WASHER, LOCK	2
0008	PAFZZ	96906	MS35206-245	SCREW, MACHINE	2
0009	PCFZZ	33322	60132097-002	BATTERY PACK	1
0010	PAFZZ	96906	MS17830-08C	NUT, SELF-LOCKING, HE	6
0011	XBFZZ	33322	03810106-006	GUARD, FAN	1
0012	PAFZZ	33322	03050022-022	SPACER	1
0013	XBFZZ	33322	03030074-001	NUT, SHEET, SPRING	9
0014	PAFZZ	96906	MS35338-41	WASHER, LOCK	12
0015	PAFZZ	33322	03050007-002	SPACER	8
0016	PAFDD	33322	60128256-002	CIRCUIT CARD ASSEM	1
0017	PAFZZ	08742	51-533-031	FUSE, CARTRIDGE	1
0018	PAFZZ	33322	76951508-037	SWITCH, PUSH	1
0019	PAFZZ	96906	MS35206-230	SCREW, MACHINE	2
0019	PAFZZ	96906	MS35206-230	SCREW, MACHINE	2
0020	XBFZZ	33322	60128327-001	SW BRKT ASSY, ELEC	1
0021	PAFZZ	81349	F02B250V3/4A	FUSE, CARTRIDGE	1
0022	PAFZZ	33322	04750058-001	SWITCH, TOGGLE	1
0023	PAFZZ	33322	04420025-001	SEMICONDUCTOR DEVIC	1
0024	PAFZZ	96906	MS17830-06C	NUT, SELF-LOCKING, HE	5
0025	PAFZZ	33322	60128264-001	RESISTOR	2
0027	XBFZZ	33322	60128331-001	INSULATOR	1
0028	PAFZZ	33322	04380068-019	CAPACITOR, FIXED, MIC	1
0029	XBFZZ	33322	04880281-001	TERMINAL, MALE	1
0030	XBFZZ	33322	03010177-85	SCREW	2
0031	PAFZZ	33322	60128262-002	SPACER	1
0032	PAFZZ	33322	04530219-003	TRANSFORMER, POWER	1
0033	PAFZZ	96906	MS27183-42	WASHER, FLAT	3
0034	PAFZZ	96906	MS17830-3C	NUT, SELF-LOCKING, HE	2
0035	PAFZZ	96906	MS35206-269	SCREW, MACHINE	1
0036	PAFZZ	96906	MS35338-43	WASHER, LOCK	1
0037	PAFZZ	33322	04370025-001	FILTER, RADIO FREQUE	1
0038	XBFZZ	33322	60128330-001	STRAP	1
0039	XBFZZ	33322	03510070-005	CLAMP, CABLE	1
0040	XBFZZ	33322	60128675-002	CABLE ASSEMBLY	1
0041	PAFZZ	81349	F02A250V2A	FUSE, CARTRIDGE	1
0042	PAFZZ	71400	S12 IAW UL198.5	FUSE, PLUG	1
0043	PAFZZ	33322	70941323-001	CONNECTOR, RECEPTACL	1
0044	PAFZZ	59873	352-0362-00	FUSEHOLDER, EXTRACTO	1
0045	PAFZZ	33322	04670062-112	FUSEHOLDER, RECEPTA	1
0046	XBFZZ	33322	03030024-004	NUT	1

END OF FIGURE

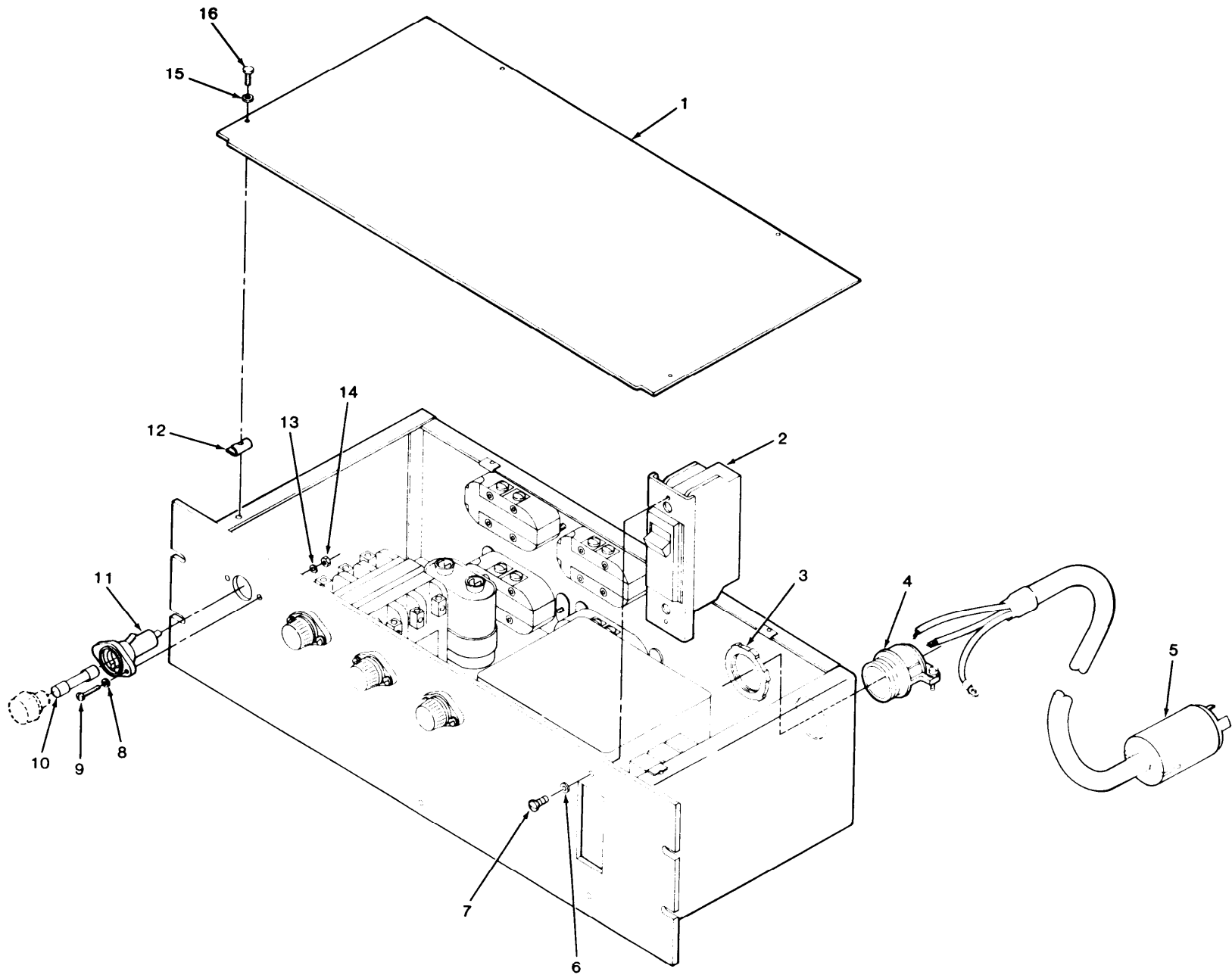
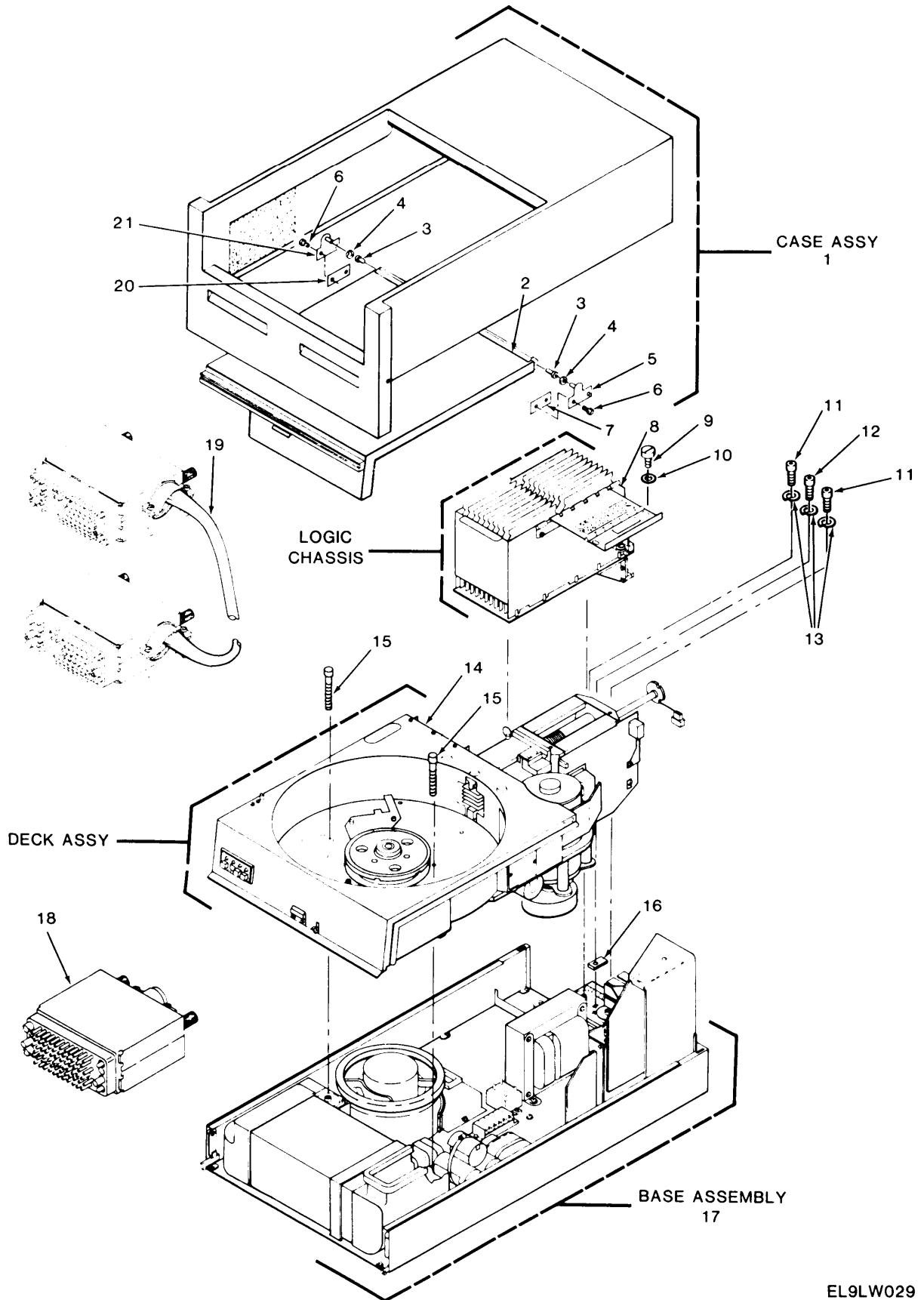

Figure 4. Power Distribution Unit

EL9LW028

(1) ITEM NO	(2) SMR CODE	(3) FSCM	(4) PART NUMBER	(5) DESCRIPTION AND USABLE ON CODE (UOC)	(6) QTY
GROUP 0126 POWER DISTRIBUTION					
FIG. 4					
0001	XBFZZ	33322	60131994-001	COVER ASSY	1
0002	PAFZZ	333225	70960060P003	CIRCUIT BREAKER	1
0003	XBFZZ	33322	03030024-006	NUT	1
0004	XBFZZ	33322	03510070-014	CLAMP	1
0005	PAFZZ	33322	60132001-001	CABLE ASSEMBLY	1
0006	PAFZZ	96906	MS27183-41	WASHER, FLAT	2
0007	PAFZZ	96906	MS35206-243	SCREW, MACHINE	2
0008	PAFZZ	96906	MS27183-5	WASHER, FLAT	8
0009	PAFZZ	96906	MS35206-231	SCREW, MACHINE	8
0010	PAFZZ	81348	WF1814/01-005	FUSE, CARTRIDGE	4
0011	PAFZZ	71400	HPS-EE	FUSEHOLDER, EXTRACTO	4
0012	XBFZZ	33322	03030074-001	NUT, SHEET, SPRING	4
0013	PAFZZ	96906	MS35338-41	WASHER, LOCK	8
0014	PAFZZ	96906	MS35649-262	NUT, PLAIN, HEXAGON	8
0015	PAFZZ	96906	MS27183-5	WASHER, FLAT	4
0016	PAFZZ	96906	MS35206-228	SCREW, MACHINE	4

END OF FIGURE



EL9LW029

Figure 5. Disk Memory Unit MU-705/MYQ-4 Units 3, 4, 5, 6, 7, 8

(1) ITEM NO	(2) SMR CODE	(3) FSCM	(4) PART NUMBER	(5) DESCRIPTION AND USABLE ON CODE (UOC)	(6) QTY
GROUP 02 DISK MEMORY UNIT					
MU-705/MYQ-4 UNIT 3,4,5, 6, 7, 8					
FIG. 5					
0001	XBFFF	33322	MPI47290758	CASE	1
0002	XBFZZ	33322	MPI77563040	COVER,PACK ACCESS	1
0003	XBFZZ	33322	MPI76429600	BEARING,FLANGE	2
0004	XBFZZ	33322	MPI76419100	SPACER	2
0005	XBFZZ	33322	MPI77560300	PIVOT,COVER,RH	1
0006	PAFZZ	96906	MS35190-252	SCREW,MACHINE	4
0007	XBFZZ	33322	MPI77560400	NUTPLATE,RH	1
0008	XAFFF	33322	MPI832812XX	LOGIC CHASSIS ASSY	1
0009	PAFZZ	96906	MS35206-228	SCREW,MACHINE	20
0010	PAFZZ	96906	MS35338-42	WASHER,LOCK	2
0011	XBFZZ	33322	MPI10126264	SCREW	2
0012	PAFZZ	96906	MS16995-53	SCREW,CAP,SOCKET HE	2
0013	XBFZZ	33322	MPI10125806	WASHER	3
0014	XAFFF	33322	A3XX	DECK ASSY	1
0015	PAFZZ	96906	MS16995-52	SCREW,CAP,SOCKET HE	1
0016	XBFZZ	33322	MPI76420600	SPACER	3
0017	XAFFF	33322	A1XX	BASE ASSY	1
0018	PAFZZ	33322	MPI40067209	CONNECTOR,PLUG,ELEC	1
0019	PAFZZ	33322	60128781-003	CABLE ASSEMBLY	1
0020	XBFZZ	33322	MPI75173315	NUTPLATE,LH	1
0021	XBFZZ	33322	MPI77560200	PIVOT,COVER,LH	1

END OF FIGURE

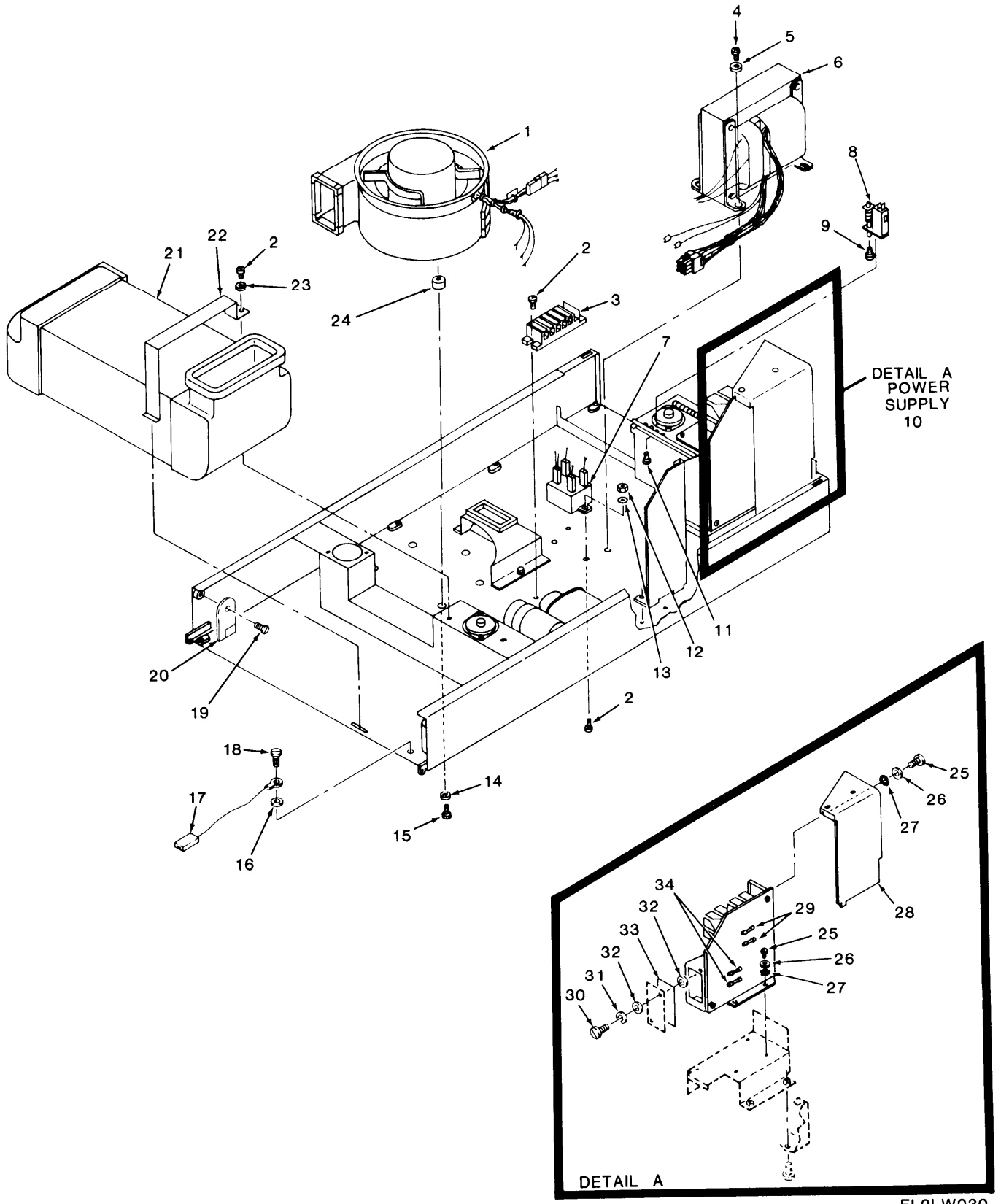
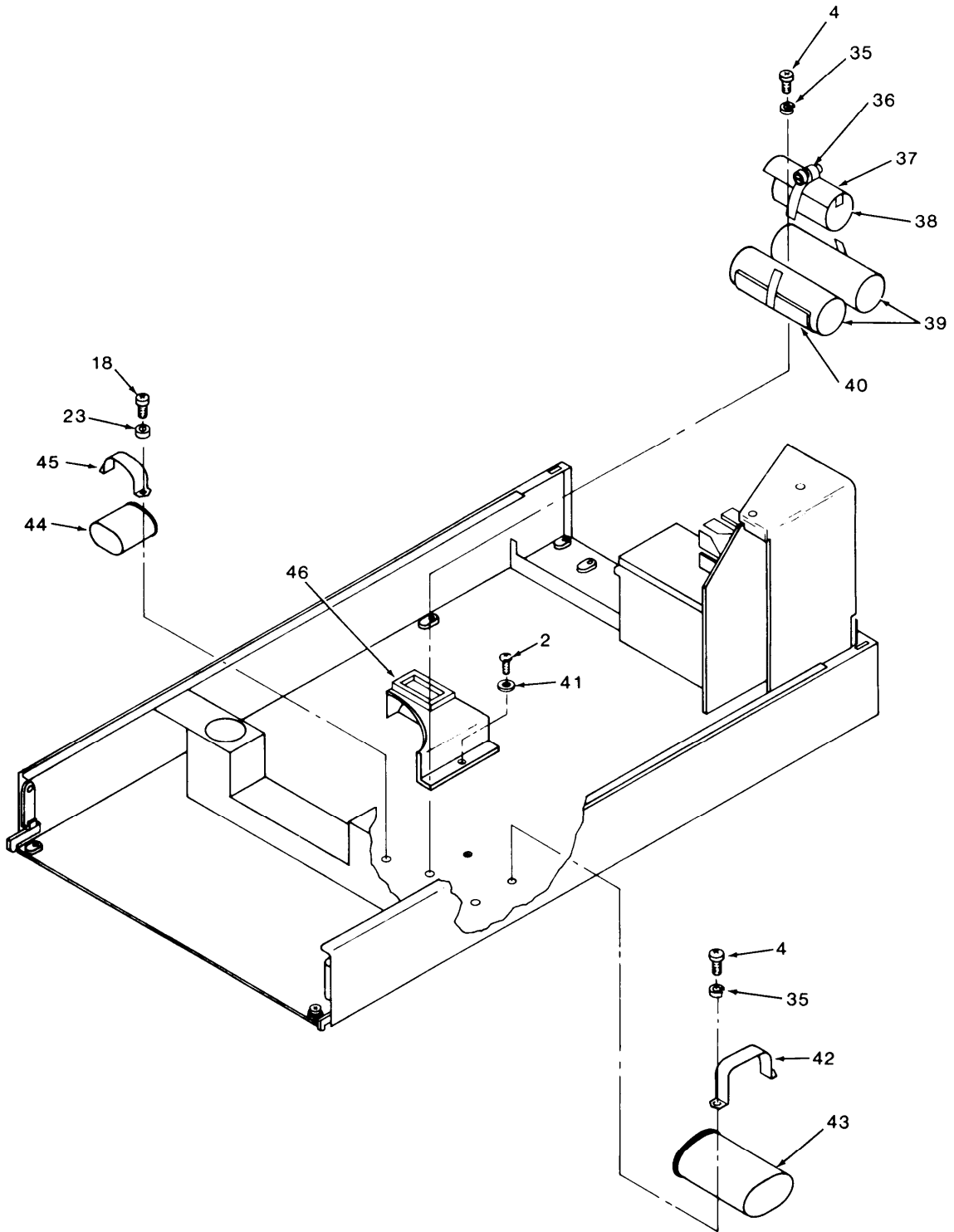
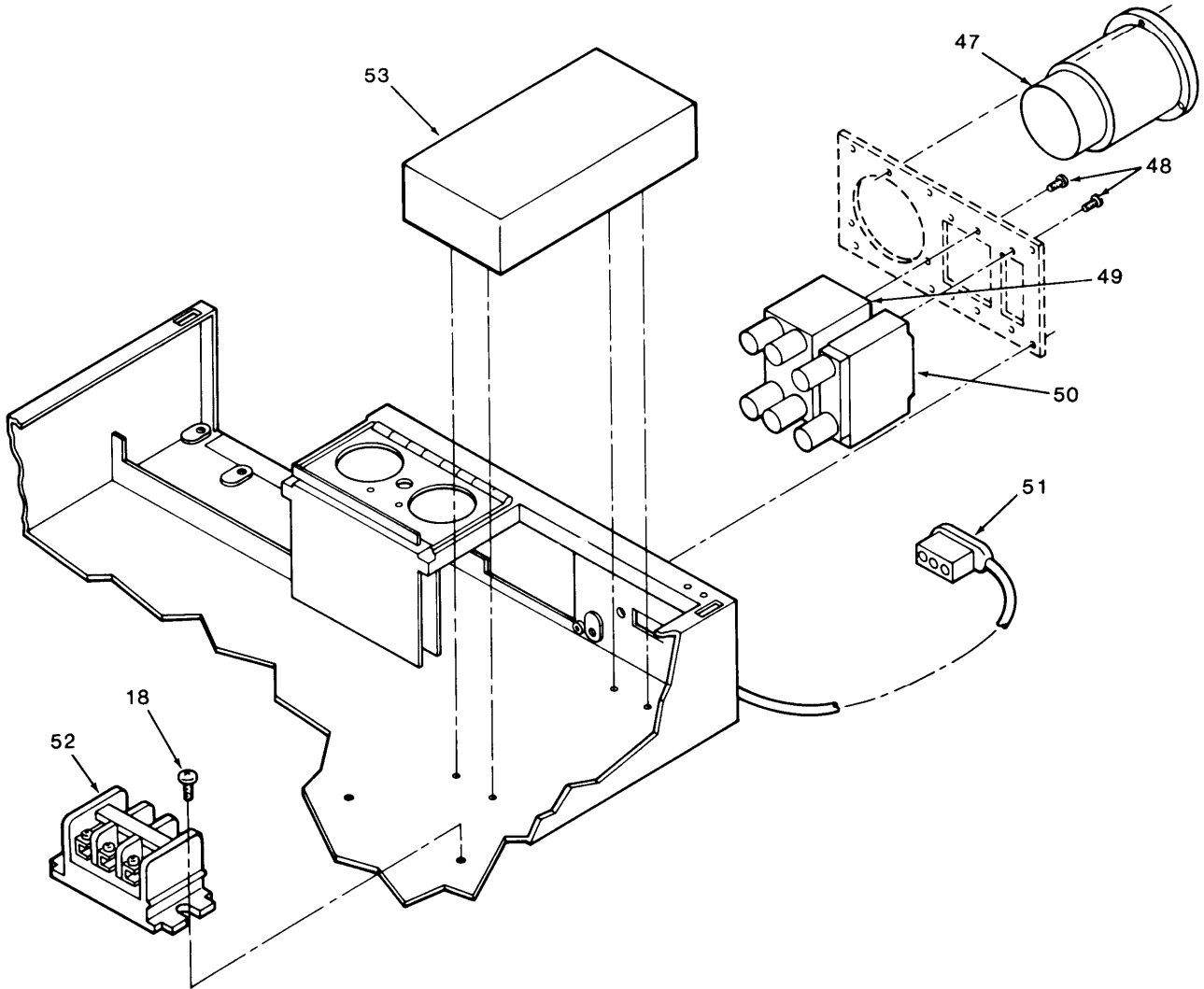

Figure 6. Base Assembly (1 of 4)



EL9LW031

Figure 6. Base Assembly (2 of 4)



EL9LW032

Figure 6. Base Assembly (3 of 4)

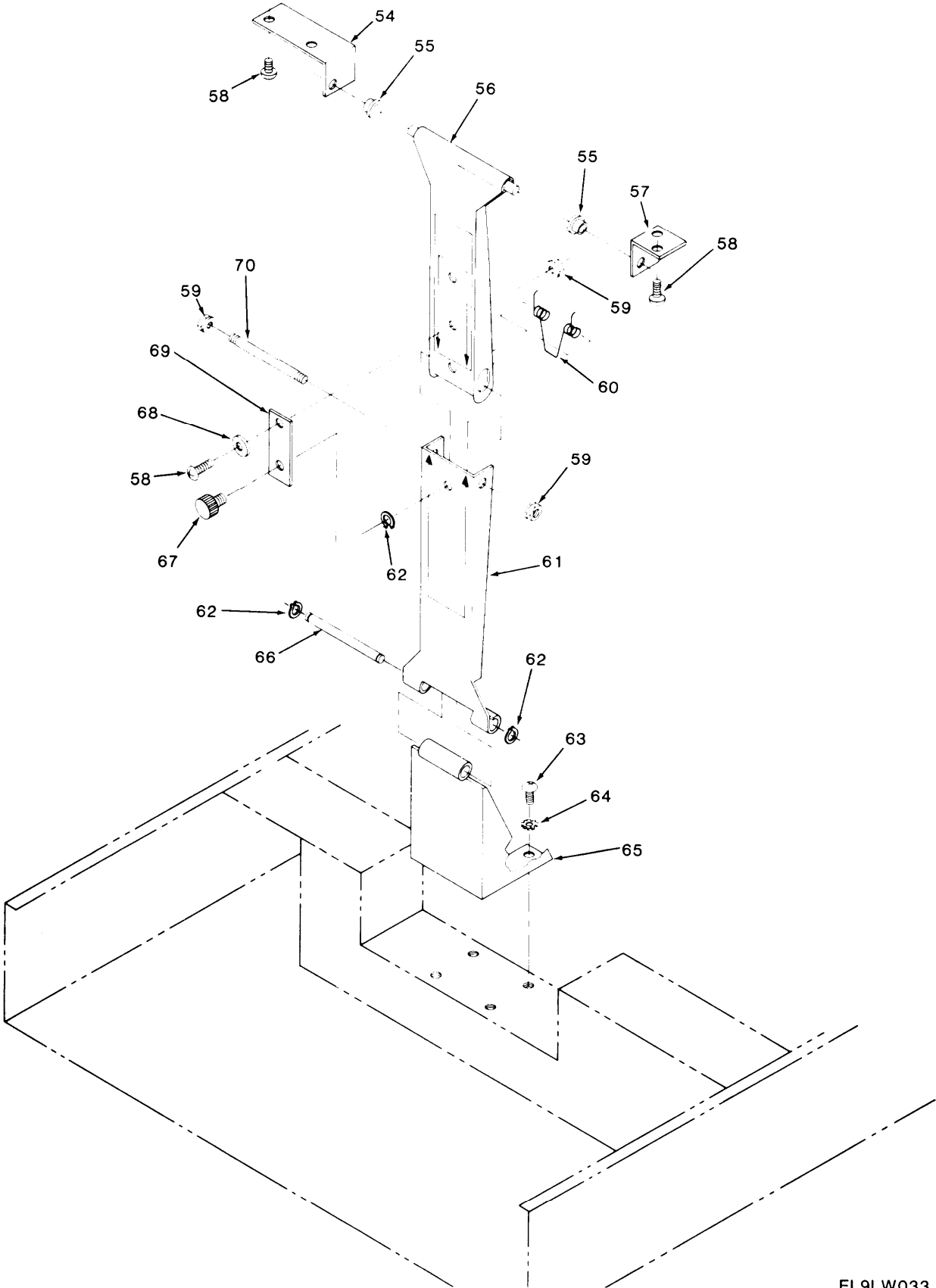
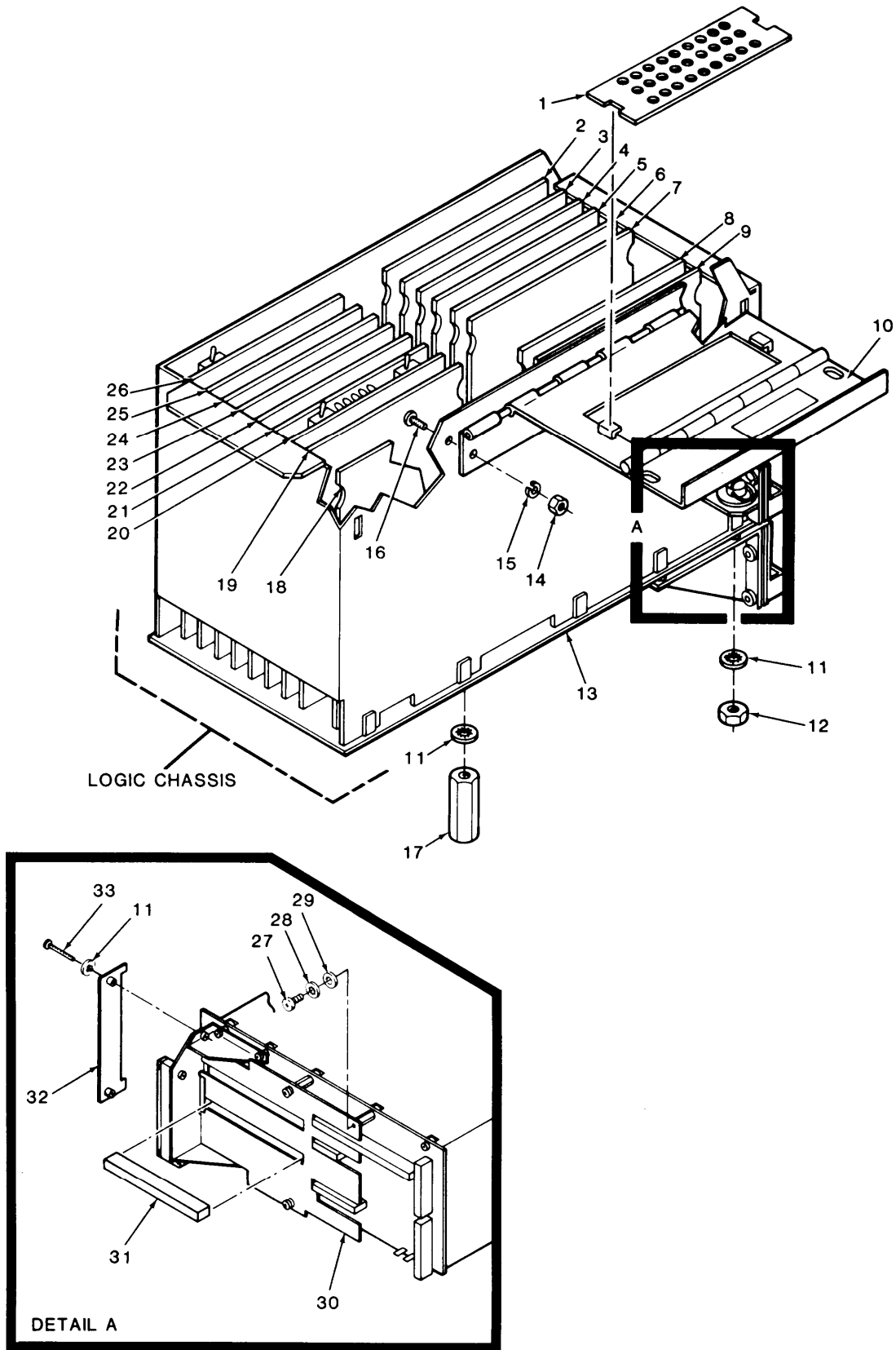

Figure 6. Base Assembly (4 of 4)

(1) ITEM NO	(2) SMR CODE	(3) FSCM	(4) PART NUMBER	(5) DESCRIPTION AND USABLE ON CODE (UOC)	(6) QTY
GROUP 0201 BASE ASSEMBLY					
FIG. 6					
0001	PAFZH	33322	MPI75240304	BLOWER,AIR BARRIER	1
0002	PAFZZ	96906	MS35206-227	SCREW,MACHINE	7
0003	PAFZZ	33322	MPI25501605	TERMINAL BOARD	1
0004	PAFZZ	96906	MS35207-260	SCREW,MACHINE	8
0005	PAFZZ	96906	MS35333-73	WASHER,LOCK	4
0006	PAFZZ	33322	MPI76875600	TRANSFORMER,POWER	1
0007	PAFZZ	33322	MPI76427409	SWITCH, RUN, TRIAC	1
0008	PAFZZ	33322	MPI93560002	SWITCH,INTERLOCK	1
0009	XBFZZ	33322	MPI10127320	SCREW	1
0010	PAFDA	33322	MPI75833708	POWER SUPPLY ASSEMB	1
0011	PAFZZ	96906	MS35190-233	SCREW,MACHINE	2
0012	PAFZZ	96906	MS35649-262	NUT,PLAIN,HEXAGON	2
0013	PAFZZ	96906	MS35335-30	WASHER,LOCK	2
0014	XBFZZ	33322	MPI76422601	WASHER	6
0015	XBFZZ	33322	MPI10125725	SCREW	6
0016	PAFZZ	96906	MS35335-31	WASHER,LOCK	1
0017	PAFZZ	33322	MPI94281495	CABLE,GROUND	1
0018	PAFZZ	96906	MS35206-242	SCREW,MACHINE	4
0019	XBFZZ	33322	MPI93826236	SCREW,MACHINE	2
0020	PAFZZ	33322	MPI76427600	ARM,SUPPORT	2
0021	PAFZZ	19333	94364700	FILTER,AIR	1
0022	XBFZZ	33322	MPI77475800	CLAMP	1
0023	PAFZZ	96906	MS35338-42	WASHER,LOCK	6
0024	XBFZZ	33322	MPI94364000	GROMMET	6
0025	PAFZZ	96906	MS35206-243	SCREW,MACHINE	6
0026	PAFZZ	96906	MS27183-41	WASHER,FLAT	6
0027	PAFZZ	96906	MS35335-31	WASHER,LOCK	6
0028	XBFZZ	33322	MPI82335200	COVER,POWER SUPPLY	1
0029	PAFZZ	71400	MDA6.25	FUSE,CARTRIDGE	2
0030	PAFZZ	96906	MS35206-213	SCREW,MACHINE	2
0031	PAFZZ	96906	MS35338-40	WASHER,LOCK	2
0032	PAFZZ	96906	MS27183-4	WASHER,FLAT	4
0033	PAFZZ	33322	MPI75832100	ELECTRONIC COMPONENT	1
0034	PAFZZ	71400	MDA5	FUSE,CARTRIDGE	2
0035	PAFZZ	96906	MS35338-43	WASHER,LOCK	4
0036	XBFZZ	33322	MPI94275215	CLAMP,CAPACITOR	1
0037	XBFZZ	33322	MPI82338200	BRACKET CAPACITOR	1
0038	PAFZZ	33322	MPI95578108	CAPACITOR,FIXED,ELE	1
0039	PAFZZ	33322	MPI95578111	CAPACITOR,FIXED,ELE	2
0040	XBFZZ	33322	MPI82330800	BRACKET CAPACITOR	2
0041	PAFZZ	96906	MS27183-42	WASHER,FLAT	1
0042	XBFZZ	33322	MPI95643601	CLAMP,CAPACITOR	1
0043	PAFZZ	33322	MPI95686701	CAPACITOR ELECT	1
0044	PAFZZ	33322	MPI94365800	CAPACITOR,FIXED,ELE	1
0045	XBFZZ	33322	MPI92826001	CLAMP CAPACITOR	1
0046	XBFZZ	33322	MPI47173700	PLENUM,LGC CHAS,AIR	1
0047	PAFZZ	33322	MPI94313800	METER,TIME TOTALIZI	1

(1) ITEM NO	(2) SMR CODE	(3) FSCM	(4) PART NUMBER	(5) DESCRIPTION AND USABLE ON CODE (UOC)	(6) QTY
0048	PAFZZ	96906	MS35206-226	SCREW,MACHINE	6
0049	PAFZZ	33322	MPI94245217	CIRCUIT BREAKER	1
0050	PAFZZ	33322	MPI92696065	CIRCUIT BREAKER	1
0051	PAFZZ	33322	MPI75778719	CABLE ASSEMBLY,POWE	1
0052	PAFZZ	33322	MPI24501602	TERMINAL BOARD	1
0053	PAFZZ	33322	MPI92009801	FILTER,RADIO FREQUE	1
0054	XBFZZ	33322	MPI83278600	PIVOT,UPPER	1
0055	XBFZZ	33322	MPI94347107	WASHER, SHOULDER	2
0056	XBFZZ	33322	MPI47443800	ARM,UPPER DECK SPRT	1
0057	XBFZZ	33322	MPI83278601	PIVOT,UPPER	1
0058	PAFZZ	96906	MS35206-228	SCREW,MACHINE	5
0059	PAFZZ	96906	MS21043-06	NUT, SELF-LOCKING, EX	3
0060	XBFZZ	33322	MPI82345200	SPRING,HELICAL, TORS	2
0061	XBFZZ	33322	MPI47443700	ARM,LOWER DECK SPRT	1
0062	PAFZZ	33322	MPI92033037	RING,RETAINING	3
0063	PAFZZ	96906	MS51958-61	SCREW,MACHINE	2
0064	PAFZZ	96906	MS35335-32	WASHER, LOCK	2
0065	XBFZZ	33322	MPI83278500	PIVOT,LOWER SUPPORT	1
0066	PAFZZ	33322	MPI83278700	SHAFT,GROOVED	1
0067	PAFZZ	33322	MPI82345000	THUMBSCREW	1
0068	PAFZZ	96906	MS27183-5	WASHER,FLAT	1
0069	PAFZZ	33322	MPI82345100	RETAINER,PACKING	1
0070	PAFZZ	33322	MPI83278800	STUD	1

END OF FIGURE



EL9LW034

Figure 7. Logic Chassis Assembly

(1) ITEM NO	(2) SMR CODE	(3) FSCM	(4) PART NUMBER	(5) DESCRIPTION AND USABLE ON CODE (UOC)	(6) QTY
GROUP 0202 LOGIC CHASSIS ASSEMBLY					
FIG. 7					
0001	PAFZZ	33322	MPI73022600	MAGNET, COVER	1
0002	PAFZD	33322	MPI54154100	CIRCUIT CARD ASSEMB	1
0003	PAFZZ	33322	MPI54277717	CIRCUIT CARD ASSEMB	1
0004	PAFZZ	33322	MPI54276906	CIRCUIT CARD ASSEMB	1
0005	PAFZD	33322	MPI54278513	CIRCUIT CARD ASSEMB	1
0006	PAFZZ	33322	MPI54278107	CIRCUIT CARD ASSEMB	1
0007	PAFZZ	33322	MPI54154900	CIRCUIT CARD ASSEMB	1
0008	PAFZZ	33322	MPI54146503	CIRCUIT CARD ASSEMB	1
0009	PAFDD	33322	MPI54162903	CIRCUIT CARD ASSEMB	1
0010	PAFZZ	33322	MPI83279700	HINGE	1
0011	PAFZZ	96906	MS35335-30	WASHER, LOCK	12
0012	XBFZZ	33322	MPI93290003	NUT, INTERNAL WRENCH	7
0013	PAFDA	33322	MPI83281219	MOTHER BOARD	1
0014	PAFZZ	96906	MS35649-262	NUT, PLAIN, HEXAGON	2
0015	PAFZZ	96906	MS35335-30	WASHER, LOCK	2
0016	PAFZZ	96906	MS35206-228	SCREW, MACHINE	2
0017	XBFZZ	33322	MPI93114216	STANDOFF-TAPPED	3
0018	PAFZD	33322	MPI54276503	CIRCUIT CARD ASSEMB	1
0019	PAFDD	33322	MPI54226113	CIRCUIT CARD ASSEMB	1
0020	PAFZD	33322	MPI54262108	CIRCUIT CARD ASSEMB	1
0021	PAFZD	33322	MPI54279303	CIRCUIT CARD ASSEMB	1
0022	PAFZD	33322	MPI54276111	CIRCUIT CARD ASSEMB	1
0023	PAFZZ	33322	MPI54275715	CIRCUIT CARD ASSEMB	1
0024	PAFZZ	33322	MPI54277306	CIRCUIT CARD ASSEMB	1
0025	PAFZZ	33322	MPI54275307	CIRCUIT CARD ASSEMB	1
0026	PAFZD	33322	MPI54152501	CIRCUIT CARD ASSEMB	1
0027	PAFZZ	96906	MS35206-228	SCREW, MACHINE	3
0028	PAFZZ	96906	MS35335-30	WASHER, LOCK	3
0029	PAFZZ	96906	MS27183-6	WASHER, FLAT	3
0030	PAFZZ	33322	MPI47173200	PANEL, PROTECTION	1
0031	PAFZZ	33322	MPI76419264	CONNECTOR, PLUG, ELEC	1
0032	PAFZD	33322	MPI75838900	CIRCUIT CARD ASSEMB	1
0033	PAFZZ	96906	MS35206-328	SCREW, MACHINE	2

END OF FIGURE

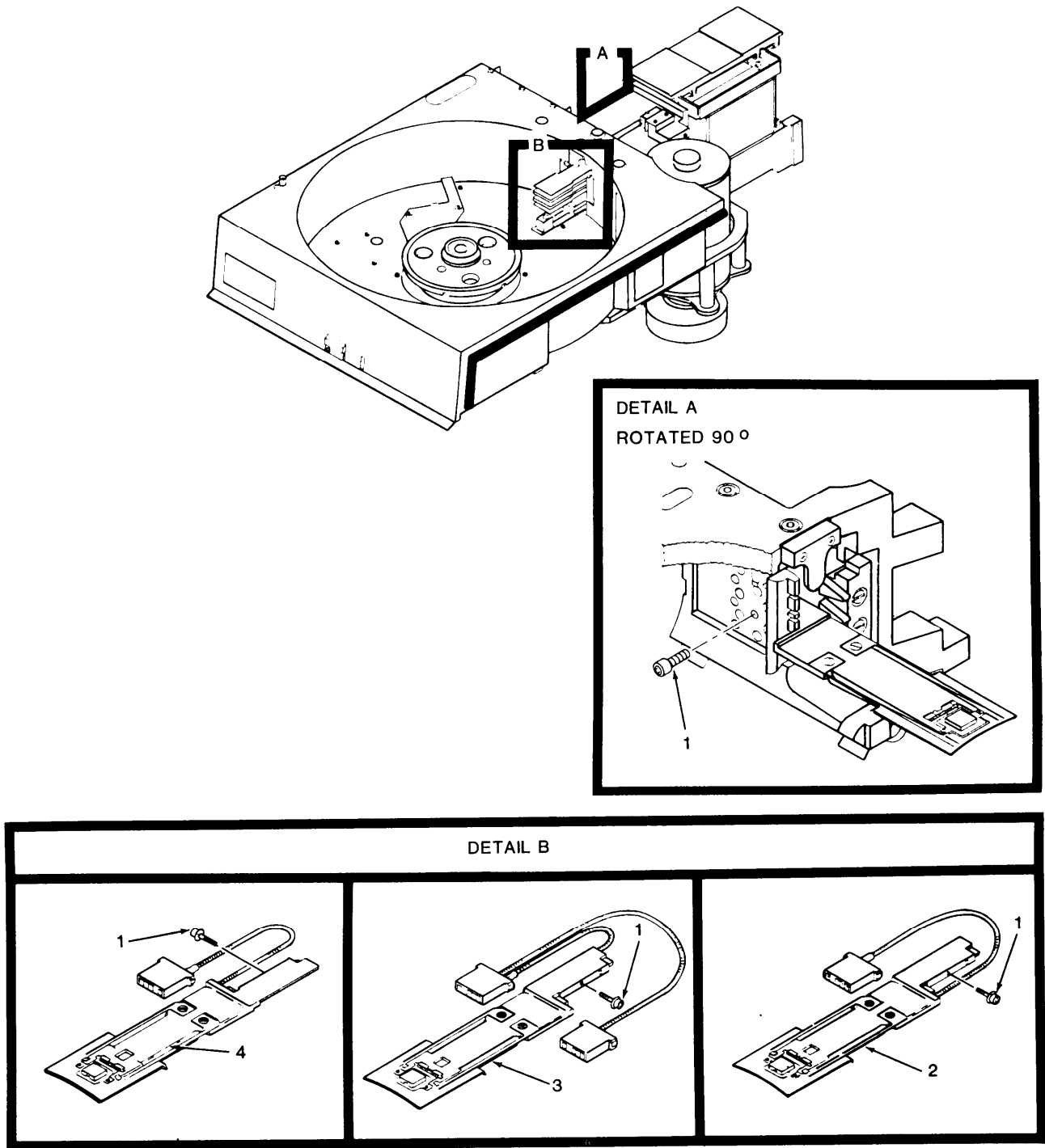

EL9LW035

Figure 8. Deck Assembly (1 of 6)

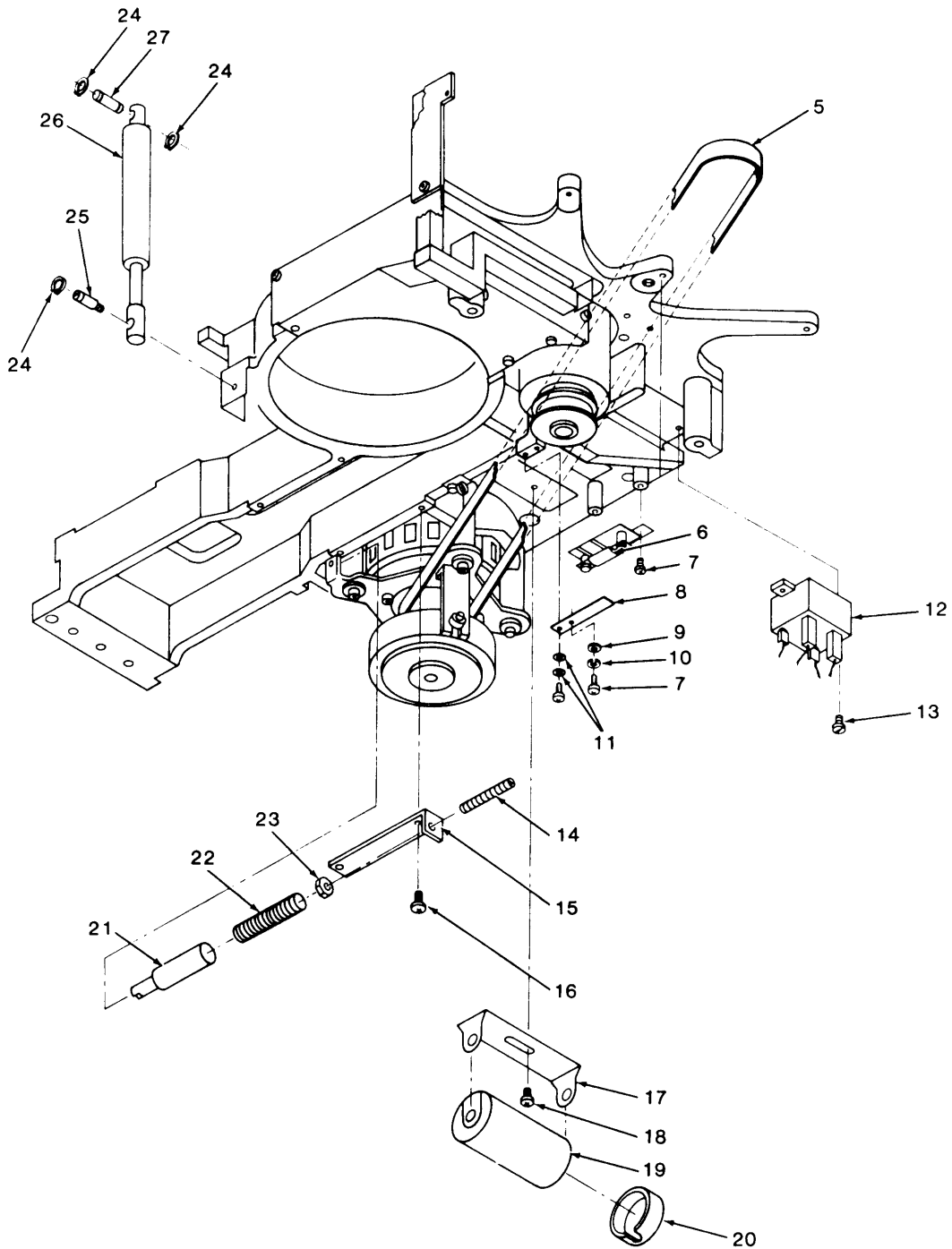

EL9LW036

Figure 8. Deck Assembly (2 of 6)

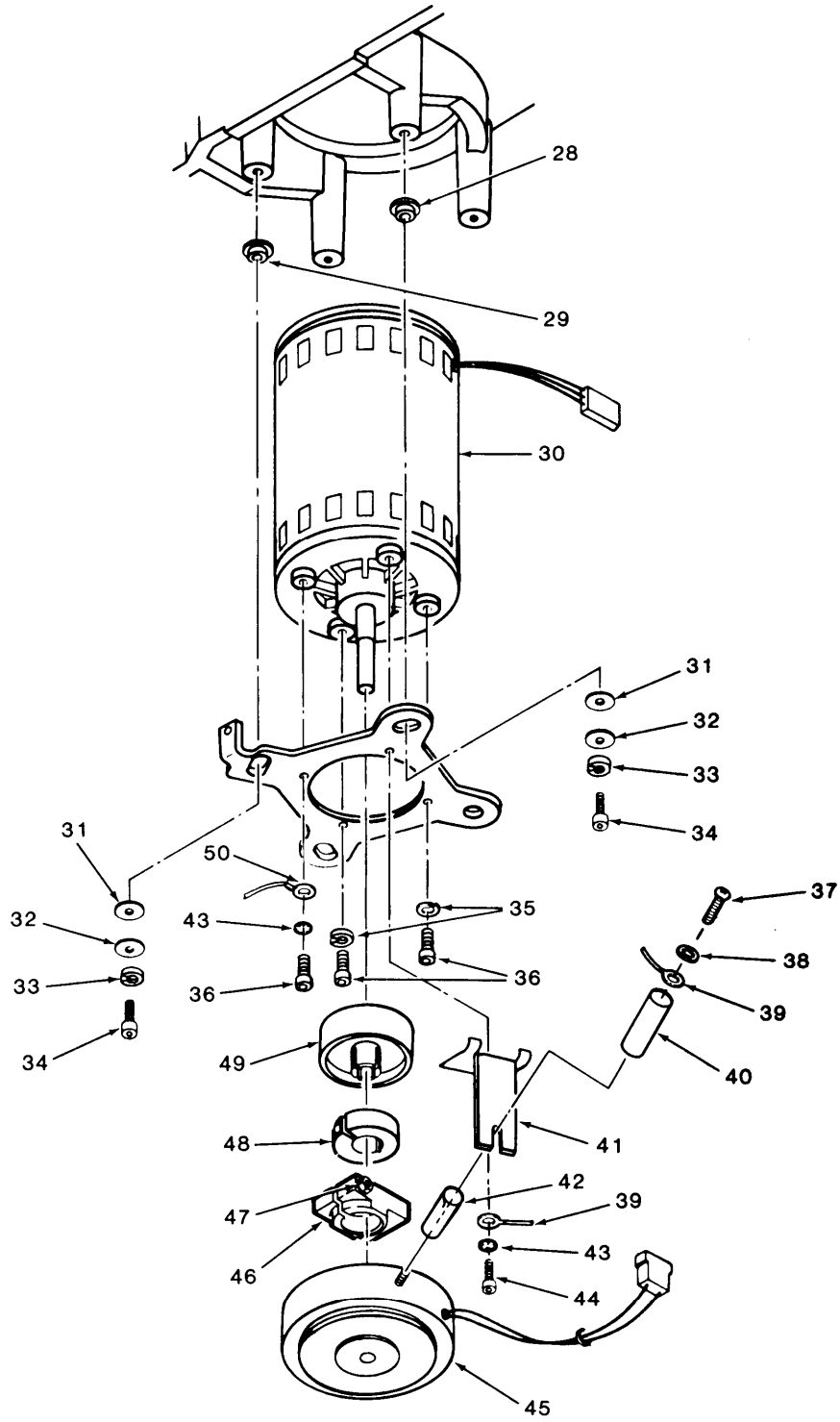

EL9LW037

Figure 8. Deck Assembly (3 of 6)

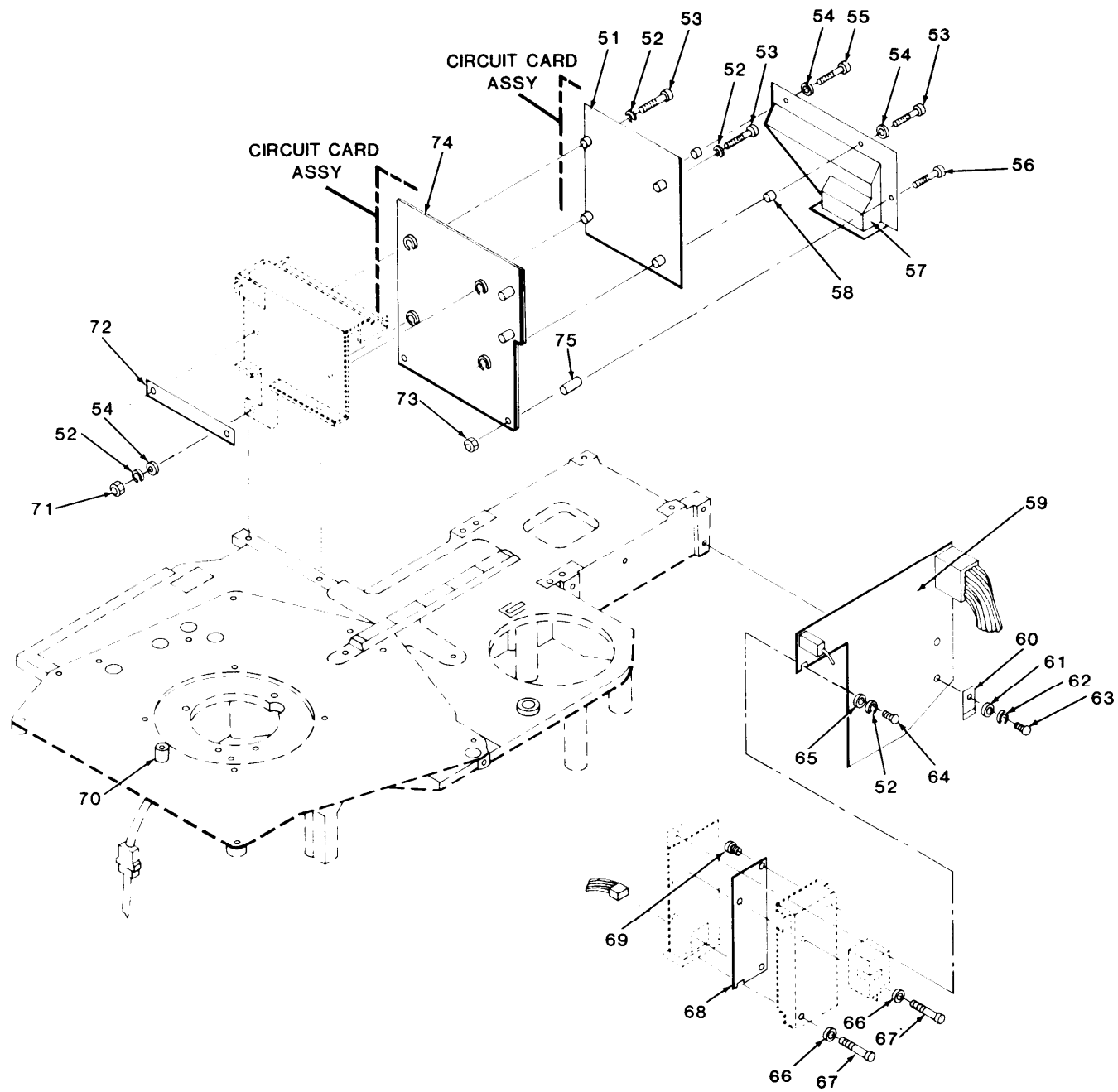
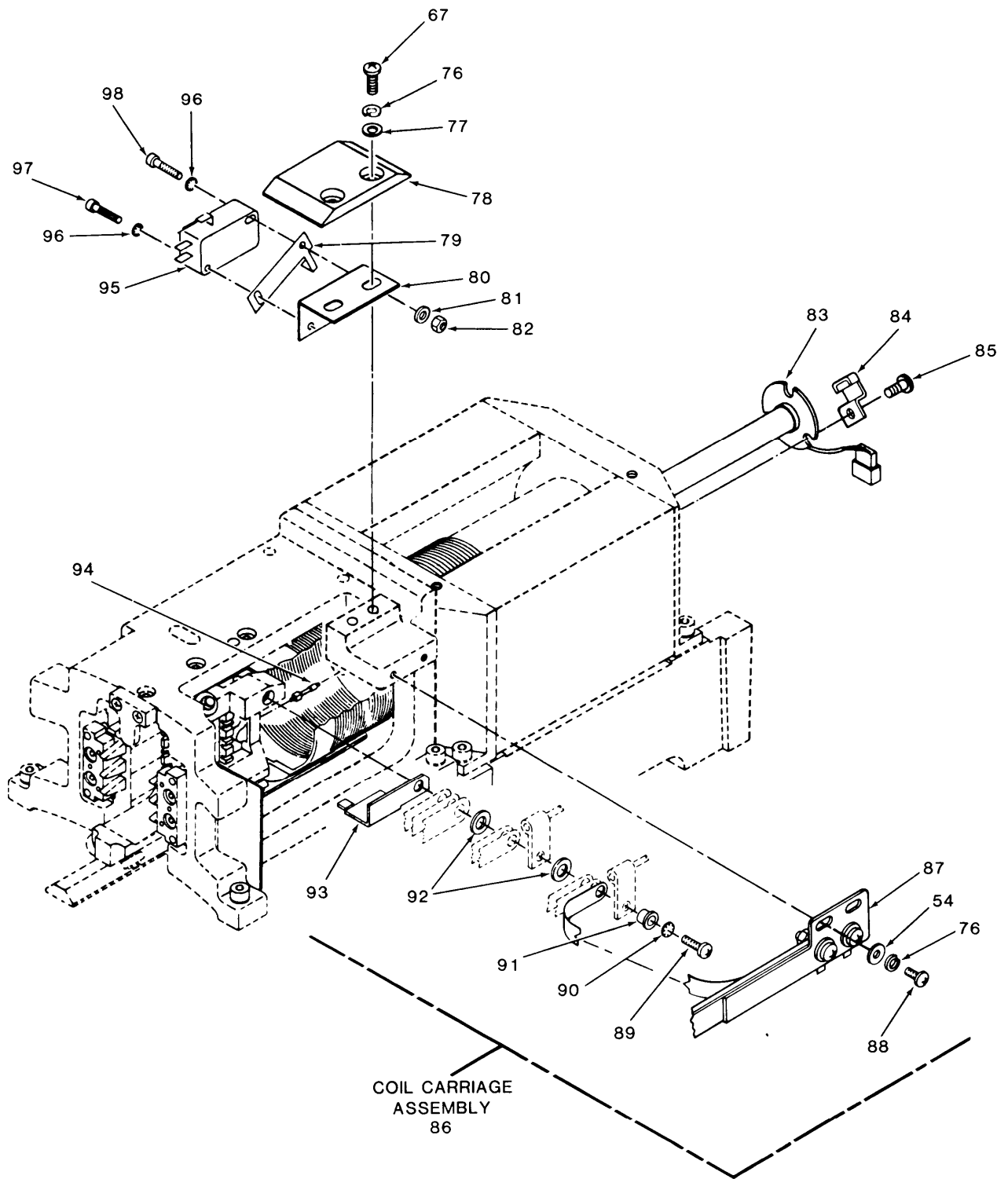
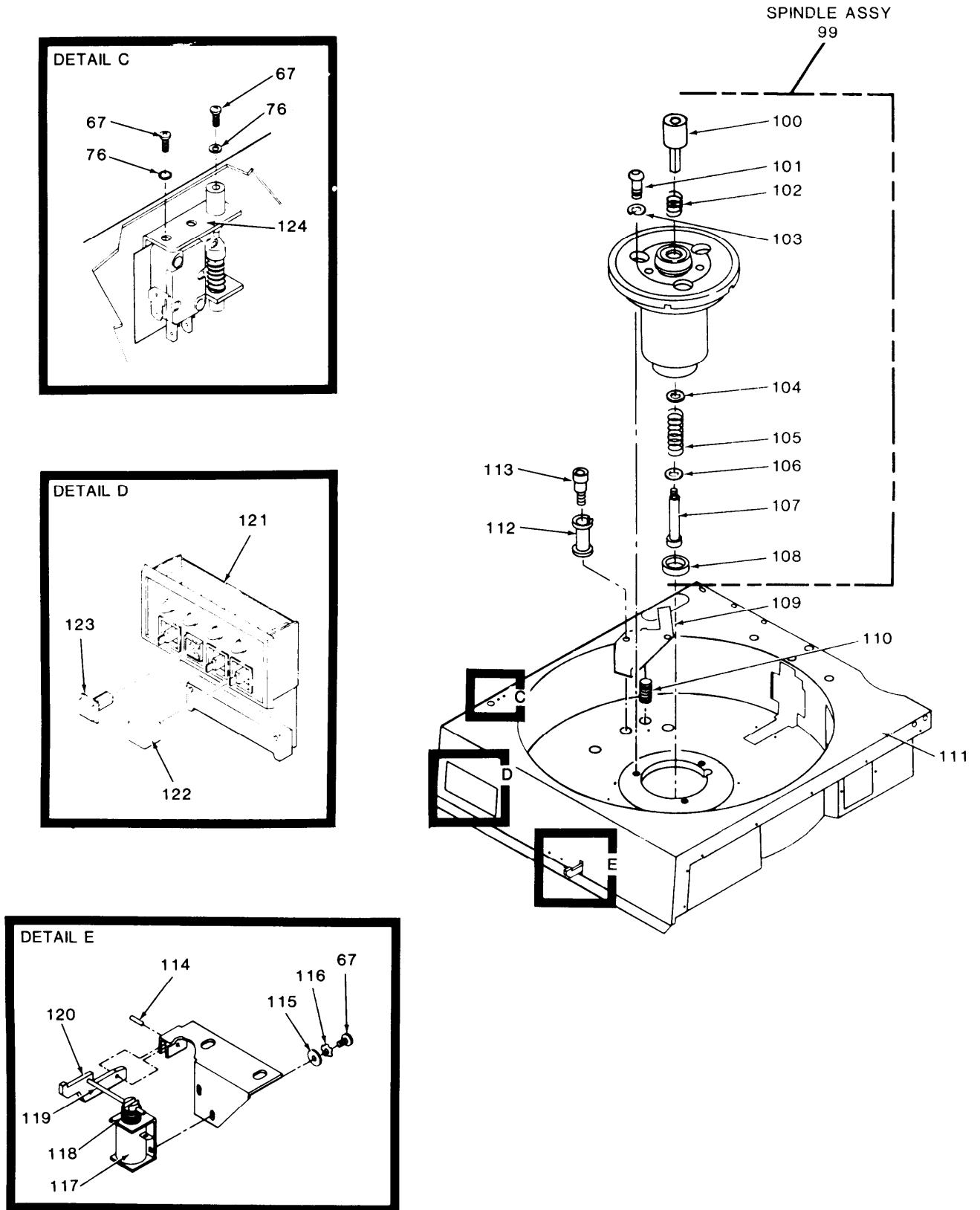

Figure 8. Deck Assembly (4 of 6)



EL9LW039

Figure 8. Deck Assembly (5 of 6)



EL9LW040

Figure 8. Deck Assembly (6 of 6)

(1) ITEM NO	(2) SMR CODE	(3) FSCM	(4) PART NUMBER	(5) DESCRIPTION AND USABLE ON CODE (UOC)	(6) QTY
GROUP 0203 DECK ASSEMBLY					
FIG. 8					
0001	XBFZZ	33322	MPI75017500	SCREW	12
0002	PAFZZ	33322	MPI75010102	LOWER HEAD ARM	3
0003	PAFZZ	33322	MPI75010105	SERVO HEAD ARM	1
0004	PAFZZ	33322	MPI75010103	UPPER HEAD ARM	2
0005	PAFZZ	33322	MPI92314113	BELT, FLAT	1
0006	PAFZZ	33322	MPI83289900	RESISTOR ASSEMBLY	1
0007	PAFZZ	96906	MS35206-228	SCREW, MACHINE	4
0008	PAFZZ	33322	MPI76408000	GROUND, SPRING	1
0009	XBFZZ	33322	MPI10125605	WASHER	4
0010	PAFZZ	96906	MS35338-41	WASHER, LOCK	1
0011	PAFZZ	96906	MS35335-30	WASHER, LOCK	2
0012	PAFZZ	33322	MPI94371305	SWITCH, SOLID STATE	1
0013	PAFZZ	96906	MS35206-243	SCREW, MACHINE	2
0014	PAFZZ	33322	MPI47172300	ALIGNMENT, TOOL, ELEC	1
0015	XBFZZ	33322	MPI47172500	BRACKET	1
0016	PAFZZ	96906	MS35206-265	SCREW, MACHINE	2
0017	XBFZZ	33322	MPI94260501	BRACKET, MTR CAP	1
0018	PAFZZ	96906	MS35206-261	SCREW, MACHINE	2
0019	PAFZZ	33322	MPI94255116	CAPACITOR, DRIVE MOT	1
0020	XBFZZ	33322	MPI94260504	END CAP, CAPACITOR	1
0021	PAFZZ	33322	MPI47172401	GUIDE, SPRING	1
0022	PAFZZ	33322	MPI47201300	SPRING, HELICAL, COMP	1
0023	PAFZZ	96906	MS9361-10	NUT, PLAIN, HEXAGON	1
0024	XBFZZ	33322	MPI92033221	RING, RETAINING	1
0025	XBFZZ	33322	MPI73229002	STUD	1
0026	PAFZZ	33322	MPI94354903	SPRING, GAS	2
0027	XBFZZ	33322	MPI75071700	PIN, PIVOT	1
0028	XBFZZ	33322	MPI75062805	WASHER	2
0029	XBFZZ	33322	MPI75062800	WASHER	2
0030	PAFZH	33322	MPI47204303	MOTOR, ALTERNATING C	1
0031	XBFZZ	33322	MPI75062400	WASHER, INSULATOR	4
0032	XBFZZ	33322	MPI94047052	WASHER	4
0033	PAFZZ	96906	MS35338-43	WASHER, LOCK	4
0034	PAFZZ	96906	MS16995-37	SCREW, CAP, SOCKET HE	4
0035	PAFZZ	96906	MS35338-42	WASHER, LOCK	2
0036	PAFZZ	96906	MS16995-26	SCREW, CAP, SOCKET HE	3
0037	XBFZZ	33322	MPI10127361	BOLT	1
0038	PAFZZ	96906	MS35333-73	WASHER, LOCK	1
0039	PAFZZ	33322	MPI77579946	JUMPER ASSEMBLY	2
0040	XBFZZ	33322	MPI73078800	STANDOFF	1
0041	XBFZZ	33322	MPI73053200	BRACKET	1
0042	XBFZZ	33322	MPI94165008	TUBING, PLASTIC	1
0043	PAFZZ	96906	MS35333-72	WASHER, LOCK	2
0044	PAFZZ	96906	MS16995-27	SCREW, CAP, SOCKET HE	1
0045	PAFZZ	33322	MPI75241501	BRAKE, ASSEMBLY, HYST	1
0046	XBFZZ	33322	MPI73044100	COLLAR, MOTOR SHAFT	1
0047	PAFZZ	96906	MS16995-20	SCREW, CAP, SOCKET HE	1

(1) ITEM NO	(2) SMR CODE	(3) FSCM	(4) PART NUMBER	(5) DESCRIPTION AND USABLE ON CODE (UOC)	(6) QTY
0048	XBFZZ	33322	MPI93287009	COLLAR, MOTOR SHAFT	1
0049	XBFZZ	33322	MPI76051302	PULLEY	1
0050	PAFZZ	33322	MPI94281404	CABLE, GROUND	1
0051	PAFZZ	33322	MPI75062107	CIRCUIT CARD ASSEMB	1
0052	PAFZZ	96906	MS35338-41	WASHER, LOCK	3
0053	PAFZZ	96906	MS35206-236	SCREW, MACHINE	3
0054	XBFZZ	33322	MPI10125605	WASHER	2
0055	PAFZZ	96906	MS35206-234	SCREW, MACHINE	2
0056	XBFZZ	33322	MPI93342107	SCREW, NYLON	1
0057	XBFZZ	33322	MPI47171600	DUCT, AIR, LGC CHAS	1
0058	XBFZZ	33322	MPI93109210	STANDOFF	6
0059	PAFZZ	33322	MPI77569100	AMPLIFIER, POWER	1
0060	XBFZZ	33322	MPI94277503	BASE, MOUNTING	1
0061	XBFZZ	33322	MPI10125607	WASHER	2
0062	PAFZZ	96906	MS35338-43	WASHER, LOCK	2
0063	PAFZZ	96906	MS35207-261	SCREW, MACHINE	2
0064	PAFZZ	96906	MS35206-230	SCREW, MACHINE	1
0065	XBFZZ	33322	MPI10126505	WASHER	1
0066	PAFZZ	96906	MS35335-30	WASHER, LOCK	3
0067	PAFZZ	96906	MS35206-226	SCREW, MACHINE	9
0068	PAFZZ	33322	MPI73485311	CIRCUIT CARD ASSEMB	1
0069	PAFZZ	96906	MS16995-9	SCREW, CAP, SOCKET HE	1
0070	PAFZZ	33322	MPI77387101	TRANSDUCER, SPEED	1
0071	PAFZZ	96906	MS9362-09	NUT, PLAIN, HEXAGON	2
0072	XBFZZ	33322	MPI75173310	PLATE	1
0073	PAFZZ	96906	MS35649-292	NUT	1
0074	PAFDD	33322	MPI75061715	CIRCUIT CARD ASSEMB	1
0075	XBFZZ	33322	MPI93109271	STANDOFF	1
0076	PAFZZ	96906	MS35338-41	WASHER, LOCK	6
0077	PAFZZ	96906	MS27183-6	WASHER, FLAT	2
0078	XBFZZ	33322	MPI73023600	GUARD, SWITCH	1
0079	XBFZZ	33322	MPI46807000	BRACKET, ADJUSTER	1
0080	XBFZZ	33322	MPI82376300	BRACKET, SWITCH MTG	1
0081	PAFZZ	96906	MS27183-4	WASHER, FLAT	2
0082	PAFZZ	96906	MS35649-242	NUT, PLAIN, HEXAGON	2
0083	PAFZZ	33322	MPI76427300	TRANSDUCER, VELOCITY	1
0084	XBFZZ	33322	MPI73072900	STOP, TRANSDUCER	1
0085	XBFZZ	33322	MPI93749162	SCREW	3
0086	XAFFF	33322	MPI77398305	COIL, CARRIAGE	1
0087	PAFZZ	33322	MPI76426800	FLEX LEAD ASSEMBLY	1
0088	XBFZZ	33322	MPI10127112	SCREW	2
0089	PAFZZ	96906	MS35206-231	SCREW, MACHINE	1
0090	PAFZZ	96906	MS35333-38	WASHER, LOCK	1
0091	XBFZZ	33322	MPI70738902	SPACER	1
0092	XBFZZ	33322	MPI93564002	WASHER, NYLON	2
0093	XBFZZ	33322	MPI82375800	RETAINER, FLEX LEAD	1
0094	PAFZZ	33322	MPI76425801	ROD, EXTENSION	1
0095	PAFZZ	33322	MPI93786005	SWITCH	1
0096	PAFZZ	96906	MS35333-36	WASHER, LOCK	2
0097	PAFZZ	96906	MS35206-217	SCREW, MACHINE	1
0098	PAFZZ	96906	MS35206-218	SCREW, MACHINE	1
0099	PAFFF	33322	MPI75074714	SPINDLE, WHEEL, NONDR	1

(1) ITEM NO	(2) SMR CODE	(3) FSCM	(4) PART NUMBER	(5) DESCRIPTION AND USABLE ON CODE (UOC)	(6) QTY
0100	PAFZZ	33322	MPI76425601	SPINDLE, LOCKSHAFT	1
0101	XBFZZ	33322	MPI92723396	SCREW	3
0102	PAFZZ	33322	MPI75074600	SPRING	1
0103	PAFZZ	96906	MS35338-45	WASHER, LOCK	3
0104	XBFZZ	33322	MPI75074000	WASHER	1
0105	PAFZZ	33322	MPI75072700	SPRING, HELICAL, COMP	1
0106	XBFZZ	33322	MPI75074001	WASHER	1
0107	XBFZZ	33322	MPI92541059	SCREW, SHOULDER	1
0108	PAFZZ	33322	MPI75259000	SHAFT, END SEAL	1
0109	XBFZZ	33322	MPI75073700	SPINDLE, LOCK BRAKE	1
0110	PAFZZ	33322	MPI94205789	SPRING, HELICAL, COMP	1
0111	XBFZZ	33322	MPI74737900	SHROUD	1
0112	PAFZZ	33322	MPI92373005	LINER, SNAP-IN	1
0113	PAFZZ	33322	MPI92541001	SCREW, SHOULDER	1
0114	PAFZZ	33322	MPI93533079	PIN, ROLL	1
0115	PAFZZ	96906	MS27183-5	WASHER, FLAT	2
0116	PAFZZ	96906	MS35333-71	WASHER, LOCK	2
0117	PAFZZ	33322	MPI94237900	SOLENOID, ELECTRICAL	1
0118	PAFZZ	33322	MPI82338100	SPRING, COMPRESSION	1
0119	PAFZZ	33322	MPI93533117	PIN, ROLL	1
0120	PAFZZ	33322	MPI83281300	LATCH, INTERLOCKING	1
0121	PAFZZ	33322	MPI76422502	CONTROL PANEL	1
0122	PAFZZ	33322	MPI75068300	SWITCH, PUSH	3
0123	PAFZZ	33322	MPI82353600	CONNECTOR, PLUG, ELEC	1
0124	PAFZZ	33322	MPI93560002	SWITCH, INTERLOCK	1

END OF FIGURE

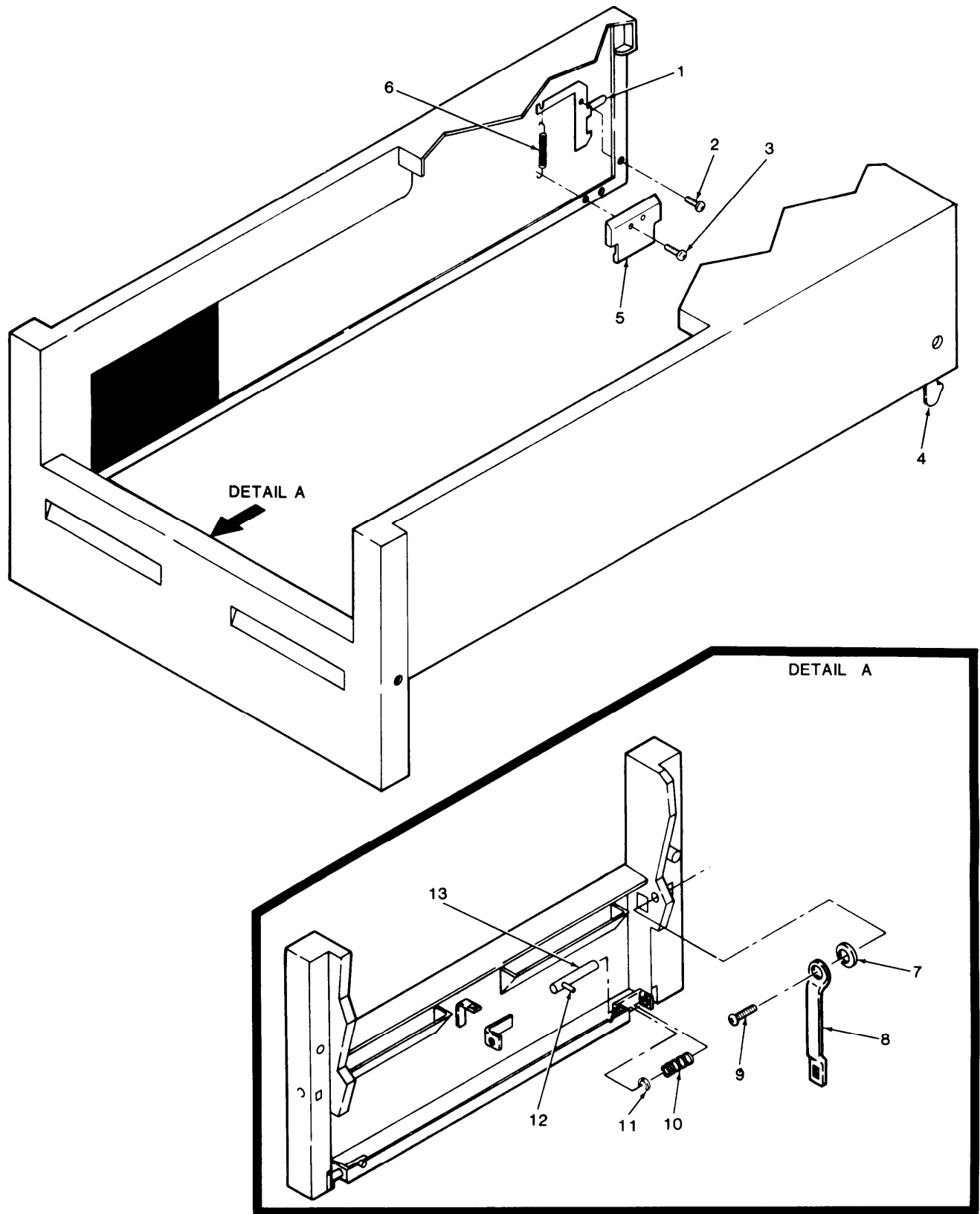

EL9LW041

Figure 9. Case Assembly

(1) ITEM NO	(2) SMR CODE	(3) FSCM	(4) PART NUMBER	(5) DESCRIPTION AND USABLE ON CODE (UOC)	(6) QTY
-------------------	--------------------	-------------	-----------------------	---	------------

GROUP 0204 CASE

FIG. 9

0001	PAFZZ	33322	MPI73079300	LATCH	1
0002	XBFZZ	33322	MPI93790156	SCREW, SELF LOCKING	2
0003	PAFZZ	96906	MS35190-239	SCREW, MACHINE	2
0004	PAFZZ	33322	MPI73029200	LATCH	1
0005	PAFZZ	33322	MPI47198100	CLIP, ELECTRICAL	2
0006	PAFZZ	33322	MPI46819300	SPRING	2
0007	XBFZZ	33322	MPI75062400	WASHER, INSULATOR	1
0008	PAFZZ	33322	MPI76427601	ARM, SUPPORT	2
0009	XBFZZ	33322	MPI93826238	SCREW, SELF LOCKING	1
0010	XBFZZ	33322	MPI94204001	SPRING, EXTENSION	2
0011	PAFZZ	33322	MPI92033037	RING, RETAINING	2
0012	XBFZZ	33322	MPI75065200	PIN, PIVOT	2
0013	XBFZZ	33322	MPI93530021	PIN, SPRING	2

END OF FIGURE

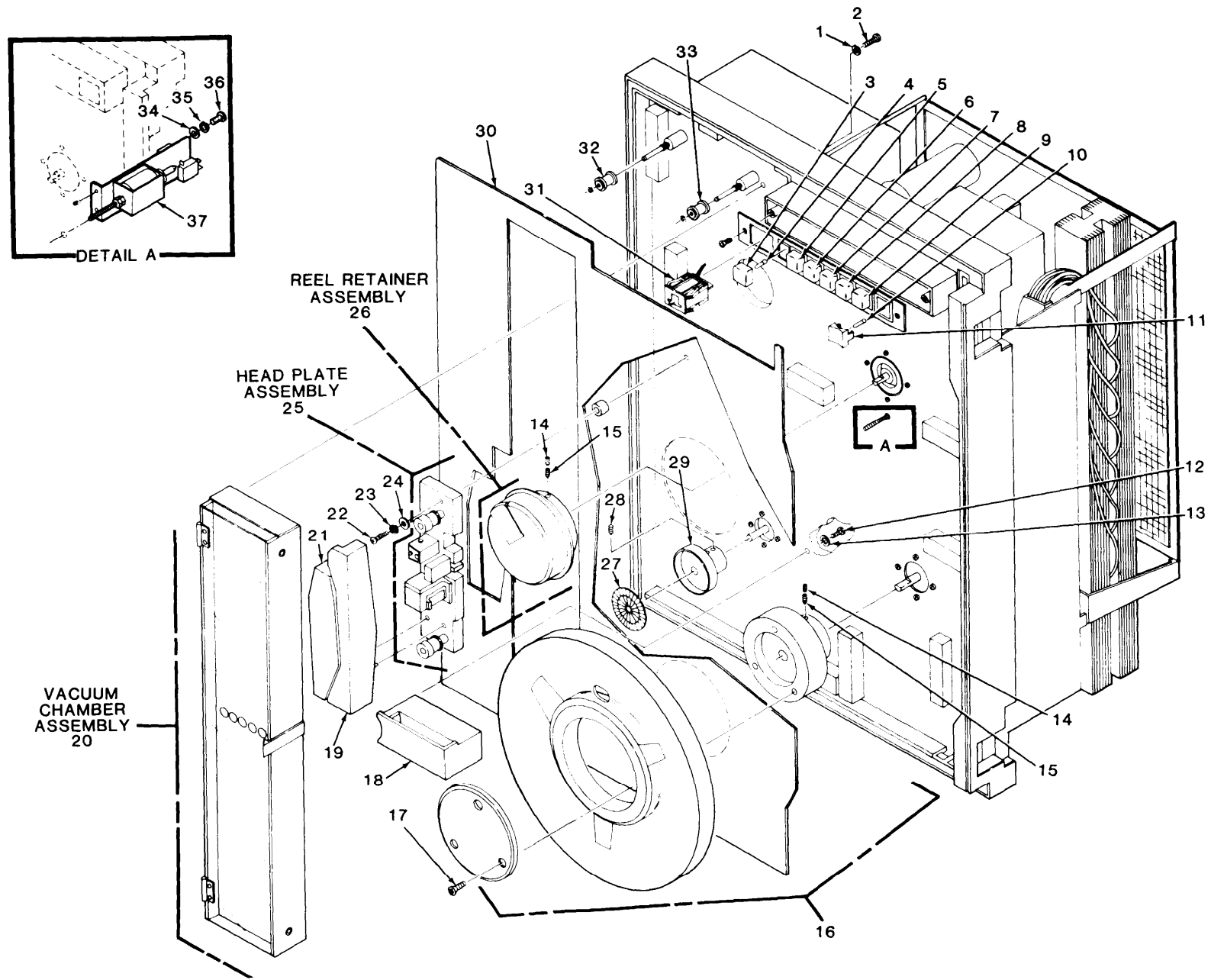

TM 11-7010-205-23P

Figure 10. Magnetic Tape Unit TW-430/MyQ-4, Units 9, 10 (1 of 3)

EL9LW042

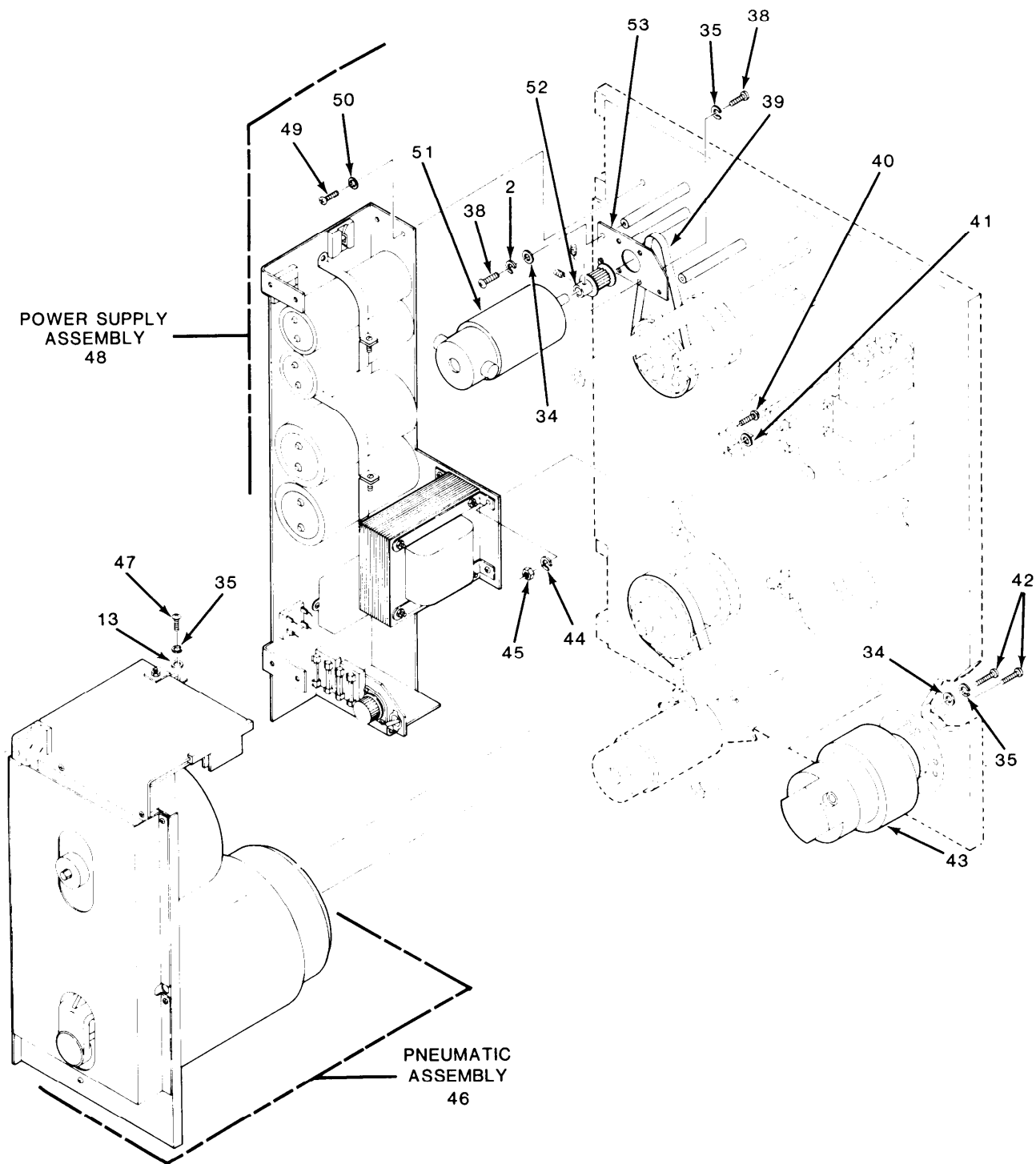

EL9LW043

Figure 10. Magnetic Tape Unit TW-430/MYQ-4, Units 9,10 (2 of 3)

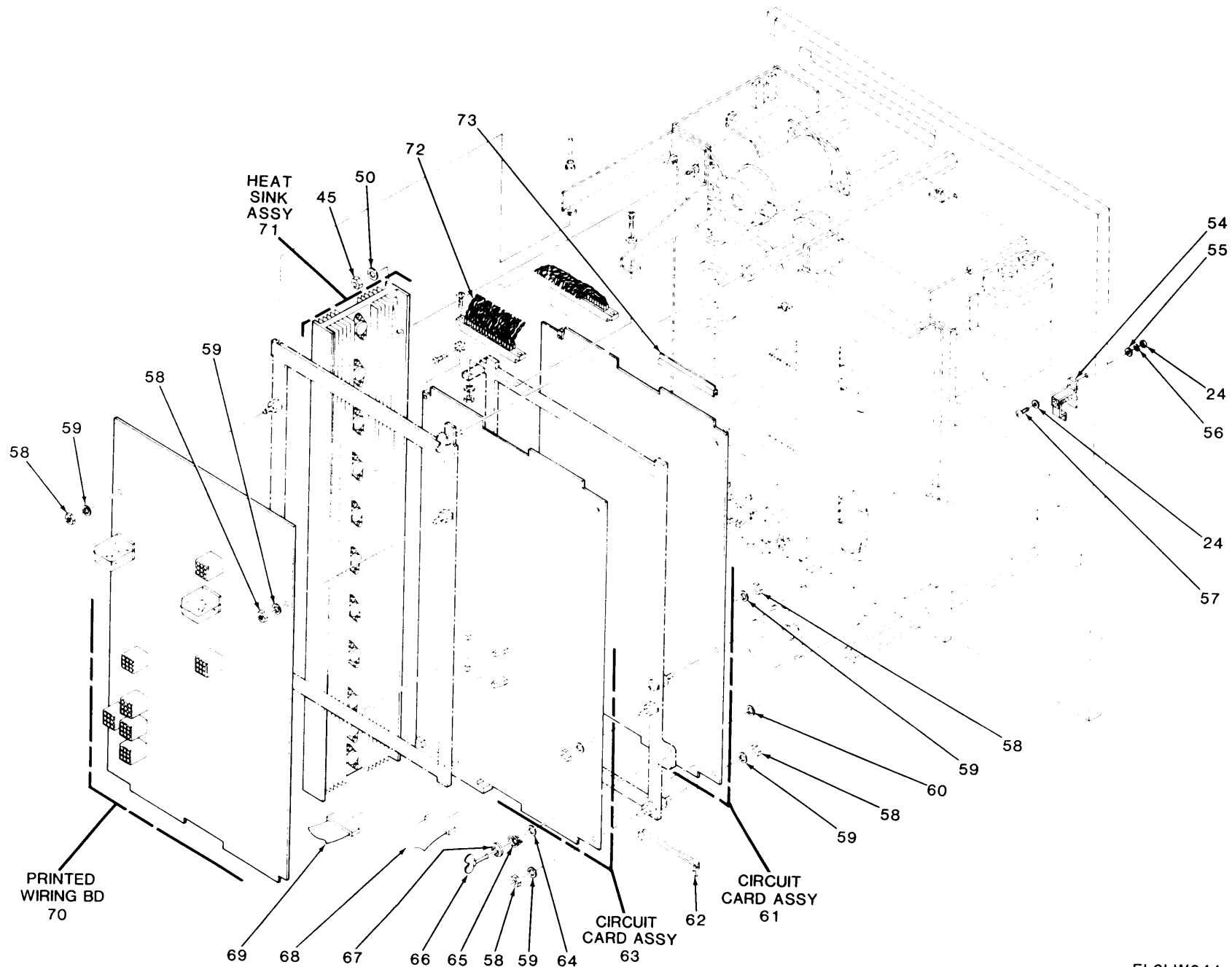

Figure 10. Magnetic Tape Unit TW-430/MYQ-4, Units 9, 10 (3 of 3)

TM 11-7010-205-23P

EL9LW044

(1) ITEM NO	(2) SMR CODE	(3) FSCM	(4) PART NUMBER	(5) DESCRIPTION AND USABLE ON CODE (UOC)	(6) QTY
GROUP 03 MAGNETIC TAPE UNIT					
TW-430/MYQ-4 UNITS 9, 10,					
FIG.10					
0001	PAFZZ	96906	MS35206-233	SCREW,MACHINE	6
0002	PAFZZ	96906	MS35333-71	WASHER,LOCK	8
0003	PAFZZ	33322	STC0010076145	SWITCH	1
0004	PAFZZ	08806	394	LAMP,INCANDESCENT	6
0005	PAFZZ	33322	STC10076143	SWITCH	1
0006	PAFZZ	33322	STC0010076144	PUSH BUTTON	1
0007	PAFZZ	33322	STC0010076149	SWITCH	1
0008	PAFZZ	33322	STC0010076148	SWITCH	1
0009	PAFZZ	33322	STC0010076146	PUSH BUTTON	1
0010	PAFZZ	55840	SW8FE	LAMP,INCANDESCENT	1
0011	PAFZZ	33322	STC0400845801	SWITCH	1
0012	PAFZZ	96906	MS24625-24	SCREW	2
0013	PAFZZ	96906	MS27183-6	WASHER,FLAT	3
0014	PAFZZ	96906	MS51964-134	SETSCREW	4
0015	PAFZZ	80205	NAS1081-4B6N	SETSCREW	1
0016	XBFZZ	33322	STC0400820101	REEL ASSY,FIXED	1
0017	PAFZZ	96906	MS51957-19	SCREW,MACHINE	3
0018	XBFZZ	33322	STC400850801	GUIDE,ENTRY	1
0019	XBFZZ	33322	STC4008288-01	HEAD COVER ASSY,LG	1
0020	PAFFD	33322	AMM902-0050-01	VACUUM CHAMBER ASSE	1
0021	XBFZZ	33322	STC4008286-01	HEAD COVER ASSY,SHT	1
0022	PAFZZ	96906	MS53206-213	SCREW	4
0023	PAFZZ	96906	MS35338-40	WASHER,LOCK	4
0024	PAFZZ	96906	MS27183-4	WASHER,FLAT	8
0025	PAFFF	33322	AMM9020158-01	HEAD PLATE ASSEMBLY	1
0026	PAFFD	33322	STC0400820001	REEL RETAINER ASSEM	1
0027	PAFZZ	33322	STC400822603	DISK,STROBOSCOPE	1
0028	PAFZZ	96906	MS51963-242	SETSCREW	2
0029	PAFZZ	33322	STC4008507-02	CAPSTAN,TAPE DRIVE	1
0030	PAFZZ	33322	STC400829602	GAGE,PLOTTING BOARD	1
0031	PAFZZ	33322	STC0010076156	SWITCH	1
0032	PAFZZ	33322	STC4008202-02	ROLLER	2
0033	PAFZZ	33322	STC4008203-01	ROLLER	1
0034	PAFZZ	96906	MS27183-5	WASHER,FLAT	12
0035	PAFZZ	96906	MS35338-41	WASHER,LOCK	13
0036	PAFZZ	96906	MS35206-230	SCREW,MACHINE	2
0037	PAFZZ	33322	STC0400820801	LOCKOUT ASSEMBLY	1
0038	PAFZZ	96906	MS35206-228	SCREW,MACHINE	6
0039	PAFZZ	33322	STC0010307033	BELT,POSITIVE DRIVE	2
0040	PAFZZ	96906	MS35206-261	SCREW,MACHINE	2
0041	PAFZZ	96906	MS27183-41	WASHER,FLAT	4
0042	PAFZZ	96906	MS24674-3	SCREW CAP,SOCKET HE	8
0043	PAFZA	33322	STC0400851101	MOTOR,CAPSTAN	1
0044	PAFZZ	96906	MS35338-42	WASHER,LOCK	4
0045	PAFZZ	96906	MS9361-09	NUT,PLAIN,HEXAGON	6
0046	PAFDA	33322	STC0400820702	PNEUMATIC ASSY	1

(1) ITEM NO	(2) SMR CODE	(3) FSCM	(4) PART NUMBER	(5) DESCRIPTION AND USABLE ON CODE (UOC)	(6) QTY
0047	PAFZZ	96906	MS35206-227	SCREW, MACHINE	1
0048	PAFFF	33322	STC0400821204	POWER SUPPLY ASSEMB	1
0049	PAFZZ	96906	MS35206-263	SCREW, MACHINE	6
0050	PAFZZ	96906	MS35333-72	WASHER, LOCK	8
0051	PAFZO	33322	STC0400825001	REELING MACHINE, CAB	2
0052	PAFZZ	33322	AMM31000001-01	PULLEY	2
0053	XBFZZ	33322	AMM9210261-01	BASE, REEL MOTOR	2
0054	PAFZZ	33322	AMM50000093-02	LATCH, ASSEMBLY	1
0055	PAFZZ	96906	MS35649-242	NUT, PLAIN, HEXAGON	2
0056	PAFZZ	96906	MS35333-36	WASHER, LOCK	2
0057	PAFZZ	96906	MS35206-220	SCREW, MACHINE	2
0058	PAFZZ	96906	MS9362-09	NUT, PLAIN, HEXAGON	12
0059	PAFZZ	96906	MS35333-70	WASHER, LOCK	4
0060	PAFZZ	33322	AMM54090005-04	RETAINER	2
0061	PAFDD	33322	STC4010112-01	CIRCUIT CARD ASSEMB	1
0062	PAFZZ	33322	60140540-001	DUMMY LOAD, ELECTRIC	1
0063	PAFDD	33322	STC0401012206	PRINTED WIRING BOAR	1
0064	PAFZZ	33322	AMM54090005-03	WASHER	2
0065	PAFZZ	33322	AMM54090005-02	SPRING, HELICAL, TORS	2
0066	PAFZZ	33322	STC54090005-60	SCREW	2
0067	PAFZZ	33322	AMM54090005-01	FERRULE	2
0068	PAFZZ	33322	STC400822201	CABLE, RIBBON	1
0069	PAFZZ	33322	STC400822202	RIBBON CABLE	1
0070	PAFDD	33322	STC401001202	CONTROL, BOARD	1
0071	PAFFF	33322	STC40082210-01	ELECTRONIC COMPONEN	1
0072	PAFZZ	33322	STC400822105	CABLE ASSEMBLY	1
0073	PAFZZ	33322	60140537-001	DUMMY LOAD, ELECTRIC	1

END OF FIGURE

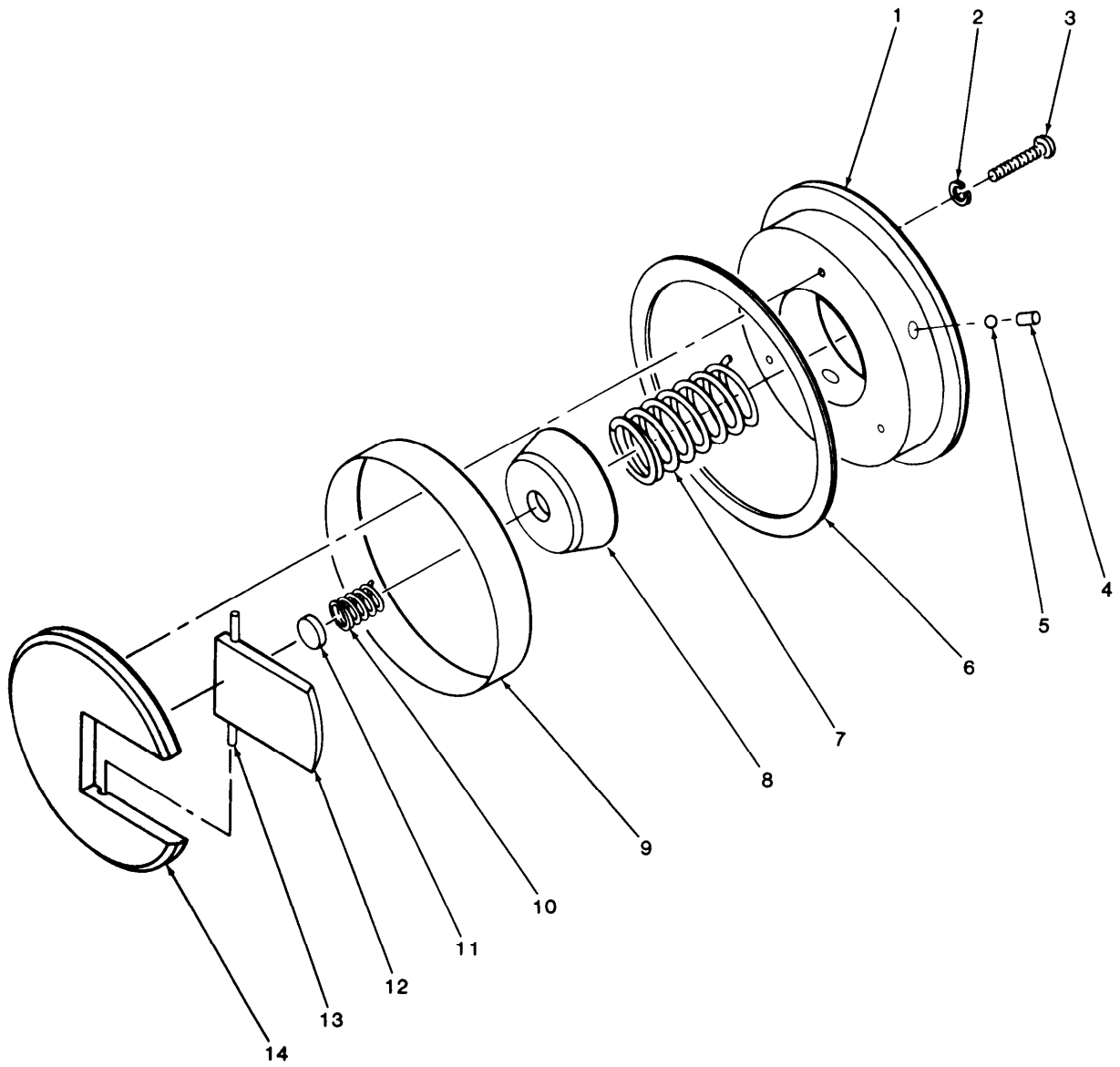

EL9LW045

Figure 11. Reed Retainer Assembly

(1) ITEM NO	(2) SMR CODE	(3) FSCM	(4) PART NUMBER	(5) DESCRIPTION AND USABLE ON CODE (UOC)	(6) QTY
GROUP 0301 REEL RETAINER ASSEMBLY					
FIG. 11					
0001	PAFZZ	33322	STC0400834301	HUB	1
0002	PAFZZ	96906	MS35338-43	WASHER, LOCK	3
0003	XAFZZ	96906	MS35206-268	SCREW, MACHINE	3
0004	PAFZZ	33322	STC4008342-01	PUSH ROD	3
0005	XAFZZ	33322	STC0010092066	BALL, PLASTIC	3
0006	XAFZZ	33322	STC0400834801	PAD	1
0007	PAFZZ	33322	STC4008345-01	SPRING, HELICAL, TORS	1
0008	PAFZZ	33322	STC4008347-01	ACTUATOR	1
0009	PCFZZ	33322	STC0400834601	RING, RUBBER	1
0010	PAFZZ	33322	STC0010308002	SPRING, HELICAL, COMP	1
0011	PAFZZ	33322	STC4008341-01	PLUNGER	1
0012	PAFZZ	33322	STC4008340-01	HANDLE	1
0013	XBFZZ	33322	STC10109529	GROOVE PIN	2
0014	XBFZZ	33322	STC0400833901	COVER	1

END OF FIGURE

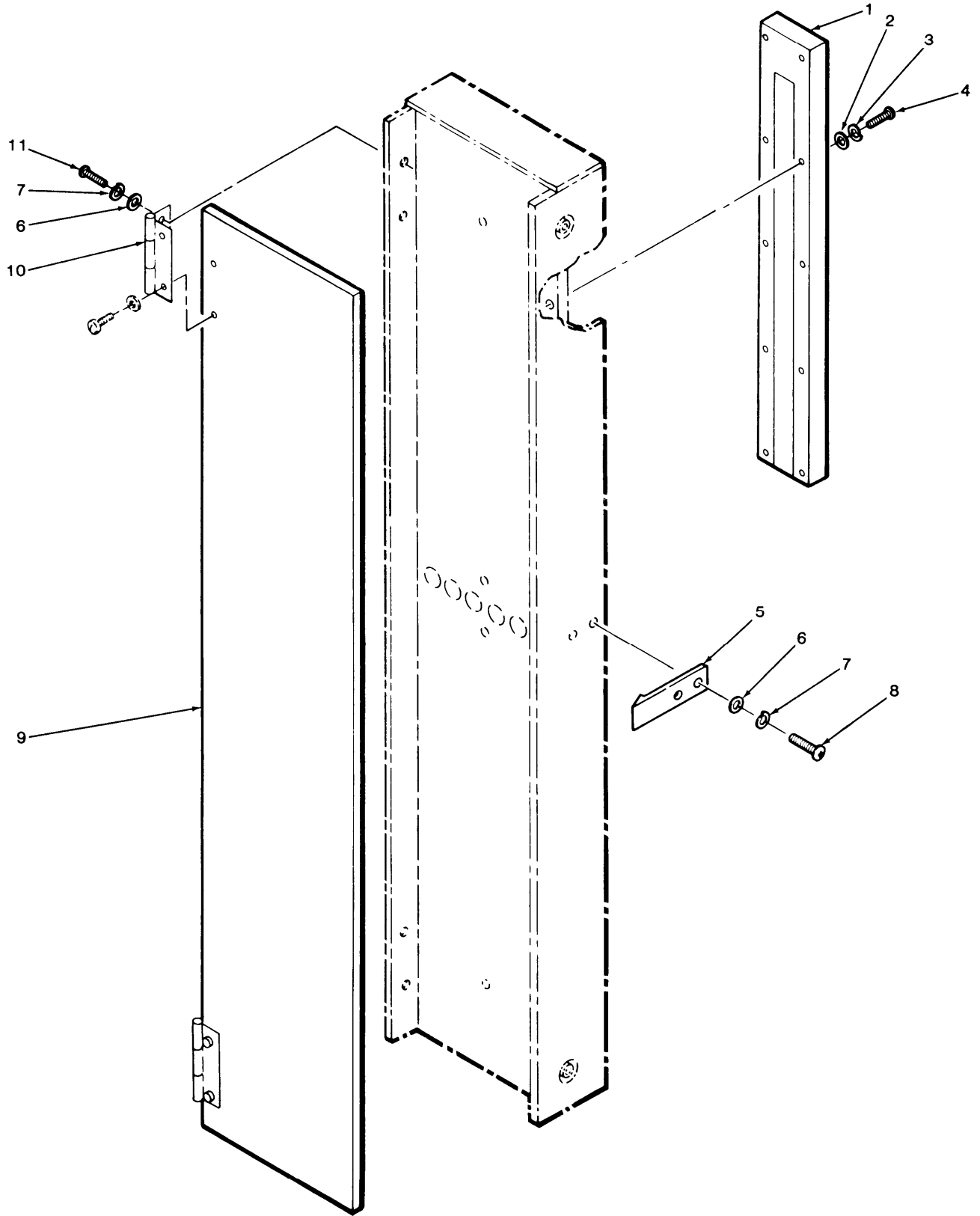

EL9LW046

Figure 12. Vacuum Chamber Assembly

(1) ITEM NO	(2) SMR CODE	(3) FSCM	(4) PART NUMBER	(5) DESCRIPTION AND USABLE ON CODE (UOC)	(6) QTY
GROUP 0302 VACUUM CHAMBER ASSEMBLY					
FIG. 12					
0001	PAFZZ	33322	STC0400856701	TAPE POSITION SENSO	2
0002	PAFZZ	96906	MS27183-2	WASHER, FLAT	40
0003	PAFZZ	96906	MS35338-39	WASHER, LOCK	40
0004	PAFZZ	96906	MS35206-208	SCREW, MACHINE	40
0005	PAFZZ	33322	STC4008317-01	WINDOW LATCH	1
0006	PAFZZ	96906	MS27183-4	WASHER, FLAT	6
0007	PAFZZ	96906	MS35338-40	WASHER, LOCK	6
0008	PAFZZ	96906	MS35206-215	SCREW, MACHINE	2
0009	PAFZZ	33322	STC0400830902	WINDOW ASSEMBLY	1
0010	PAFZZ	33322	AMM9210349-01	HINGE	2
0011	PAFZZ	96906	MS35206-213	SCREW, MACHINE	4

END OF FIGURE

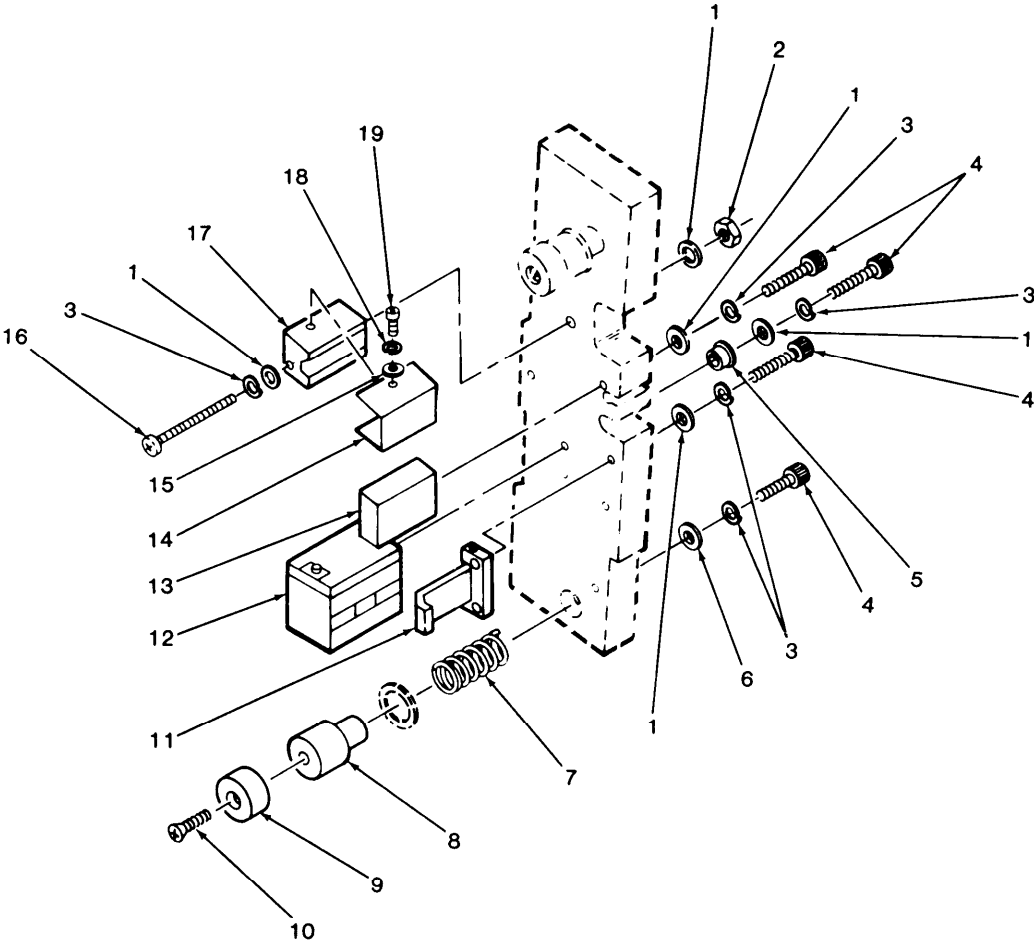
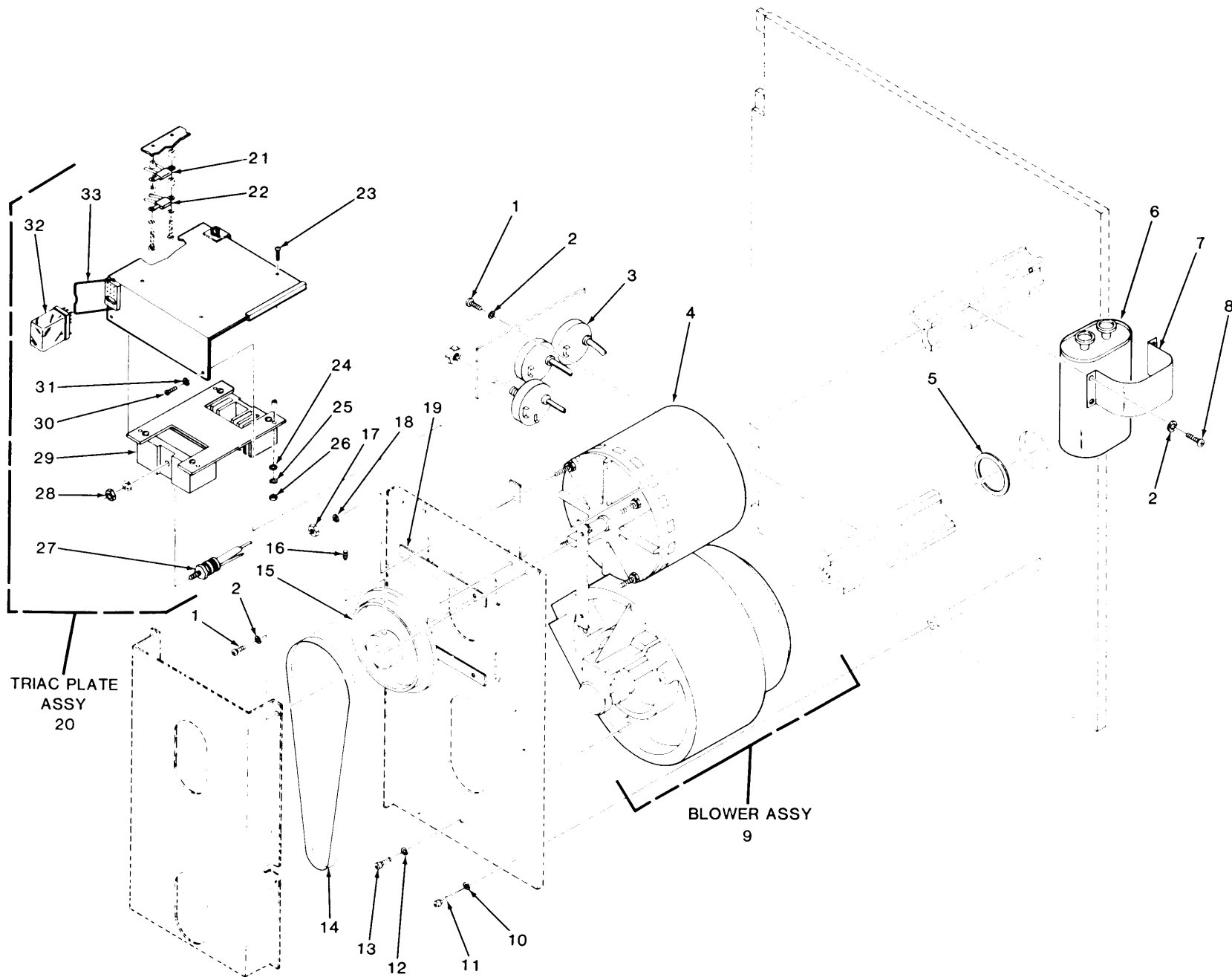

Figure 13. Head Plate Assembly

(1) ITEM NO	(2) SMR CODE	(3) FSCM	(4) PART NUMBER	(5) DESCRIPTION AND USABLE ON CODE (UOC)	(6) QTY
GROUP 0303 HEAD/PLATE ASSEMBLY					
FIG. 13					
0001	PAFZZ	96906	MS27183-4	WASHER, FLAT	8
0002	PAFZZ	96906	MS35649-292	NUT	1
0003	PAFZZ	96906	MS35338-40	WASHER, LOCK	12
0004	PAFZZ	96906	MS35206-219	SCREW, MACHINE	11
0005	XBFZZ	33322	AMM44350662-01	WASHER, SHOULDER	4
0006	PAFZZ	96906	MS27183-5	WASHER, FLAT	4
0007	PAFZZ	33322	AMM9210069-01	SPRING	2
0008	PAFZZ	33322	STC4008262-01	TAPE GUIDE, FIXED	2
0009	XBFZZ	33322	AMM9260030-01	CAP, TAPE GUIDE	2
0010	PAFZZ	96906	MS35190-223	SCREW, MACHINE	2
0011	XBFZZ	33322	STC0400827001	HEAD SHIELD	1
0012	PAFZA	33322	STC400833403	HEAD ASSEMBLY, 9-TRA	2
0013	PAFZZ	33322	STC0400826901	HEAD PLATE ASSEMBLY	1
0014	PAFZZ	33322	STC0400826001	TAPE CLEARNER BLADE	1
0015	PAFZZ	96906	MS27183-2	WASHER, FLAT	2
0016	PAFZZ	96906	MS35206-326	SCREW, MACHINE	1
0017	PAFZZ	33322	STC4008267-01	TAPE CLEARNER BLADE	1
0018	PAFZZ	96906	MS35338-39	WASHER, LOCK	2
0019	PAFZZ	96906	MS35206-203	SCREW, MACHINE	2

END OF FIGURE

Figure 14. Pneumatic Assembly



TM 11-7010-205-23P

Figure 14. Pnuematic Assembly

EL9LW048

(1) ITEM NO	(2) SMR CODE	(3) FSCM	(4) PART NUMBER	(5) DESCRIPTION AND USABLE ON CODE (UOC)	(6) QTY
GROUP 0304 PNEUMATIC ASSEMBLY					
FIG. 14					
0001	PAFZZ	96906	MS35206-226	SCREW,MACHINE	6
0002	PAFZZ	96906	MS35338-41	WASHER,LOCK	10
0003	PAFZZ	33322	STC4008423-02	SWITCH,PRESSURE	3
0004	PAFZZ	33322	STC400822801	MOTOR	1
0005	PCFZZ	33322	AMM9260060	GASKET	1
0006	PAFZZ	33322	STC0010049013	CAPACITOR	1
0007	XBFZZ	33322	STC4008431-02	STRAP CAPACITOR	1
0008	PAFZZ	96906	MS35206-227	SCREW,MACHINE	4
0009	PAFDD	33322	STC4008378-01	BLOWER	1
0010	PAFZZ	96906	MS35338-43	WASHER,LOCK	11
0011	PAFZZ	96906	MS35206-267	SCREW,MACHINE	11
0012	PAFZZ	96906	MS35338-44	WASHER,LOCK	3
0013	XBFZZ	33322	STC10184077	SCREW	3
0014	PAFZZ	33322	STC10307030	BELT USE BELOW 4000 FT	2
0015	XBFZZ	33322	STC0400843306	PULLEY USE BELOW 4000 FT	1
0016	PAFZZ	80205	NAS1081-4B6N	SETSCREW	1
0017	PAFZZ	96906	MS9361-09	NUT,PLAIN,HEXAGON	4
0018	PAFZZ	96906	MS35338-42	WASHER,LOCK	4
0019	XBFZZ	33322	AMM9210823-01	PLATE MOTOR MTG	4
0020	XBFFF	33322	STC0400839901	TRIAC PLATE ASSY	1
0021	PAFZZ	44655	F104	RESISTOR,FIXED,WIRE	1
0022	PAFZZ	44655	F108	RESISTOR,FIXED,WIRE	1
0023	PAFZZ	96906	MS35206-218	SCREW,MACHINE	4
0024	PAFZZ	96906	MS27183-4	WASHER,FLAT	4
0025	PAFZZ	96906	MS35333-70	WASHER,LOCK	4
0026	PAFZA	96906	MS9360-06	NUT,PLAIN,HEXAGON	4
0027	PAFZZ	33322	STC0010068040	TRIAC SC280	1
0028	PAFZZ	96906	MS9361-10	NUT,PLAIN,HEXAGON	2
0029	PAFZZ	33322	STC0401014203	POWER TRIAC	1
0030	PAFZZ	96906	MS35206-263	SCREW,MACHINE	2
0031	PAFZZ	96906	MS35338-43	WASHER,LOCK	2
0032	PAFZZ	33322	STC0010078096	RELAY,ELECTROMAGNET	1
0033	XBFZZ	33322	STC10078093	RETAINER RELAY	1

END OF FIGURE

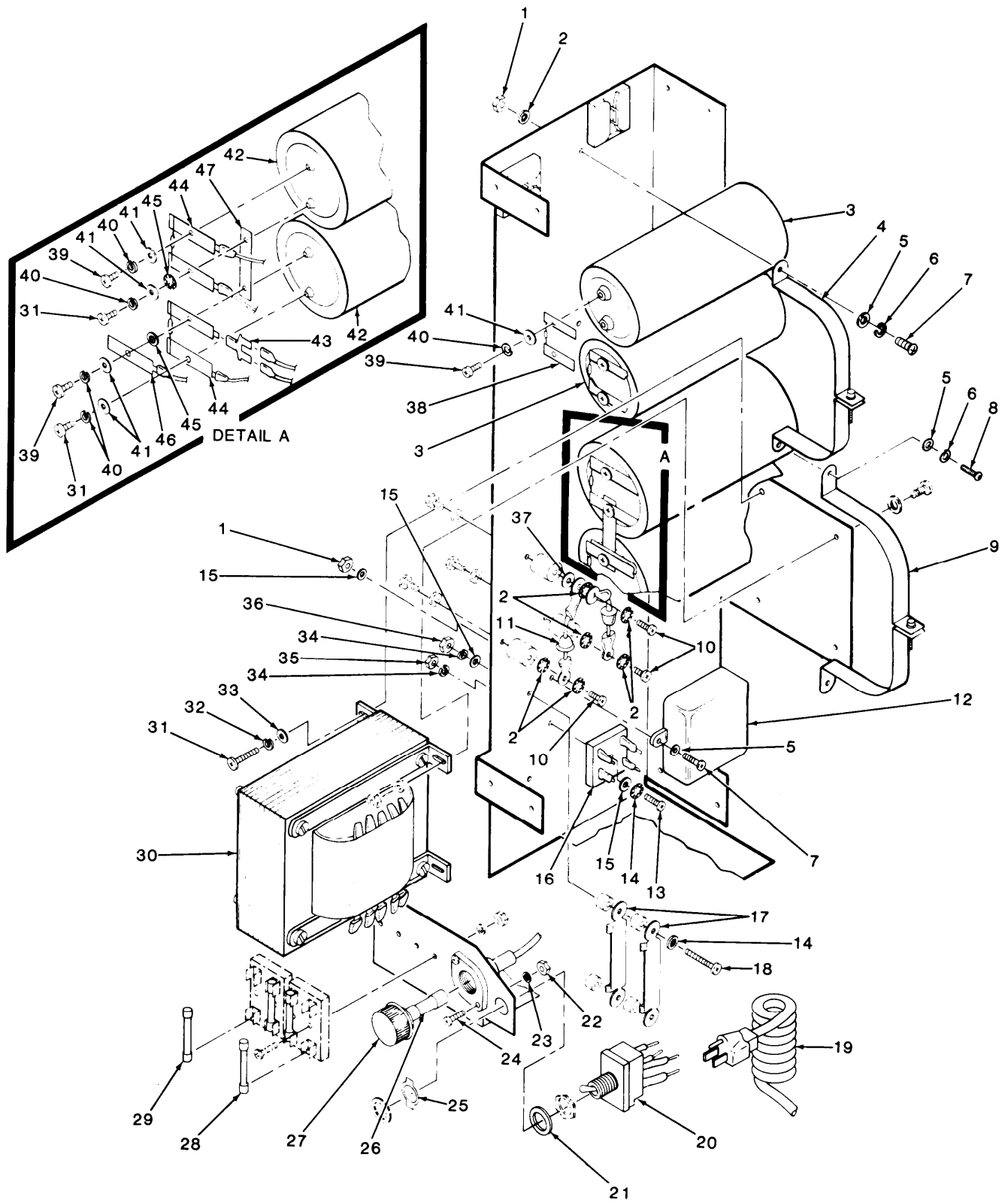

EL9LW049

Figure 15. Power Supply Assembly

(1) ITEM NO	(2) SMR CODE	(3) FSCM	(4) PART NUMBER	(5) DESCRIPTION AND USABLE ON CODE (UOC)	(6) QTY
GROUP 0305 POWER SUPPLY ASSEMBLY					
FIG. 15					
0001	PAFZZ	96906	MS9362-09	NUT, PLAIN, HEXAGON	8
0002	PAFZZ	96906	MS35333-71	WASHER, LOCK	18
0003	PAFZZ	33322	STC0010050185	CAPACITOR	2
0004	XBFZZ	33322	STC0400836201	RETAINER CAPACITOR	4
0005	PAFZZ	96906	MS27183-5	WASHER, FLAT	8
0006	PAFZZ	96906	MS35338-41	WASHER, LOCK	6
0007	PAFZZ	96906	MS35206-228	SCREW, MACHINE	8
0008	PAFZZ	96906	MS35206-229	SCREW, MACHINE	2
0009	XBFZZ	33322	AMM9210838-01	RETAINER, CAPACITOR	4
0010	PAFZZ	96906	MS35206-227	SCREW, MACHINE	10
0011	PAFZZ	33322	AMM9060184-01	SEMICONDUCTOR DEVIC	2
0012	PAFZZ	33322	STC100580579	FILTER, BAND PASS	1
0013	PAFZZ	96906	MS35206-219	SCREW, MACHINE	2
0014	PAFZZ	96906	MS35333-70	WASHER, LOCK	1
0015	PAFZZ	96906	MS27183-4	WASHER, FLAT	1
0016	PAFZZ	33322	STC0010071027	RECTIFIER	1
0017	PAFZZ	33322	AMM04380566-01	RESESTOR, FIXED, W W	2
0018	PAFZZ	96906	MS35206-220	SCREW, MACHINE	4
0019	PAFZZ	33322	STC0400836801	CABLE ASSEMBLY	1
0020	PAFZZ	33322	STC0010076150	SWITCH	1
0021	PAFZZ	96906	MS35333-126	WASHER, LOCK	1
0022	PAFZZ	96906	MS35649-282	NUT, PLAIN, HEXAGON	2
0023	PAFZZ	96906	MS35333-38	WASHER, LOCK	2
0024	PAFZZ	96906	MS35206-245	SCREW, MACHINE	2
0025	XBFZZ	33322	AMM08600004-11	PLATE, IDENT	4
0026	PAFZZ	81349	F09B250V10A	FUSE, CARTRIDGE	1
0027	PAFZZ	33322	STC0010081011	FUSEHOLDER	1
0028	PAFZZ	81349	F03A250V10AS	FUSE, CARTRIDGE	2
0029	PAFZZ	81349	F02A250V5A	FUSE, CARTRIDGE	2
0030	PAFZZ	33322	STC0400835901	TRANSFORMER	1
0031	PAFZZ	96906	MS35206-263	SCREW, MACHINE	6
0032	PAFZZ	96906	MS35338-42	WASHER, LOCK	2
0033	PAFZZ	96906	MS27183-41	WASHER, FLAT	2
0034	PAFZZ	96906	MS35338-40	WASHER, FLAT	5
0035	PAFZA	96906	MS9360-06	NUT, PLAIN, HEXAGON	1
0036	PAFZZ	969065	MS35649-292	NUT	4
0037	XBFZZ	33322	AMM44310631-02	WASHER, INSULATOR	6
0038	PAFZZ	33322	STC0400835501	RESISTOR ASSEMBLY	2
0039	PAFZZ	96906	MS35206-260	SCREW, MACHINE	12
0040	PAFZZ	96906	MS35338-43	WASHER, LOCK	12
0041	PAFZZ	96906	MS16213-60	WASHER, LOCK	8
0042	PAFZZ	33322	STC0010050186	CAPACITOR	2
0043	XBFZZ	33322	AMM10600003-01	ADAPTER, TAB	2
0044	PAFZZ	33322	STC0400835502	RESISTOR ASSEMBLY	2
0045	PAFZZ	96906	MS35333-73	WASHER, LOCK	4
0046	XBFZZ	33322	STC10073398	TAB-MALE	4
0047	XBFZZ	33322	AMM9210417-02	BUSBAR	2

END OF FIGURE

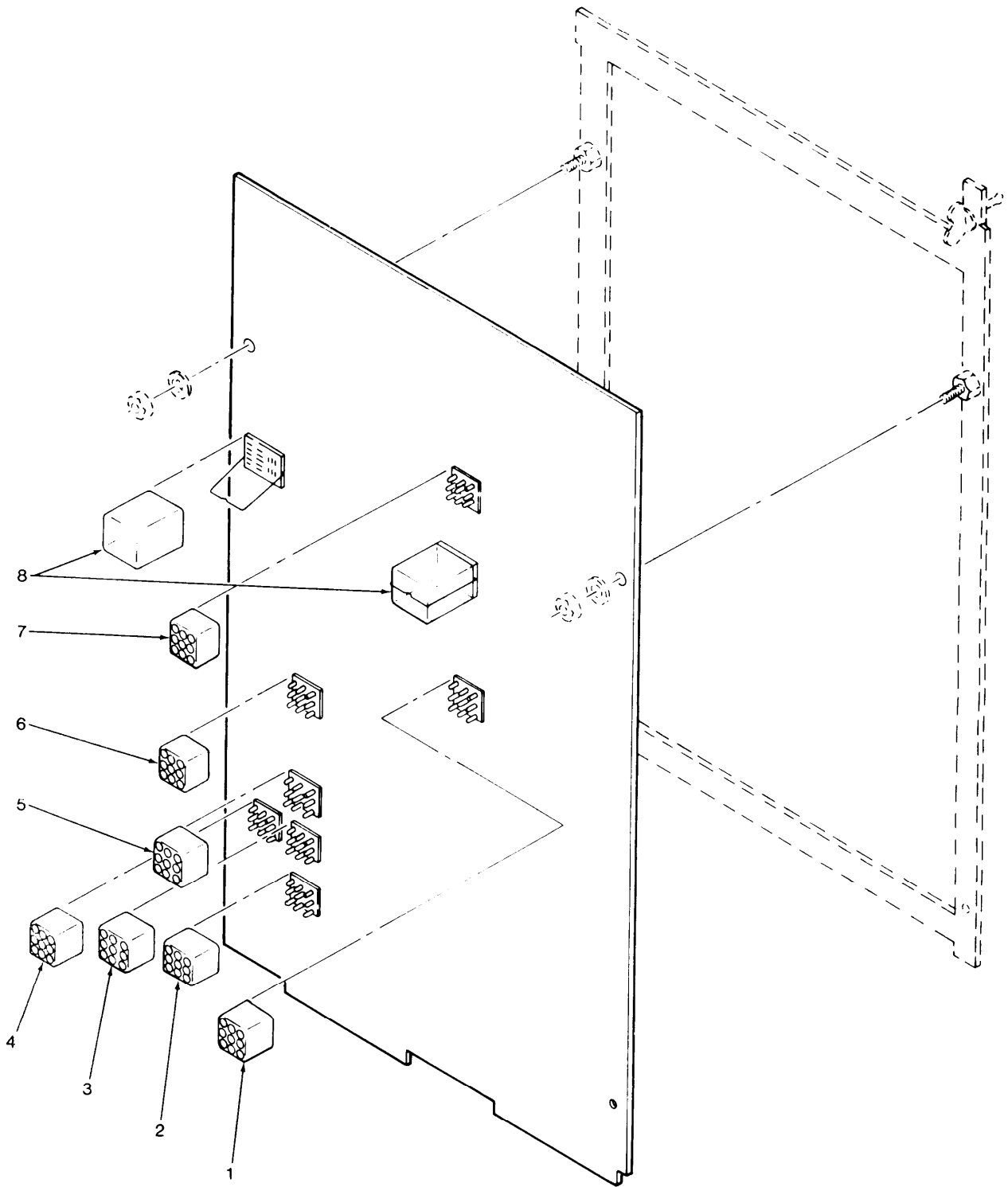

EL9LW050

Figure 16. Printed Wiring Board

(1) ITEM NO	(2) SMR CODE	(3) FSCM	(4) PART NUMBER	(5) DESCRIPTION AND USABLE ON CODE (UOC)	(6) QTY
GROUP 0306 PRINTED WIRING BOARD					
FIG. 16					
0001	PAFZZ	33322	AMM9060070-07	CONTACT,ELECTRICAL	1
0002	PAFZZ	33322	AMM9060070-46	CONTACT,ELECTRICAL	1
0003	PAFZZ	33322	AMM9060070-26	CONTACT,ELECTRICAL	1
0004	PAFZZ	33322	AMM9060070-38	CONTACT,ELECTRICAL	1
0005	PAFZZ	33322	AMM9060070-45	CONTACT,ELECTRICAL	1
0006	PAFZZ	3332	AMM9060070-24	CONTACT,ELECTRICAL	1
0007	PAFZZ	33322	AMM9060078	CONTACT,ELECTRICAL	1
0008	PAFZZ	33322	STC10078096	RELAY	2

END OF FIGURE

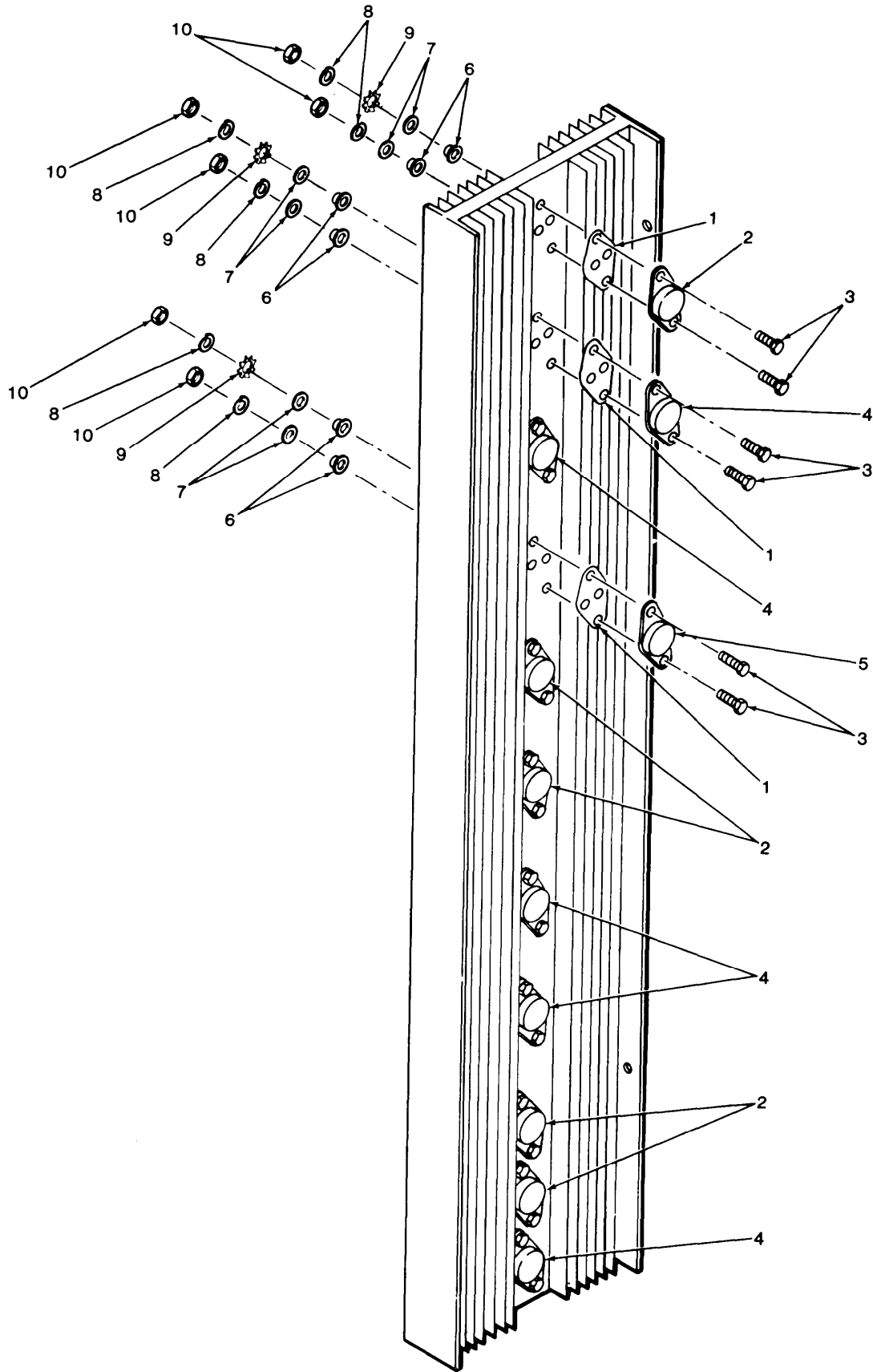

EL9LW051

Figure 17. Heat Sink Assembly

(1) ITEM NO	(2) SMR CODE	(3) FSCM	(4) PART NUMBER	(5) DESCRIPTION AND USABLE ON CODE (UOC)	(6) QTY
GROUP 0309 HEAT SINK ASSEMBLY					
FIG. 17					
0001	PAFZZ	33322	AMM50000131-01	WAFER INSULATING	5
0002	PAFZZ	81349	JAN2N6058	TRANSISTOR	5
0003	PAFZZ	96906	MS16997-21	SCREW,CAP,SOCKET HE	102
0004	PAFZZ	81349	JAN2N6051	TRANSISTOR	5
0005	PAFZZ	81349	JAN2N3055	TRANSISTOR	1
0006	XBFZZ	33322	AMM44350863-01	WASHER	102
0007	PAFZZ	96906	MS27183-5	WASHER,FLAT	102
0008	PAFZZ	96906	MS35338-41	WASHER,LOCK	102
0009	PAFZZ	96906	MS35335-30	WASHER,LOCK	51
0010	PAFZZ	96906	MS9362-09	NUT,PLAIN,HEXAGON	102

END OF FIGURE

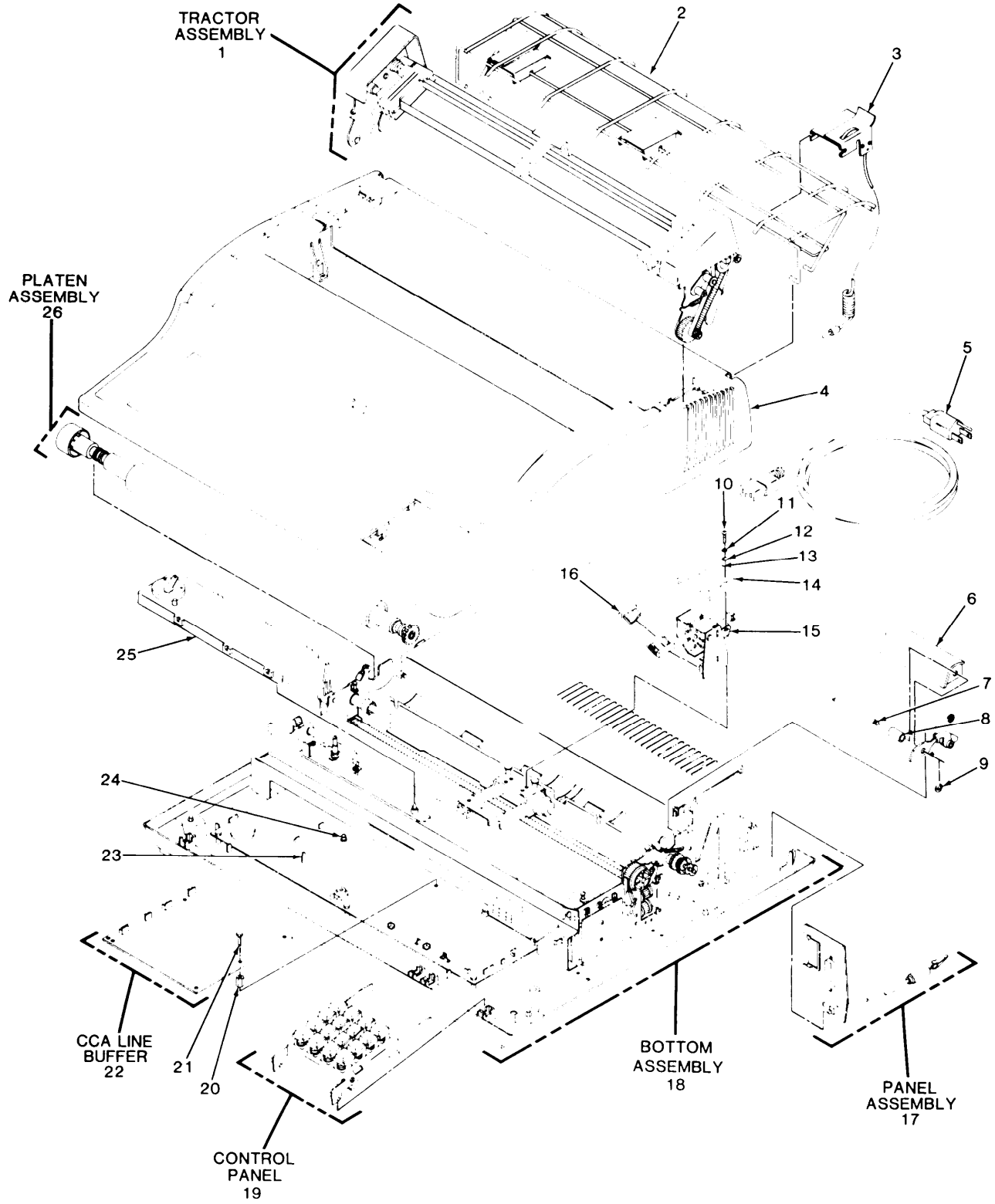

EL9LW052

Figure 18. Teletypewriter Assembly TT-804/MYQ-4A, Unit 11

(1) ITEM NO	(2) SMR CODE	(3) FSCM	(4) PART NUMBER	(5) DESCRIPTION AND USABLE ON CODE (UOC)	(6) QTY
GROUP 04 TELEPRINTER TT-804/MYQ-4A					
UNIT 11					
FIG. 18					
0002	PAFZZ	01526	44A503752-G02	RACK, PAPER	1
0003	PAFZZ	01526	44B503854-G02	SWITCH, ELECTRICAL	1
0004	PAFZZ	01526	44E416538-G04	TOP COVER ASSEMBLY	1
0005	PAFZZ	01526	44A417847-001	CABLE ASSEMBLY, POWE	1
0006	PAFZZ	01526	44C415218-001	PLATE, ELECTRICAL SH	1
0007	XBFZZ	01526	44B503374-001	SHAFT, ROLLER	1
0008	PAFZZ	01526	44B503587-G02	PRESSURE ROLLER	1
0009	XBFZZ	01526	L902P3C	RING, RETAINING	4
0010	XBFZZ	01526	L10P10010B91	SCREW	4
0011	XBFZZ	01526	L401P22B91	WASHER, LOCK	4
0012	XBFZZ	01526	L400P4B91	WASHER, FLAT	4
0013	XBFZZ	01526	44B503866-003	CLAMP, NOZZLE	1
0014	XBFZZ	01526	44B503866-001	CLAMP, NOZZLE	1
0015	PAFZZ	01526	44D416122-G02	PRINT HEAD	1
0016	PAFZZ	01526	44A501607-003	CABLE ASSEMBLY, SPEC	1
0017	PAFFZ	01526	44C415230-G03	PANEL ASSEMBLY RS-2	1
0018	XAFFF	01526	44E416539-G13	BOTTOM ASSY, PRINTER	1
0019	PAFFF	01526	44C415240-G02	CONTROL PANEL ASSEM	1
0020	PAODZ	01526	44A504209-001	SPACER	1
0021	PAODZ	01526	N722B13014B90	SCREW, MACHINE	1
0022	PAFDZ	01526	44A503904-G08	PRINTED CIRCUIT BOA	1
0023	XBFZZ	01526	44A418322-006	STANDOFF	3
0024	XBFZZ	01526	44A418322-007	STANDOFF	2
0025	PAFZZ	01526	44A503637-G02	RIBBON, CARTRIDGE	1
0026	PAFFF	01526	44C415183-G06	PLATE ASSEMBLY	1

END OF FIGURE'

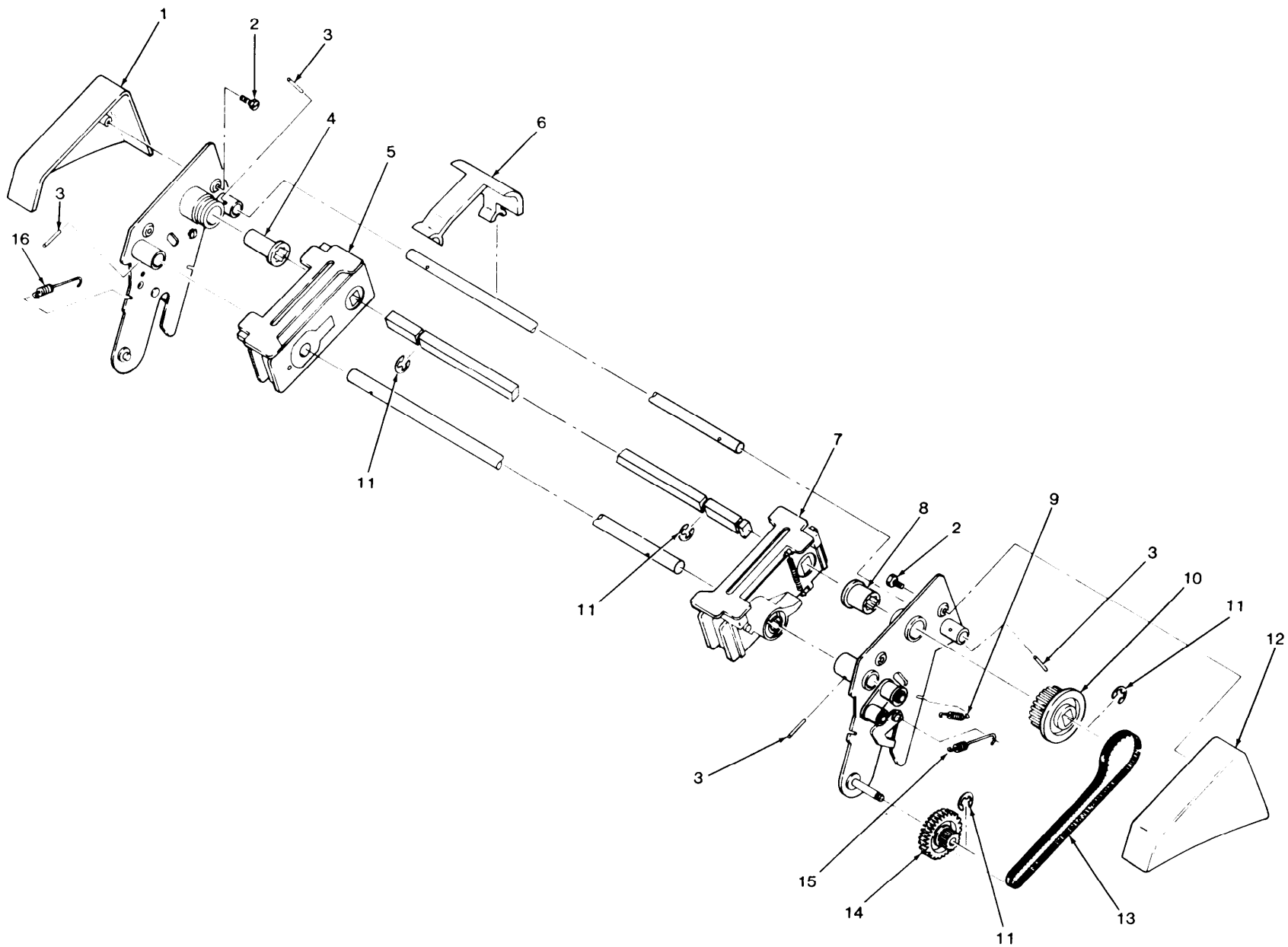
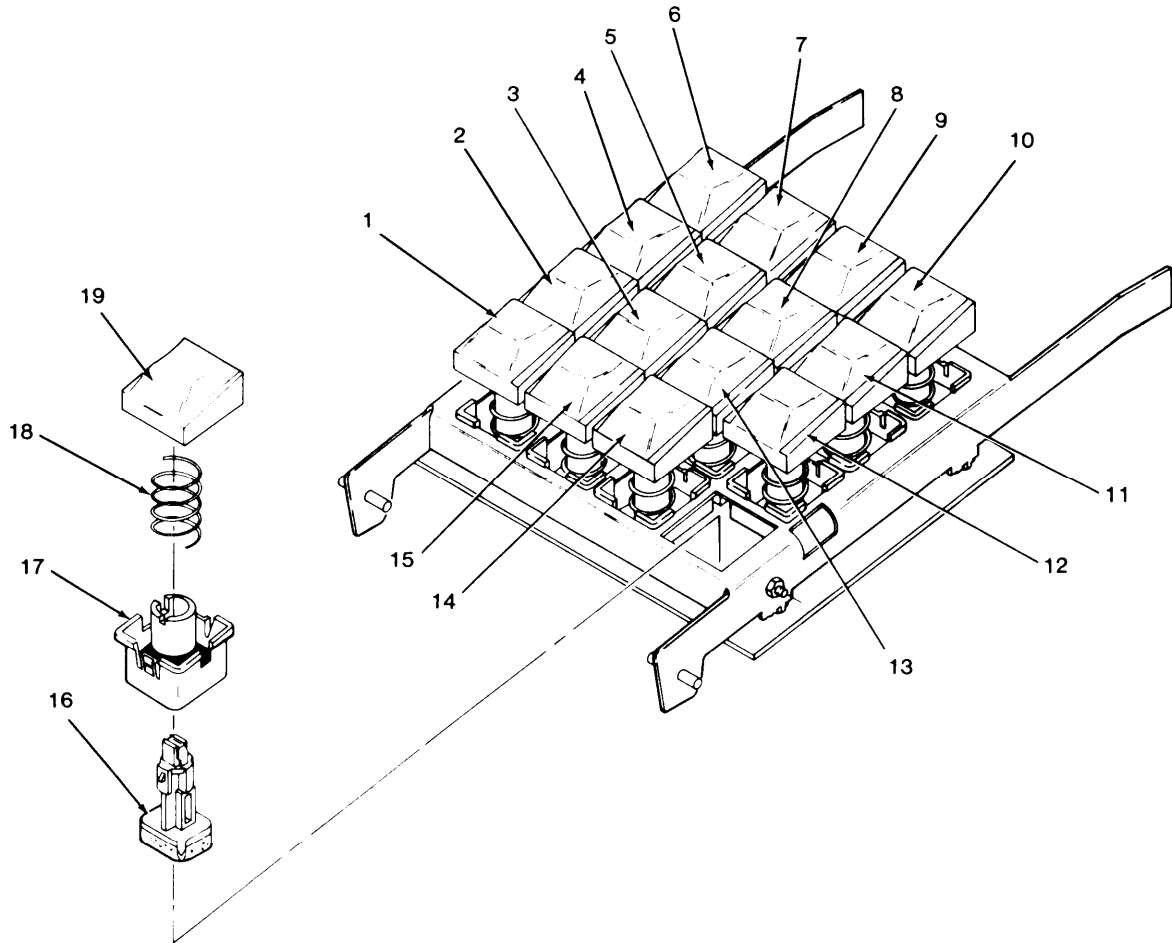

Figure 19. Tractor Assembly

(1) ITEM NO	(2) SMR CODE	(3) FSCM	(4) PART NUMBER	(5) DESCRIPTION AND USABLE ON CODE (UOC)	(6) QTY
GROUP 0402 TRACTOR ASSEMBLY					
FIG. 19					
0001	XBFFF	01526	44D416088-G04	TRACTOR ASSY	1
0001	XBFFZ	01526	44C415228-001	COVER	1
0002	XBFFZ	01526	L20P100008B91	SCREW	1
0003	XBFFZ	01526	N509P608C	PIN, SPRING	4
0004	PAFZZ	01526	44C415223-002	BEARING, BALL, ANNULA	1
0005	PAFZZ	01526	44B417121-019	HANDLER, PAPER	1
0006	PAFZZ	01526	44C415302-001	SUPPORT, PAPER	1
0007	XAFZZ	01526	44B417121-020	HANDLER, PAPER	1
0008	PAFZZ	01526	44C415223-001	BEARING, BALL, ANNULA	1
0009	PAHZZ	01526	44A503919-001	SPRING	1
0010	PAFZZ	01526	44C415191-001	PULLEY	1
0011	PAFZZ	96906	MS16633-1017	RING, RETAINING	5
0012	XBFFZ	01526	44C415228-002	COVER	1
0013	PAFZZ	01526	44A417024-017	BELT, POSITIVE DRIVE	1
0014	PAFZZ	01526	44C415190-001	GEAR	1
0015	PAFZZ	01526	44A419850-002	SPRING	1
0016	PAFZZ	01526	44A419850-001	SPRING	1

END OF FIGURE



EL9LW054

Figure 20. Control Panel Assembly

(1) ITEM NO	(2) SMR CODE	(3) FSCM	(4) PART NUMBER	(5) DESCRIPTION AND USABLE ON CODE (UOC)	(6) QTY
GROUP 0406 CONTROL PANEL					
FIG. 20					
0001	PAFZZ	01526	44D415683-404	KEYBUTTON	1
0002	PAFZZ	01526	44D415683-400	KEY BUTTON	1
0003	PAFZZ	01526	44D415683-401	KEY,BUTTON	1
0004	PAFZZ	01526	44D415683-396	KEY BUTTON	1
0005	XAFZZ	01526	44D415683-397	KEYBUTTON	1
0006	PAFZZ	01526	44D415683-301	KEY BUTTON	1
0007	PAFZZ	01526	44D415683-393	KEY BUTTON	1
0008	PAFZZ	01526	44D415683-398	KEY BUTTON	1
0009	PAFZZ	01526	44D415683-394	KEY BUTTON	1
0010	PAFZZ	01526	44D415683-395	KEY BUTTON	1
0011	PAFZZ	01526	44D415683-446	KEY BUTTON,U	1
0012	PAFZZ	01526	44D415683-403	KEY BUTTON	1
0013	PAFZZ	01526	44D415683-402	KEY BUTTON, VT	1
0014	PAFZZ	01526	44D415683-406	KEYBUTTON	1
0015	PAFZZ	01526	44D415683-405	KEYBUTTON	1
0016	PAFZZ	01526	44A503635-G01	PLUNGER	16
0017	XBFZZ	01526	44D415967-001	HOUSING	16
0018	PAFZZ	01526	44A502320-001	SPRING	16
0019	PAFZZ	01526	44D415683-407	KEYBUTTON,CLEAR	1

END OF FIGURE

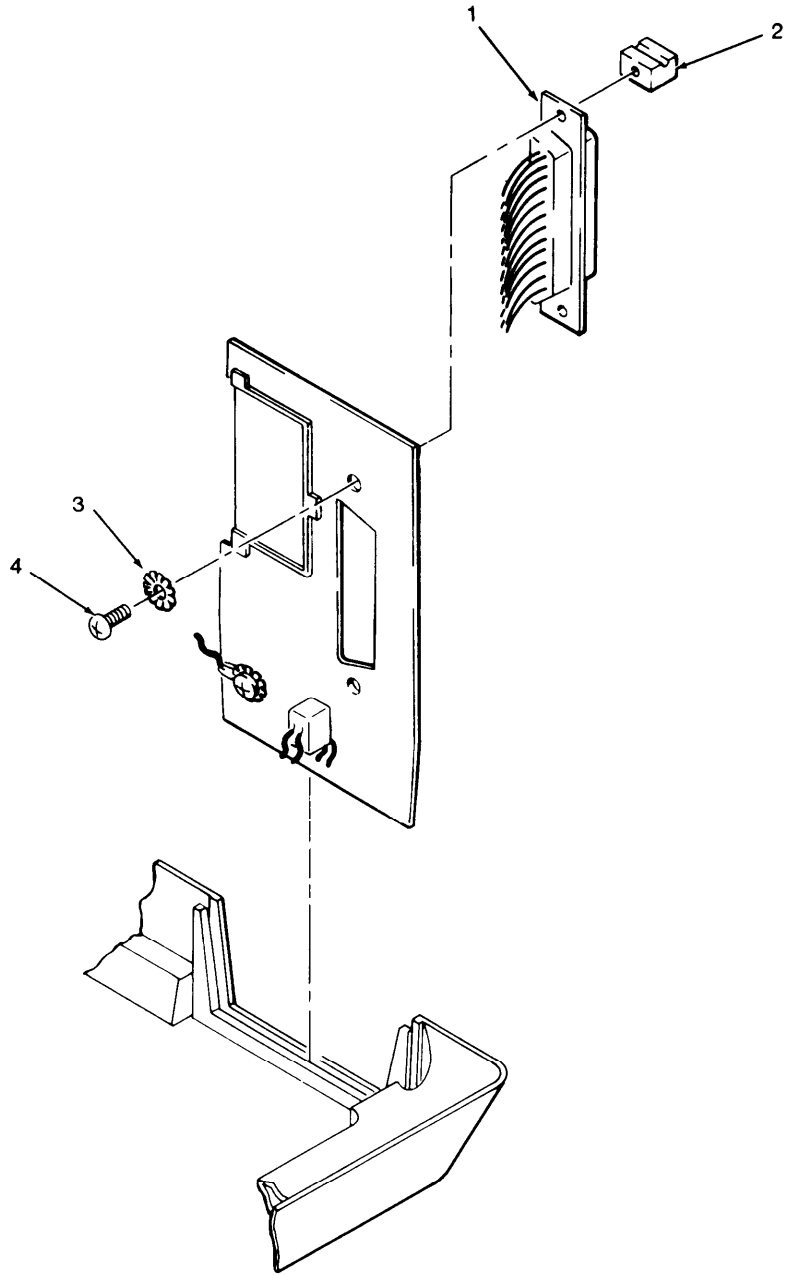

EL9LW055

Figure 21. Panel Assembly

(1) ITEM NO	(2) SMR CODE	(3) FSCM	(4) PART NUMBER	(5) DESCRIPTION AND USABLE ON CODE (UOC)	(6) QTY
-------------------	--------------------	-------------	-----------------------	---	------------

GROUP 0405 PANEL ASSEMBLY

FIG. 21

0001	PAFZZ	01526	44B504089-G01	CABLE ASSEMBLY	1
0002	XBFZZ	01526	44A417701-034	BLOCK, ASSEMBLY	2
0003	XBFZZ	01526	L402P47B91	WASHER, LOCK	2
0004	XBFZZ	01526	L10P10006B91	SCREW	2

END OF FIGURE

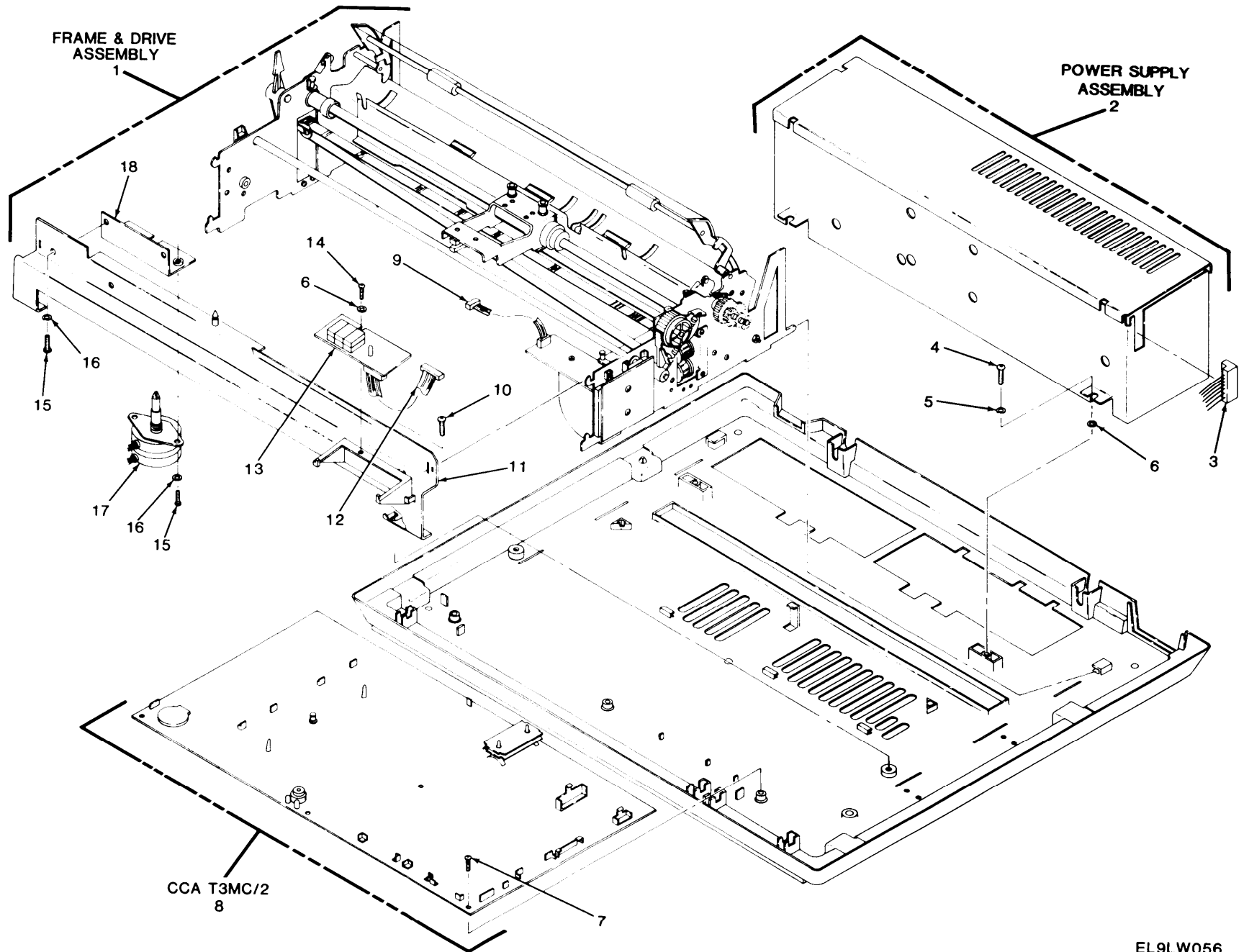

111 11-7010-EG01-LSJ

Figure 22. Bottom Assembly, Printer

(1) ITEM NO	(2) SMR CODE	(3) FSCM	(4) PART NUMBER	(5) DESCRIPTION AND USABLE ON CODE (UOC)	(6) QTY
GROUP 0406 BOTTOM ASSEMBLY, PRINTER					
FIG. 22					
0001	XBFFF	01526	44E416537-G02	FRAME&DRIVE ASSY	1
0002	PAFFF	23991	47C267510P1	POWER SUPPLY	1
0003	PAFZZ	01526	44A503441-G05	CABLE ASSEMBLY	1
0004	XBFZZ	01526	L10P12008B91	SCREW	2
0005	XBFZZ	01526	L401P22B91	WASHER, LOCK	2
0006	XBFZZ	01526	L400P4B91	WASHER, FLAT	3
0007	XBFZZ	23991	N722BP13006B90	SCREW	4
0008	PAFDA	23991	47C267502G1	CIRCUIT CARD ASSEMB	1
0009	PAFZZ	01526	44A503442-G09	CABLE ASSEMBLY	1
0010	XBFZZ	01526	L10P12006B91	SCREW	2
0011	XBFZZ	01526	44B503391-G01	SUPPORT, SIDE FRAME	1
0012	PAFZZ	01526	44A503442-G02	CABLE ASSEMBLY	1
0013	PAFZZ	01526	44B502404-G01	CIRCUIT CARD ASSEMB	1
0014	XBFZZ	01526	L20P10008B91	SCREW	5
0015	XBFZZ	01526	L10P12008B91	SCREW	2
0016	XBFZZ	01526	L401P24B91	WASHER, LOCK	4
0017	PAFZZ	01526	44A503433-G01	MOTOR, RIBBON DRIVE	1
0018	XBFZZ	01526	44B503390-G01	MOUNT, MOTOR	1

END OF FIGURE

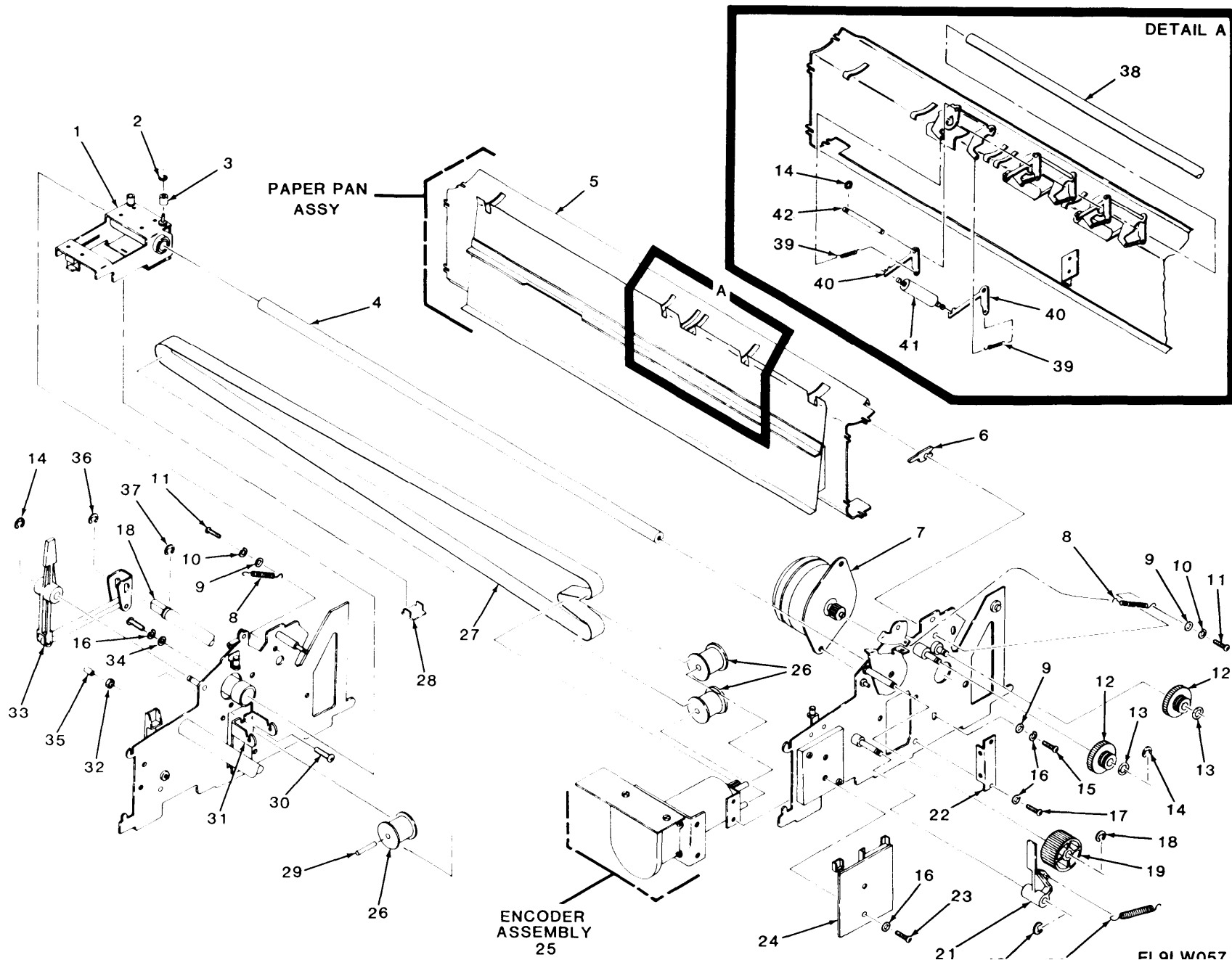

TM 11-7010-205-23P

Figure 23. Frame and Drive Assembly

FIG W057

(1) ITEM NO	(2) SMR CODE	(3) FSCM	(4) PART NUMBER	(5) DESCRIPTION AND USABLE ON CODE (UOC)	(6) QTY
GROUP 040602 FRAME & DRIVE ASSEMBLY					
FIG. 23					
0001	PAFZZ	01526	44C415130-G01	CARRIAGE ASSEMBLY	1
0002	PAFZZ	01526	L902P3C	RING,RETAINING	2
0003	PAFZZ	01526	44A503137-001	ROLLER,LINER-ROTAR	2
0004	XBFZZ	01526	44B503370-002	SHAFT	1
0005	XBFFF	01526	44D416083-G02	PAPER PAN ASSY	1
0006	XBFZZ	01526	44A503196-001	NUT PLATE	8
0007	PAFZZ	01526	44A503427-G01	MOTOR,STEPPING	1
0008	PAFZZ	01526	44A417866-018	SPRING	2
0009	XBFZZ	01526	L400P4B91	WASHER,FLAT	16
0010	XBFZZ	01526	L401P22B91	WASHER, LOCK	18
0011	XBFZZ	01526	L10P10012B91	SCREW	8
0012	PAFZZ	01526	44C415188-001	GEAR, INTERMEDIATE	2
0013	XBFZZ	01526	44A500673-002	PACKING, PREFORMED	2
0014	PAFZZ	01526	L902P4	NUT ASSEMBLY	9
0015	XBFZZ	01526	L10P10010B91	SCREW	2
0016	XBFZZ	01526	L401P24B91	WASHER, LOCK	2
0017	XBFZZ	01526	L10P10008B91	SCREW	6
0018	PAFZZ	96906	MS16633-1017	RING,RETAINING	3
0019	PAFZZ	01526	44C415215-001	KNOB	1
0020	PAFZZ	01526	44A17866-019	SPRING	1
0021	PAFZZ	01526	44C415211-001	DETENT	1
0022	XBFZZ	01526	44B503341-001	BRACKET	1
0023	XBFZZ	01526	L10P10014B91	SCREW	2
0024	PAFZZ	01526	44B502420-G01	CIRCUIT CARD ASSEMB	1
0025	PAFDA	01526	44D416081-G04	ENCODER ASSEMBLY	1
0026	PAFZZ	01526	44B503383-G01	ASSEMBLY, IDLER PULL	3
0027	PAFZZ	01526	44A501633-004	BELT, POSITIVE DRIVE	1
0028	PAFZZ	01526	44C415171-001	CLAMP	1
0029	XBFZZ	01526	44B503369-001	SHAFT	1
0030	XBFZZ	01526	L10P10025B91	SCREW	1
0031	XBFZZ	01526	44C415217-002	SPRING	1
0032	XBFZZ	01526	L200P10B91	NUT, PLAIN, HEXAGON	1
0033	XBFZZ	01526	44A501705-001	TIP, RUBBER	1
0034	XBFZZ	01526	L400P6B91	WASHER, FLAT	2
0035	XBFZZ	01526	L10P12020B91	SCREW	2
0036	PAFZZ	01526	44B503565-G01	LEVER-ROLLER ASSEM	1
0037	XBFZZ	01526	L902P8	RING,RETAINING	2
0038	XBFZZ	01526	44C415207-001	SHAFT,CAM	1
0039	PAFZZ	01526	44A417866-020	SPRING	6
0040	PAFZZ	01526	44B503832-001	ARM, ADJUSTING, BELT	6
0041	PAFZZ	01526	44B503356-G01	PRESSURE, ROLLER AS	3
0042	XBFZZ	01526	44B503354-001	ROD	3

END OF FIGURE

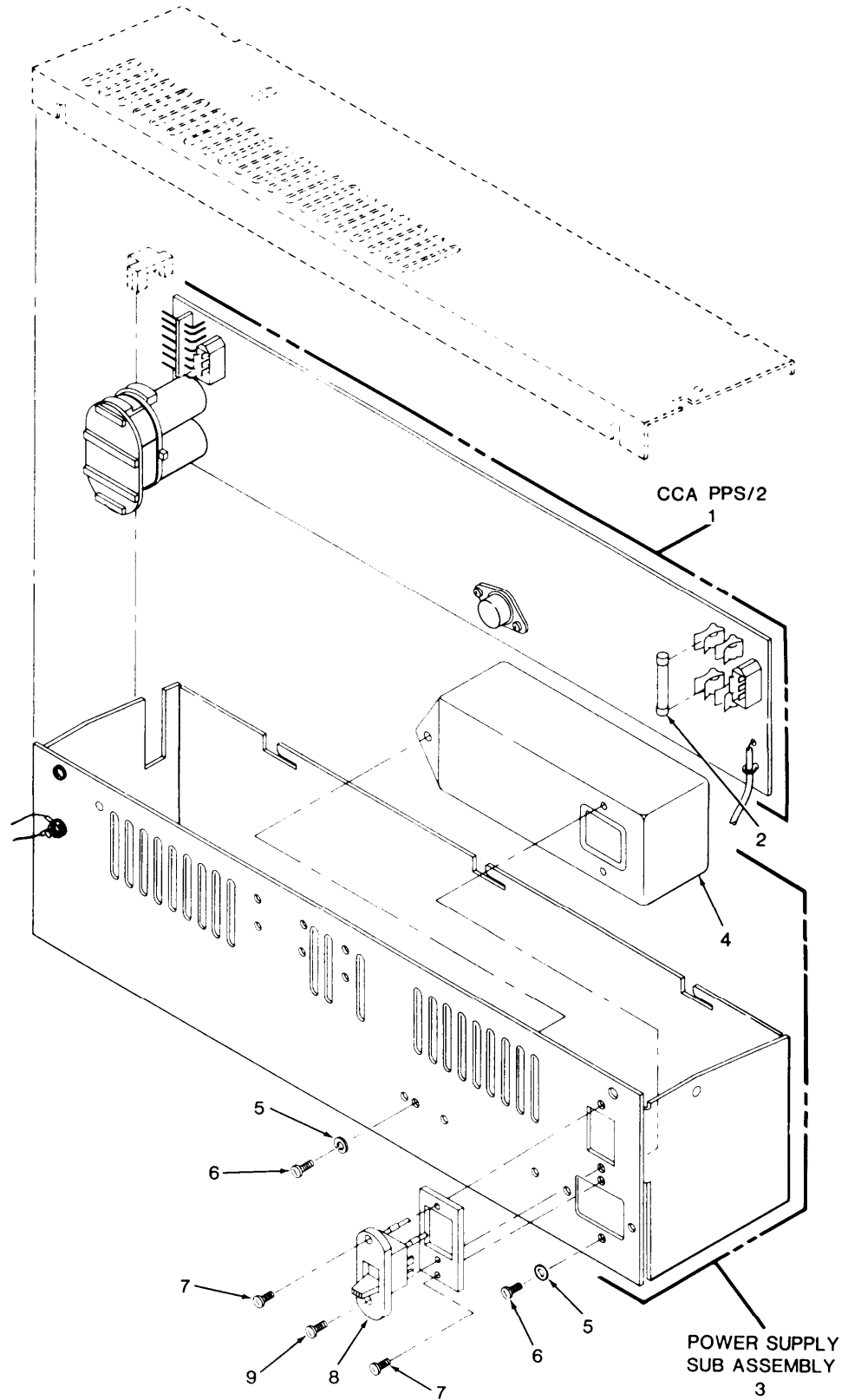

EL9LW058

Figure 24. Power Supply Assembly

(1) ITEM NO	(2) SMR CODE	(3) FSCM	(4) PART NUMBER	(5) DESCRIPTION AND USABLE ON CODE (UOC)	(6) QTY
GROUP 040603 POWER SUPPLY ASSEMBLY					
FIG. 24					
0001	PAFDZ	23991	47C267501G1	CIRCUITE CARDA ASSEMB	1
0002	PAFZZ	81349	F02B250V2A	FUSE, CARTRIDGE	1
0003	XBFFF	01526	44D416138-G01	POWER SUPPLY SUBASSY	1
0004	PAFZZ	01526	44A501730-001	FILTER	1
0005	XBFZZ	01526	L402P4B91	WASHER, LOCK	3
0006	XBFZZ	01526	L10P10008B91	SCREW	2
0007	XBFZZ	01526	L10P10006B91	SCREW	1
0008	PAFZZ	01526	44B413804-G07	SWITCH ASSEMBLY	1
0009	XBFZZ	01526	L10P10010B91	SCREW	1

END OF FIGURE

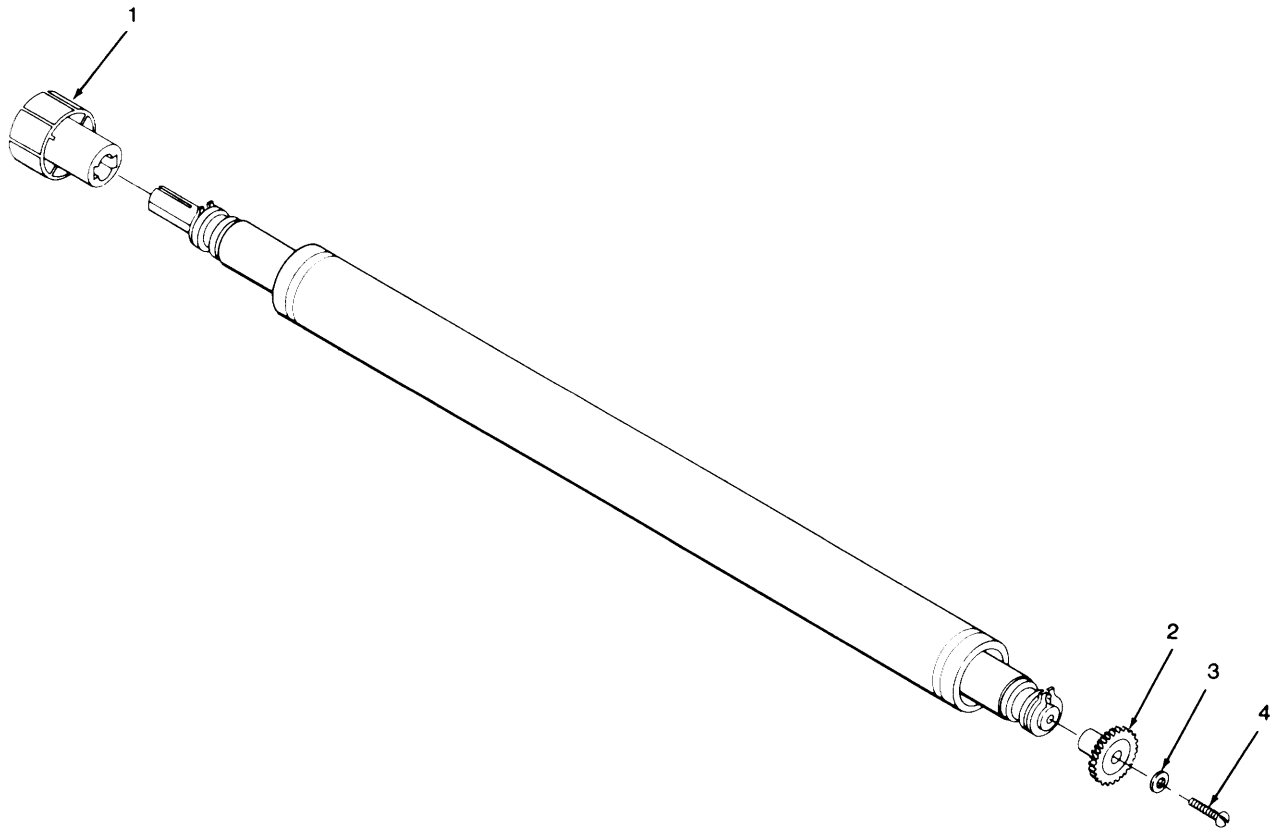

Figure 25. Platen Assembly

(1)	(2)	(3)	(4)	(5)	(6)
ITEM	SMR		PART		
NO	CODE	FSCM	NUMBER	DESCRIPTION AND USABLE ON CODE (UOC)	QTY

GROUP 0407 PLATEN ASSEMBLY

FIG. 25

0001	PAFZZ	01526	44D416075-001	KNOB	1
0002	PAFZZ	01526	44C415189-001	GEAR, PLATEN	1
0003	XBFZZ	01526	N402P37B90	WASHER, FLAT	1
0004	XBFZZ	01526	44A501639-002	SCREW, DRIVE	1

END OF FIGURE

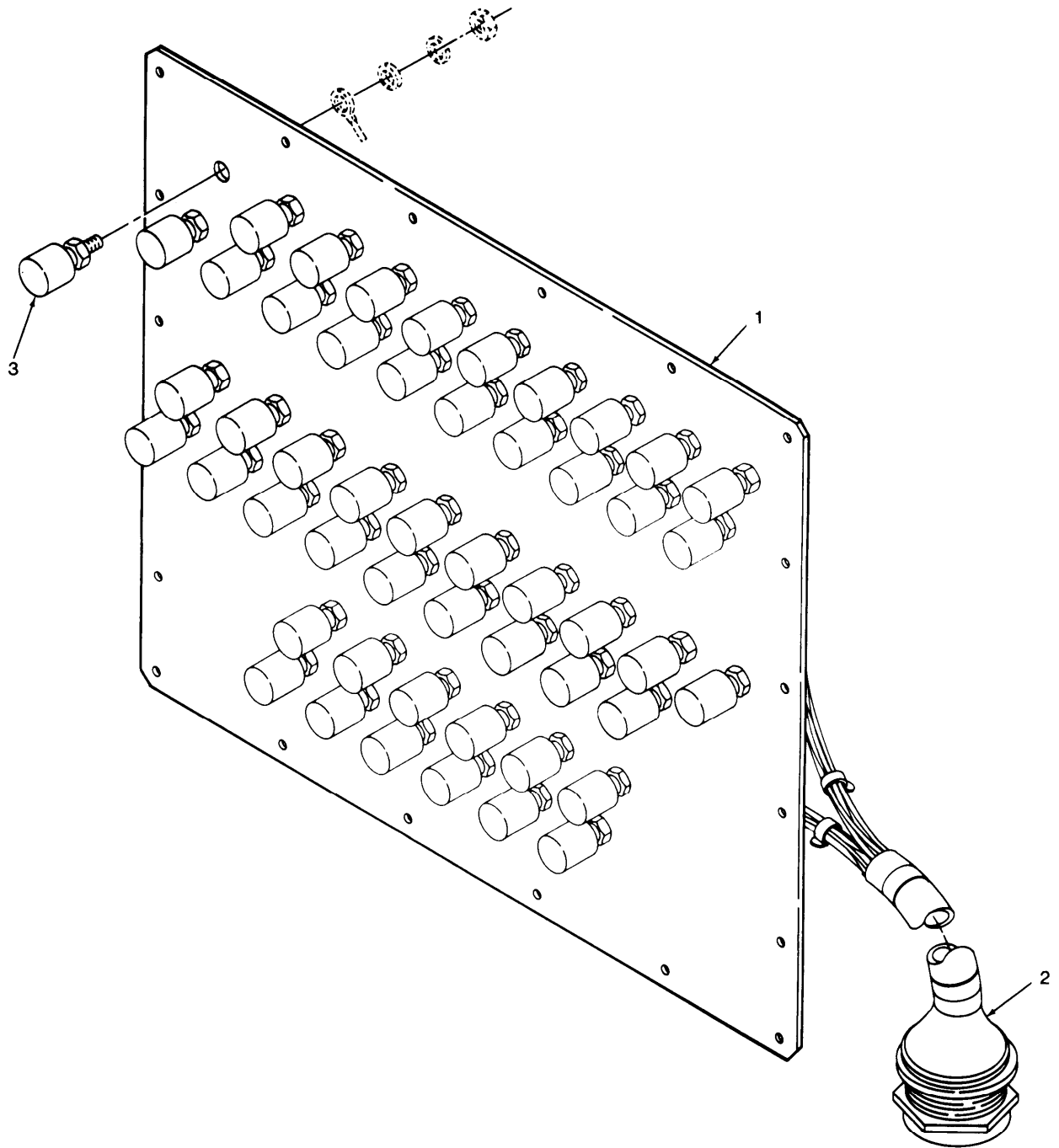

Figure 26. Signal Terminal Board Assembly Unit 12

(1)	(2)	(3)	(4)	(5)	(6)
ITEM	SMR		PART		
NO	CODE	FSCM	NUMBER	DESCRIPTION AND USABLE ON CODE (UOC)	QTY

GROUP 03 SIGNAL TERMINAL BOARD
ASSEMBLY UNIT 12

FIG. 26

0001	PAFZZ	56996	B4004086-1	TERMINAL BOARD ASSE	1
0002	PAFZZ	56996	B4004166-001	CABLE ASSY	1
0003	PAFZZ	80063	SC-C-136011GP3	POST,BINDING,ELECTR	52

END OF FIGURE

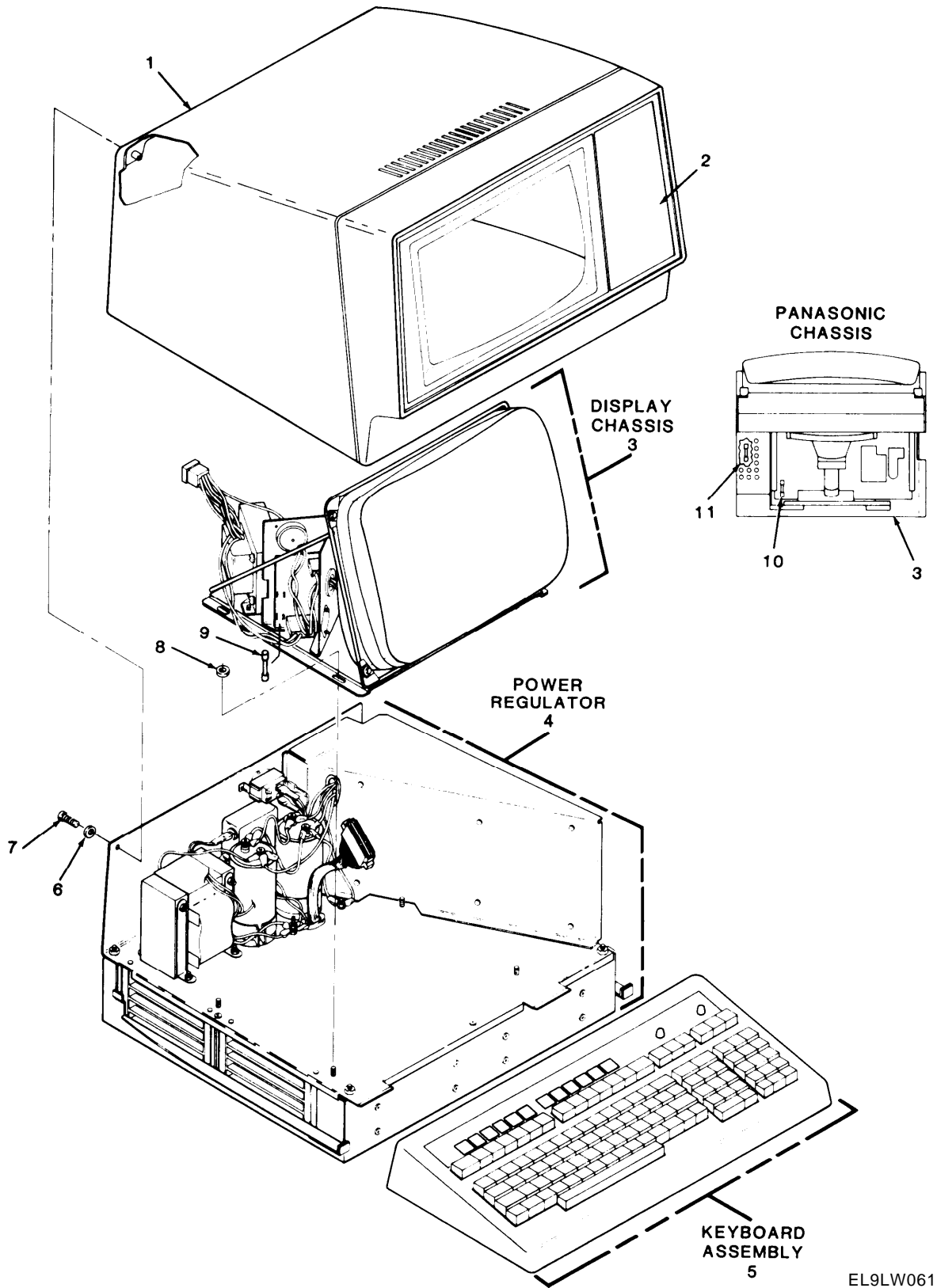
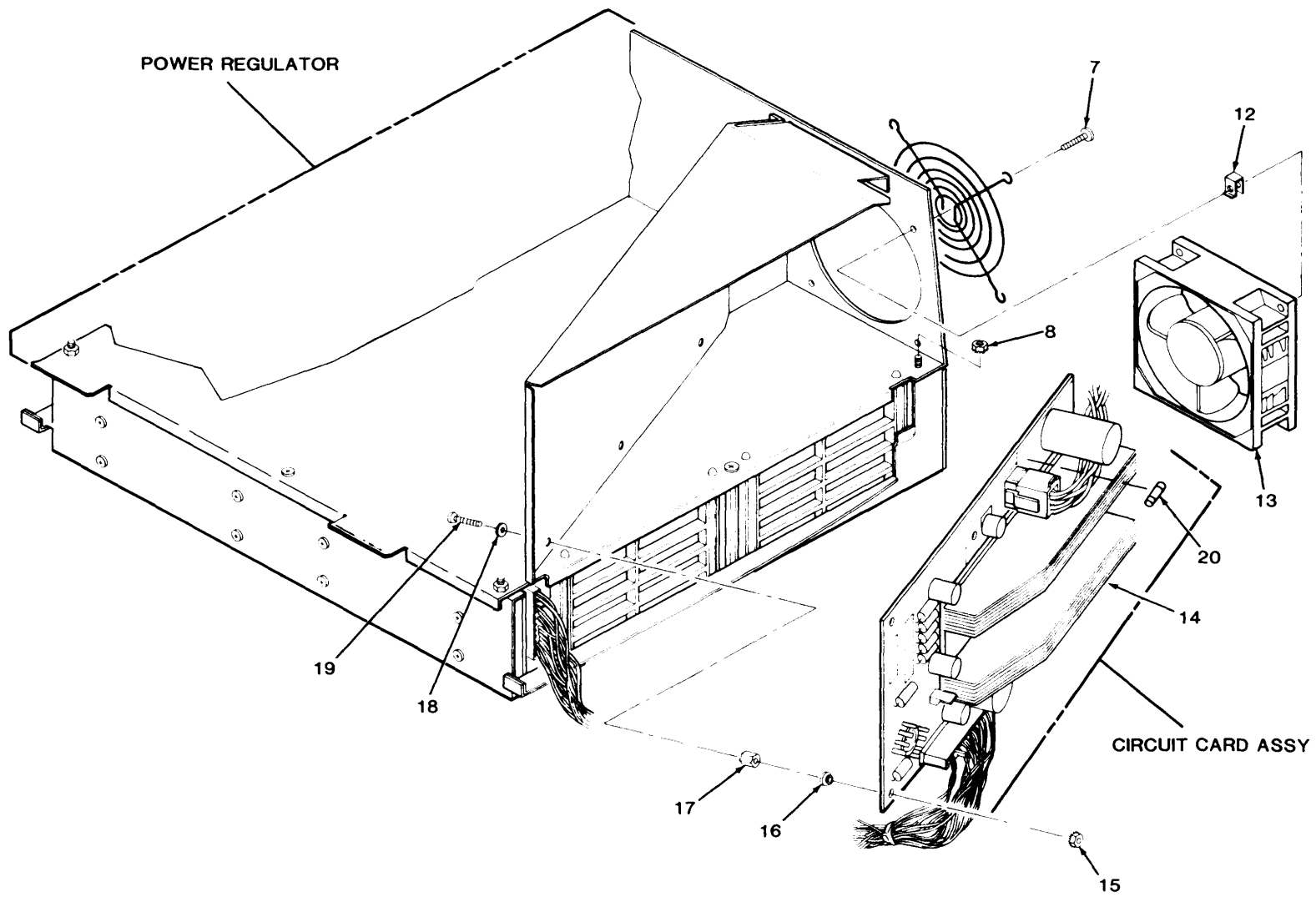

Figure 27. Keyboard Display MX-10173/MY0-4 Units 13, 14, 15
(1 of 5)



TM 11-7010-205-23P

EL9LW062

Figure 27. Keyboard Display MX-10173/MYQ-4 Units 13, 14, 15
(2 of 5)

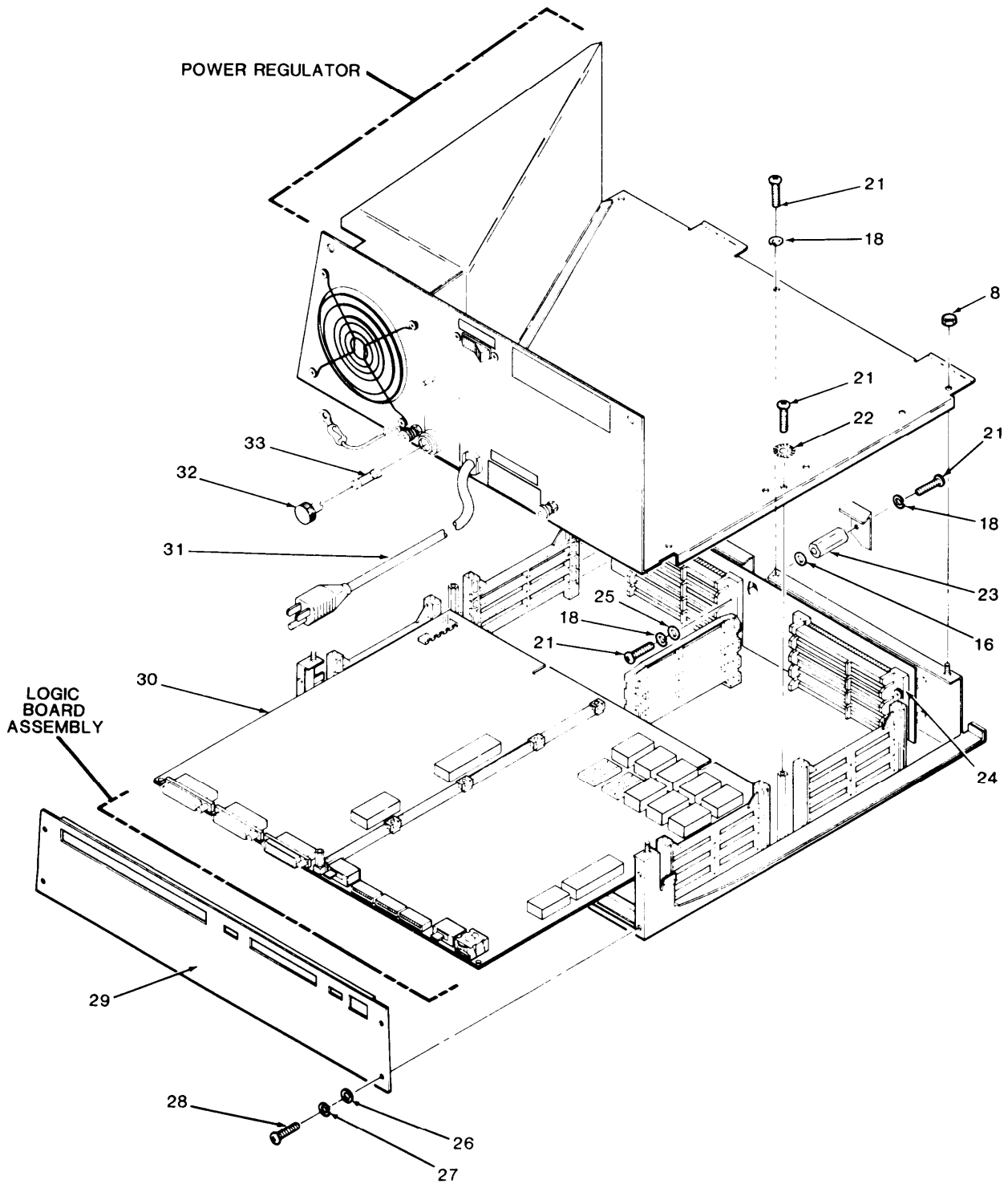

EL9LW063

Figure 27. Keyboard Display MX-10173/MYQ-4 Units 13, 14, 15
(3 of 5)

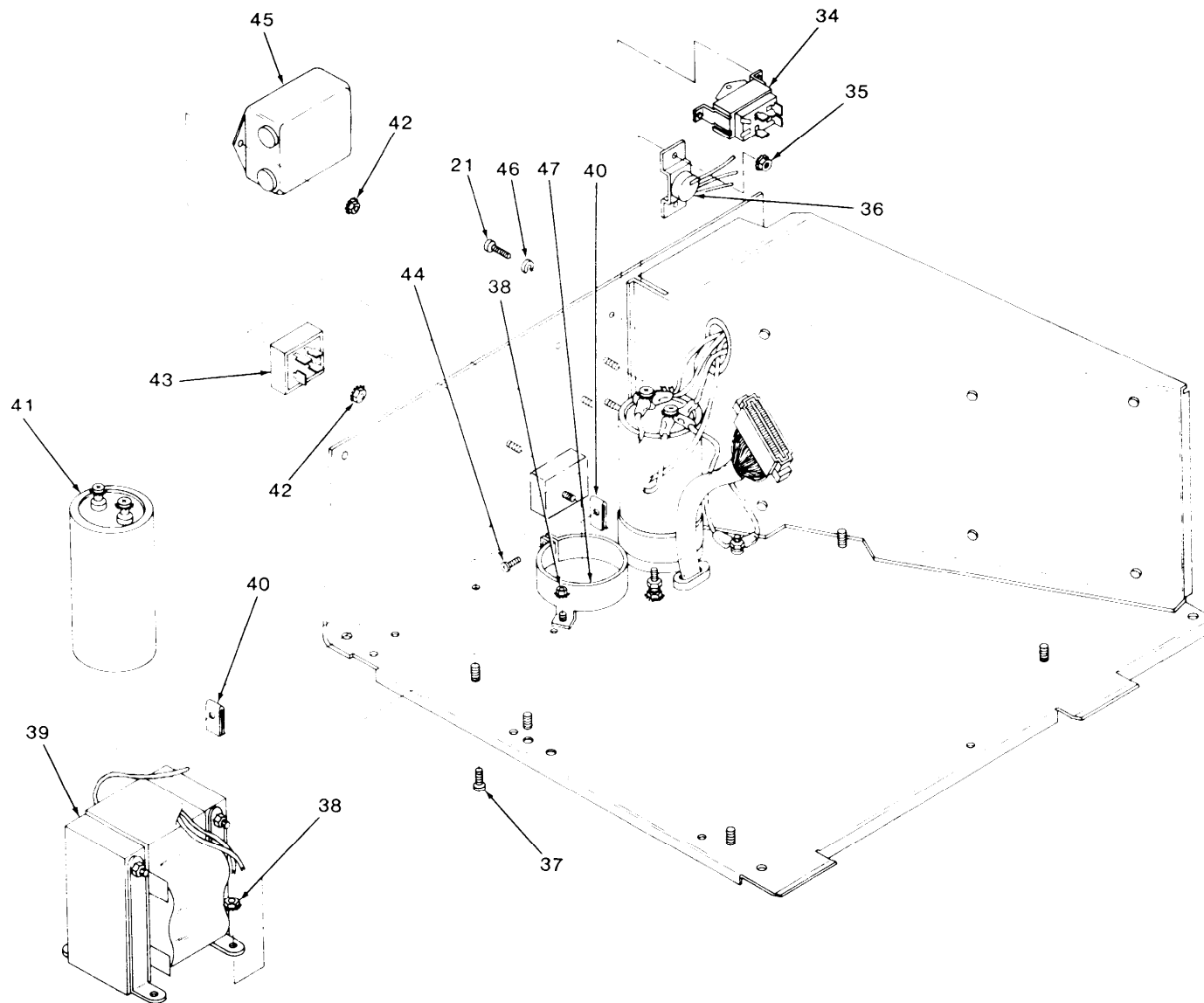

TM 11-7010-205-23P

EL9LW064

Figure 27. Keyboard Display MX-10173/MYQ-4 Units 13, 14, 15
(4 of 5)

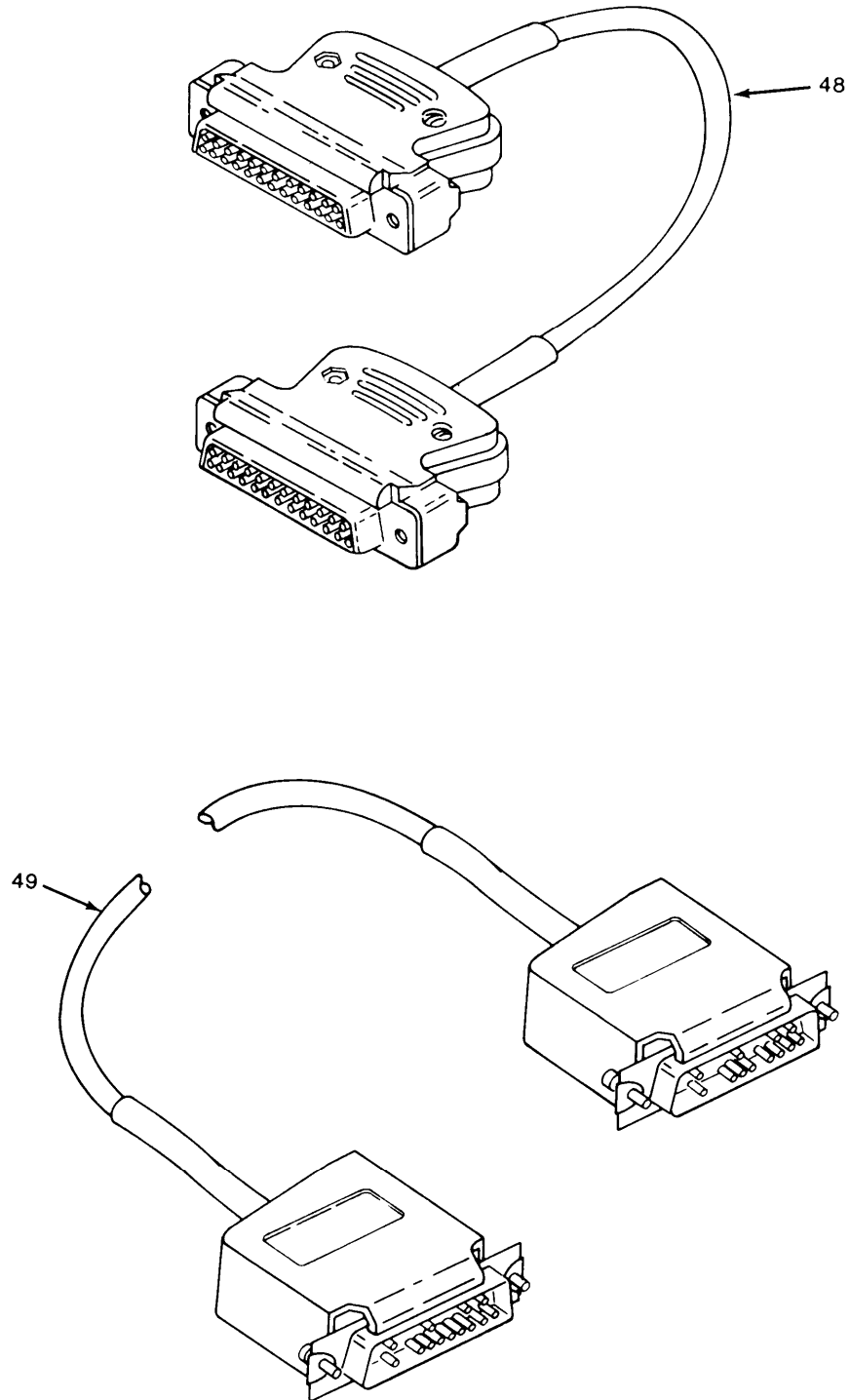
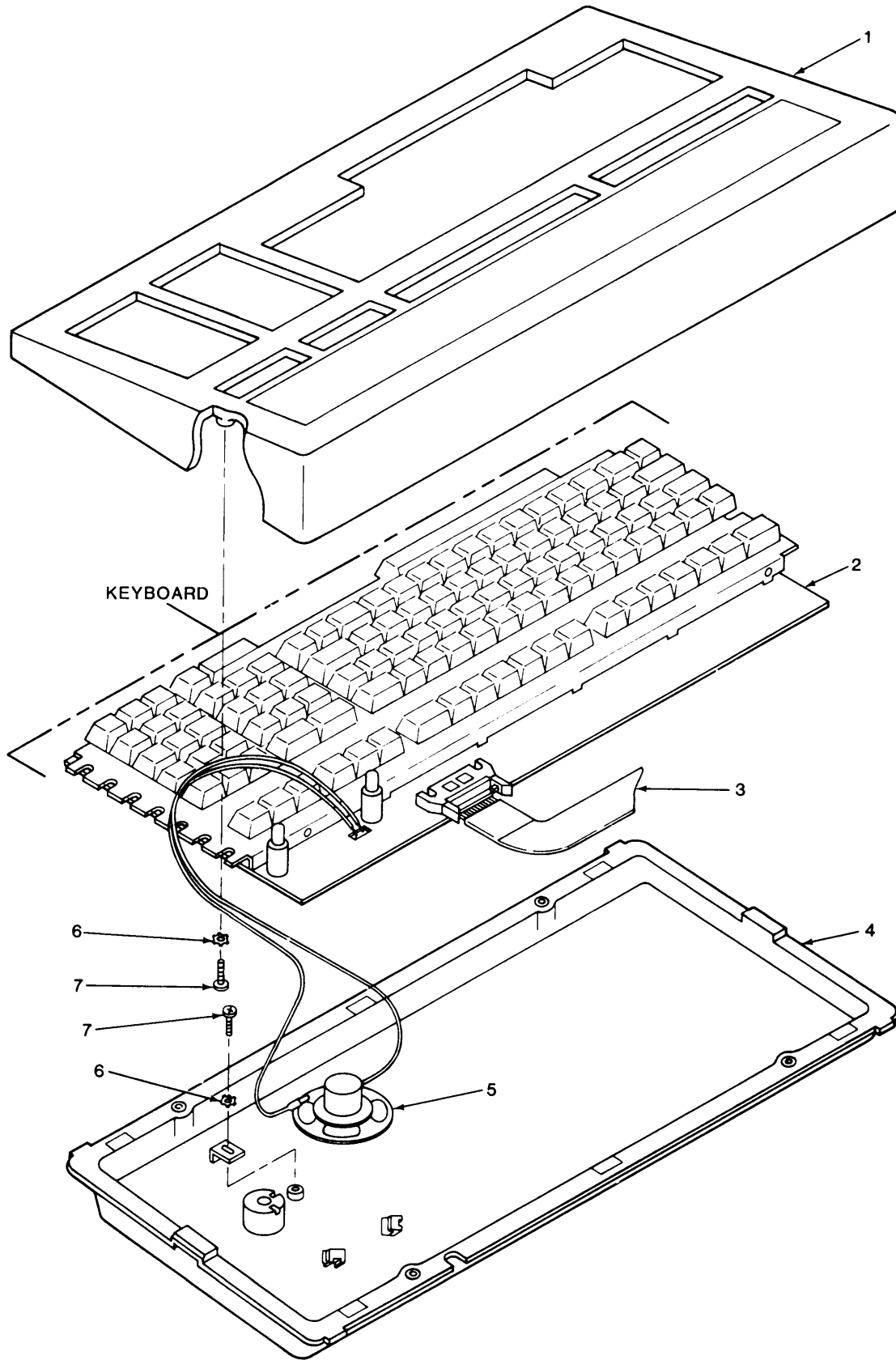

Figure 27. Keyboard Display MX-10173/MYQ-4 Units 13, 14, 15
(5 of 5)

(1) ITEM NO	(2) SMR CODE	(3) FSCM	(4) PART NUMBER	(5) DESCRIPTION AND USABLE ON CODE (UOC)	(6) QTY
GROUP 06 KEYBOARD DISPLAY					
MX-10173/MYQ-4 UNITS 13,14					
15					
FIG. 27					
0001	XBFZZ	33322	60129758-001	COVER ASSY	1
0002	XBFZZ	33322	60129885-001	FRONT COVER OVERLAY	1
0003	PAFDD	33322	03860014-007	CHASSIS, DISPLAY	1
0004	XAFFF	33322	60134295-012	REGULATOR, POWER	1
0005	PAFFD	33322	BKBD003D-001	KEYBOARD	1
0006	PAFZZ	96906	MS27183-6	WASHER, FLAT	2
0007	PAFZZ	96906	MS35206-231	SCREW, MACHINE	6
0008	XBFZZ	3322	03030004-003	NUT, ASSEM WASHER	8
0009	PAFZZ	81349	F02B250V1-1/4A	FUSE, CARTRIDGE	1
0010	PAFZZ	81349	F02A250V1A	FUSE, CARTRIDGE	1
0011	PAFZZ	81349	F02A250V2-1-2A	FUSE, CARTRIDGE	1
0012	XBFZZ	33322	03510112-001	CLIP	4
0013	PAFZO	33322	43B168170P1	FAN, TUBEAXIAL	1
0014	PAFDD	33322	60144826-001	CIRCUITE CARD ASSEMB	1
0015	XBFZZ	33322	03030004-004	NUT, ASSEM WASHER	4
0016	PAFZZ	96906	MS51859-3	WASHER, FLAT	16
0017	XBFZZ	33322	03050089-015	SPACER, HEX	4
0018	PAFZZ	96906	MS35338-41	WASHER, LOCK	21
0019	PAFZZ	96906	MS35206-232	SCREW, MACHINE	12
0020	PAFZZ	81349	F03A250V12A	FUSE, CARTRIDGE	1
0021	PAFZZ	96906	MS35206-228	SCREW, MACHINE	13
0022	PAFZZ	96906	MS35335-30	WASHER, LOCK	2
0023	XBFZZ	33322	03050089-022	SPACER, HEX	8
0024	PAFDD	33322	60135566-002	BOARD ASSEMBLY	1
0025	PADZZ	96906	MS27183-5	WASHER, FLAT	8
0026	PAFZZ	96906	MS27183-4	WASHER, FLAT	4
0027	PAFZZ	96906	MS35338-40	WASHER, LOCK	4
0028	PAFZZ	96906	MS35206-215	SCREW, MACHINE	4
0029	XBFZZ	33322	60134388-002	BACK COVER OVERLAY	1
0030	PAFDZ	23991	47C256524	LOGIC, BOARD	1
0031	PAFZZ	33322	60134348-001	CABLE ASSEMBLY, POWE	1
0032	PAFZZ	59873	352-0362-00	FUSEHOLDER, EXTRACTO	1
0033	PAFZZ	33322	04670011-046	FUSE, CARTRIDGE	1
0034	PAFZZ	33322	04760106-001	SWITCH, TOGGLE	1
0035	PAFZZ	96906	MS35649-264	NUT, PLAIN, HEXAGON	2
0036	PAFZZ	80294	3852B-202-104A	RESISTOR, VARIABLE, N	1
0037	PAFZZ	96906	MS35206-263	SCREW, MACHINE	1
0038	PAFZZ	96906	MS9361-09	NUT, PLAIN, HEXAGON	15
0039	PAFZZ	33322	04530256-001	TRANSFORMER, POWER	1
0040	XBFZZ	33322	70901401-001	NUT, SHEET, SPRING	5
0041	PAFZZ	33322	04380078-007	CAPACITOR, FIXED, ELE	2
0042	PAFZZ	96906	MS9362-09	NUT, PLAIN, HEXAGON	3
0043	PAFZZ	33322	04420025-001	SEMICONDUCTOR DEVIC	1
0044	PAFZZ	96906	MS35206-246	SCREW, MACHINE	4
0045	PAFZZ	33322	04370025-001	FILTER, RADIO FREQUE	1

(1) ITEM NO	(2) SMR CODE	(3) FSCM	(4) PART NUMBER	(5) DESCRIPTION AND USABLE ON CODE (UOC)	(6) QTY
0046	PAFZZ	96906	MS35333-71	WASHER, LOCK	2
0047	XBFZZ	33322	03510068-003	CLAMP	4
0048	PAFZZ	33322	60128766-001	CABLE ASSEMBLY	1
0049	PAFZZ	33322	59731383-010	CABLE ASSEMBLY, SPEC	2

END OF FIGURE



EL9LW066

Figure 28. Keyboard Assembly

(1) ITEM NO	(2) SMR CODE	(3) FSCM	(4) PART NUMBER	(5) DESCRIPTION AND USABLE ON CODE (UOC)	(6) QTY
GROUP 0605 KEYBOARD					
FIG. 28					
0001	XBFZZ	33322	60135184-001	KYBD COVER FAB ASSY	1
0002	PAFDD	33322	04910159-021	KEYBOARD	1
0003	PAFZZ	33322	60142026-004	CABLE ASSEMBLY,KEYB	1
0004	XBFZZ	33322	60135185-001	KYBD BASE ASSY	1
0005	PAFZZ	33322	04910055-003	LOUDSPEAKER, PERMANE	1
0006	PAFZZ	96906	MS35335-30	WASHER, LOCK	4
0007	PAFZZ	96906	MS35206-228	SCREW, MACHINE	5

END OF FIGURE

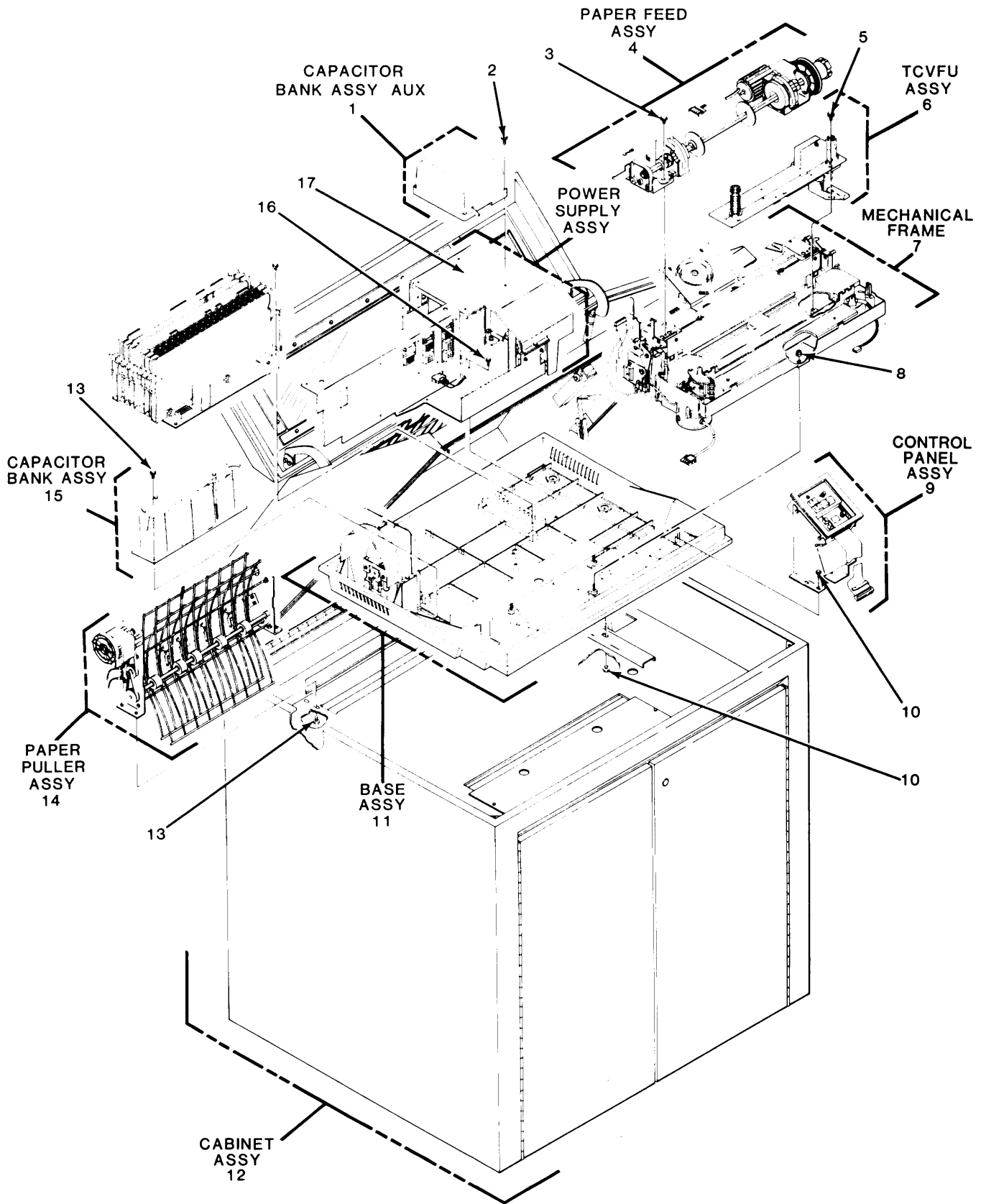

EL9LW067

Figure 29. Line Printer Assembly RP-309/MYQ-4A Unit 16 (Sheet 1 of 2)

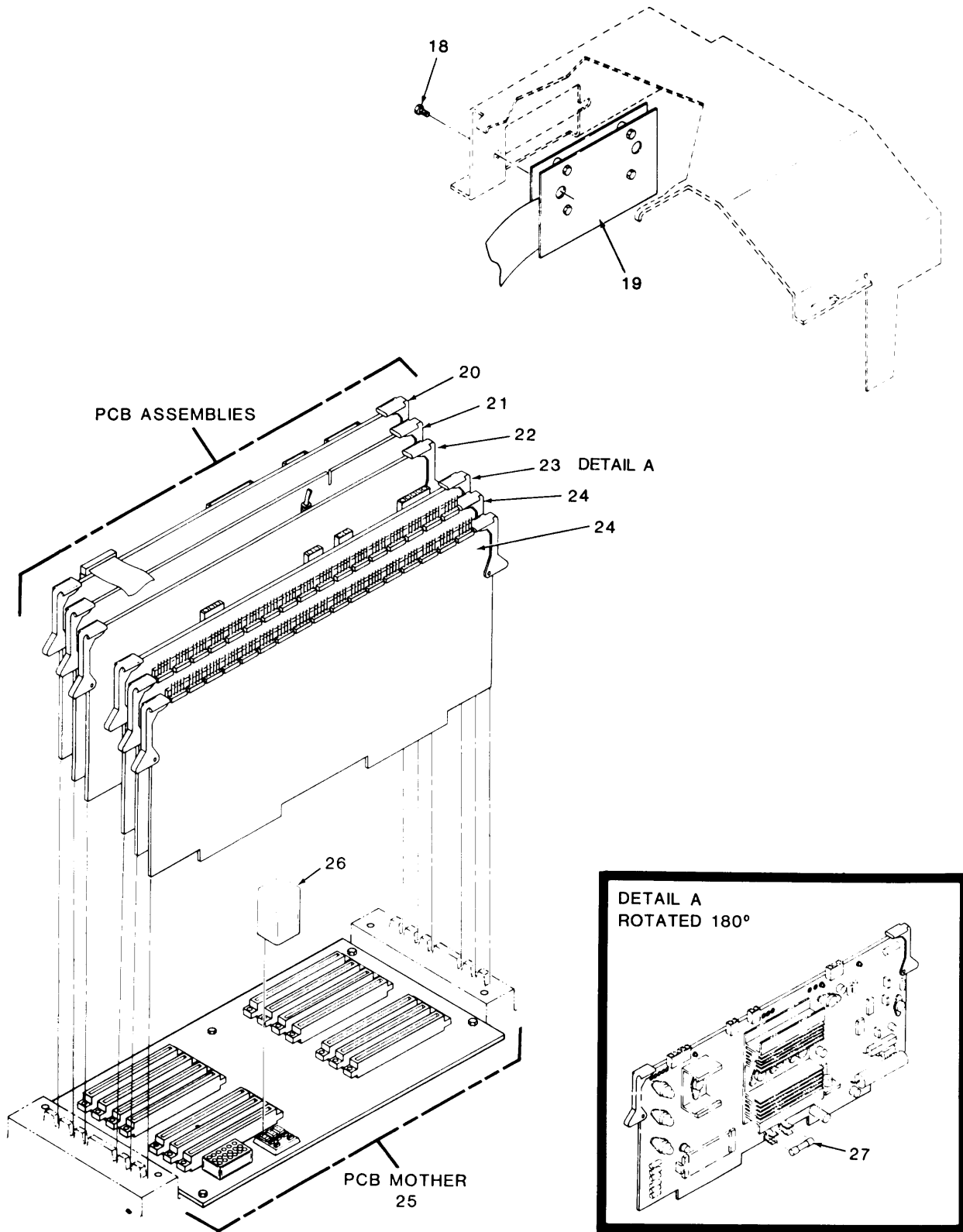

EL9LW068

Figure 29. Line Printer Assembly RP-309/MYQ-4A Unit 16 (Sheet 2 of 2)

(1) ITEM NO	(2) SMR CODE	(3) FSCM	(4) PART NUMBER	(5) DESCRIPTION AND USABLE ON CODE (UOC)	(6) QTY
GROUP 07 LINE PRINTER ASSEMBLY					
RP-309/MYQ-4A UNIT 16					
FIG. 29					
0001	XBFFF	19790	251086-001	CAP BANK ASSY,AUX	1
0002	XBFZZ	19790	801794-512	SCREW,ASSEM WASHER	4
0003	XBFZZ	19790	801926-512	SCREW,ASSEMBLED WAS	4
0004	XBFZZ	19790	246282-002	PAPER FEED ASSEMBLY	1
0005	XBFZZ	19790	801797-410	SCREW,ASSEMB WASHER	5
0006	PAFFZ	19790	257594-001	TCVFU ASSEMBLY	1
0007	XBFFF	19790	263379-001	MECH FRAM ASSY	1
0008	XBFZZ	19790	801824-006	NUT,SELF-LOCKING,EX	3
0009	PAFFF	19790	263460-001	CONTROL PANEL ASSEM	1
0010	XBFZZ	19790	801797-514	SCREW,ASSEMBLED WAS	5
0011	XBFFF	19790	256354-002	BASE ASSY,PRINTER	1
0012	XBFFF	23991	47D267509-G01	CABINET ASSY,MODIF	1
0013	XBOFF	19790	801797-512	SCREW,ASSEM WASHER	2
0014	XBFFF	19790	263253-002	PAPER PULLER ASSY	1
0015	PAFFZ	19790	263155-001	CAPACITOR ASSEMBLY	1
0016	XBFZZ	19790	801796-616	SCREW,ASSEMBLED WAS	5
0017	XBFFF	19790	251102-002	POWER SUPPLY	1
0018	XBFZZ	19790	801797-408	SCREW,ASSEMBLED WAS	4
0019	PAFZZ	19790	257340-006	WIRING HARNESS	1
0020	PAFDD	19790	257345-002	CIRCUIT CARD ASSEMB	1
0021	PAFDA	23991	47A256521	PRINTED CIRCUIT BOA	1
0022	PAFDA	19790	263525-002	PRINTED CIRCUIT BOA	1
0023	PAFDD	19790	263040-001	PRINTED CIRCUIT BOA	1
0024	PAFDZ	19790	263525-001	PRINTED CIRCUIT BOA	2
0025	PAFDZ	19790	251190-001	PRINTED CIRCUIT BOA	1
0026	PAFZZ	19790	800795-301	COIL, ELECTRICAL	1
0027	PAFZA	75915	312.006	FUSE, CARTRIDGE	1

END OF FIGURE

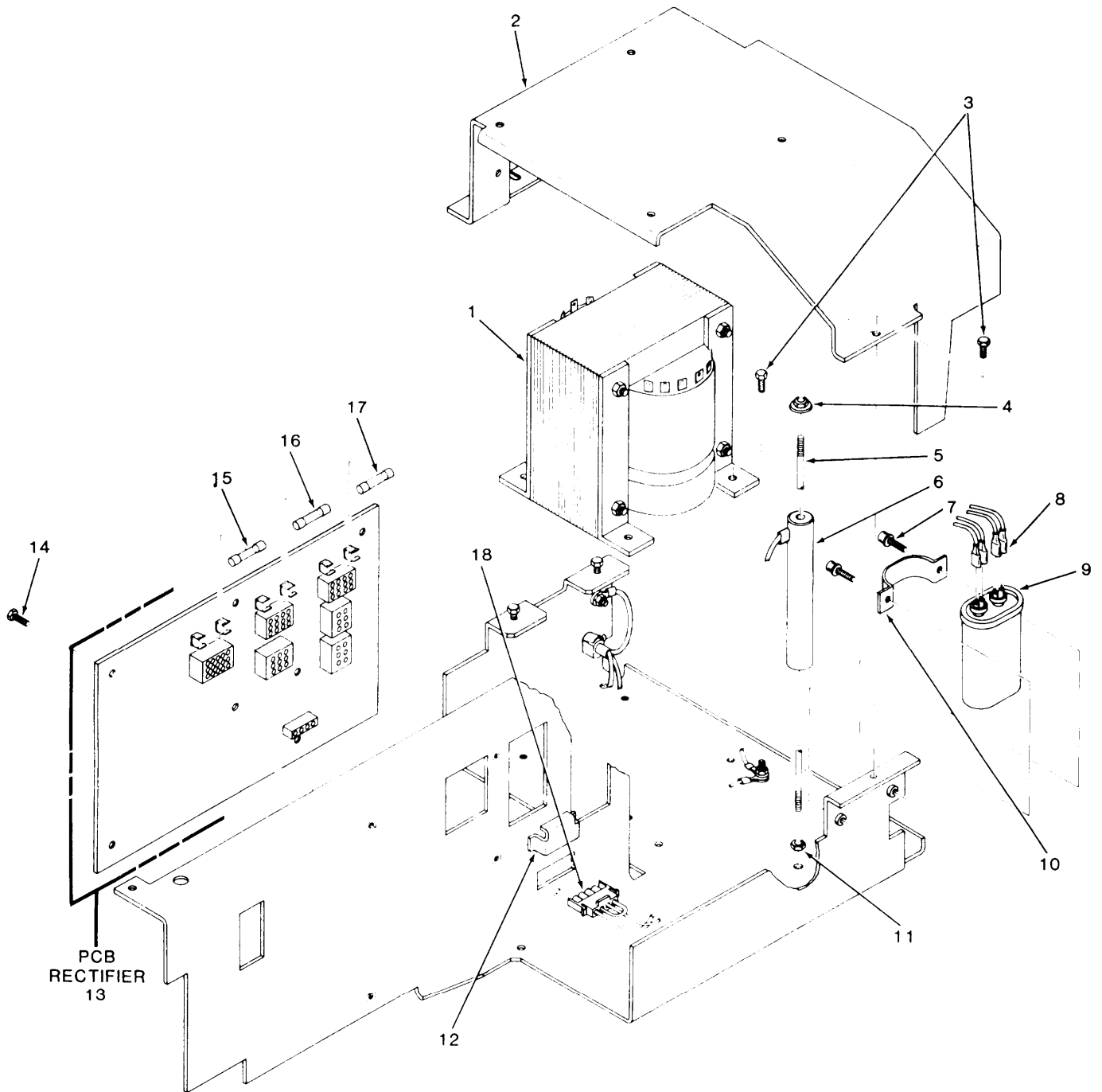

EL9LW069

Figure 30. Power Supply Assembly

(1) ITEM NO	(2) SMR CODE	(3) FSCM	(4) PART NUMBER	(5) DESCRIPTION AND USABLE ON CODE (UOC)	(6) QTY
GROUP 0701 POWER SUPPLY					
FIG. 30					
0001	PAFZZ	19790	247951-001	TRANSFORMER	1
0002	XBFZZ	19790	263433-001	COVER, POWER SUPPLY	1
0003	XBFZZ	19790	801796-616	SCREW, ASSEMBLED WAS	4
0004	PAHDZ	19790	801928-006	NUT	1
0005	XBFZZ	19790	242546-002	ROD, RES MTG	1
0006	PAFZZ	19790	263053-001	RESISTOR ASSEMBLY	1
0007	XBFZZ	19790	801796-412	SCREW, ASSEM WASHER	2
0008	PAFZZ	19790	246036-001	WIRING HARNES	1
0009	PAFZZ	19790	801760-405	CAPACITOR	1
0010	XBFZZ	19790	800184-001	BRACKET	1
0011	XBFZZ	19790	801824-006	NUT, SELF-LOCKING, EX	1
0012	XBFZZ	19790	267279-001	COVER, FUSE	1
0013	PAFDA	19790	251985-001	PRINTED, CIRCUIT BOA	1
0014	XBFZZ	19790	801797-410	SCREW, ASSEM WASHER	7
0015	PAFZZ	81349	F03A250V12A	FUSE, CARTRIDGE	1
0016	PAFZZ	81349	F02B250V2A	FUSE, CARTRIDGE	1
0017	PAFZZ	81349	F02B32V20A	FUSE, CARTRIDGE	1
0018	PAFZZ	19790	263445-001	WIRING HARNESS	1

END OF FIGURE

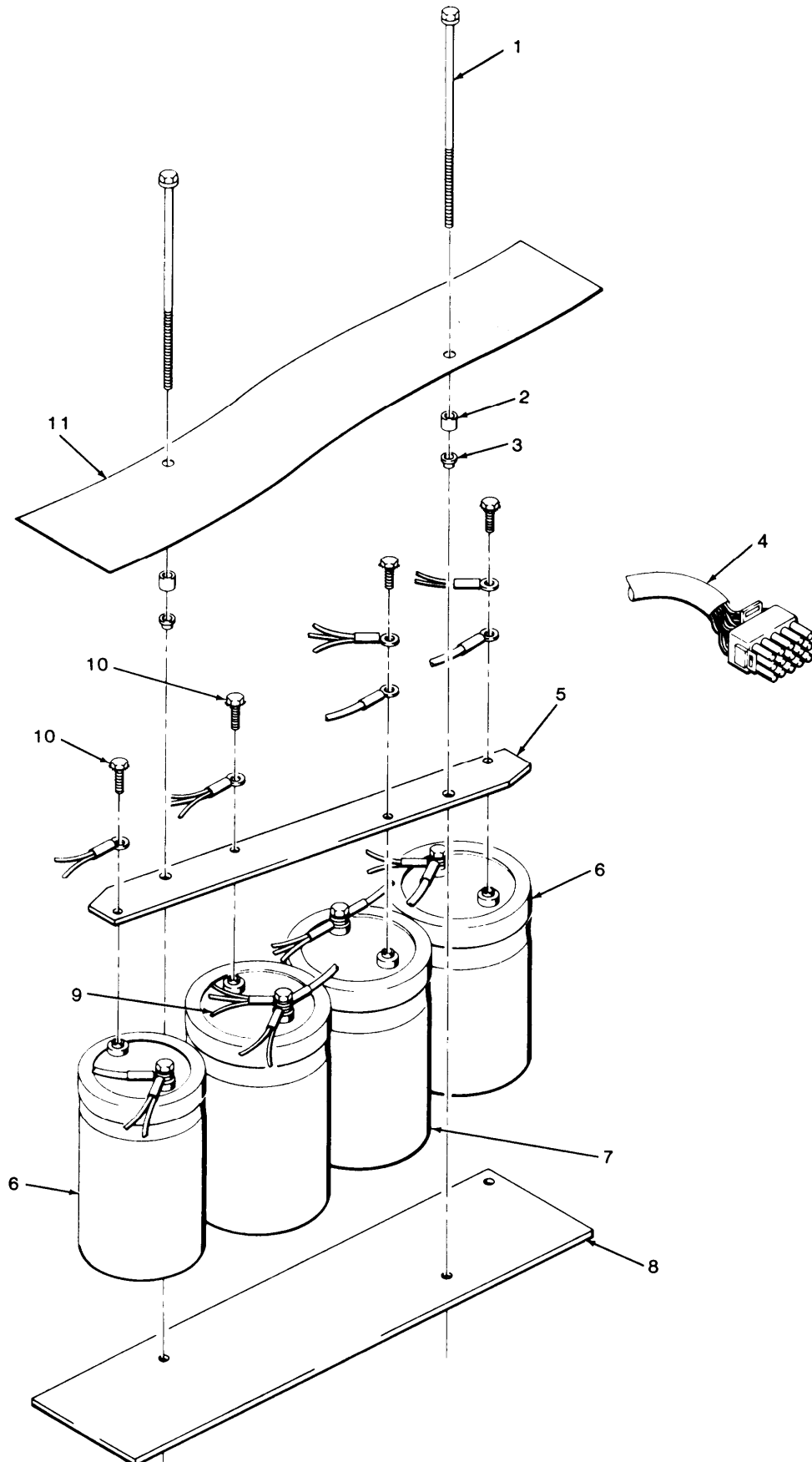
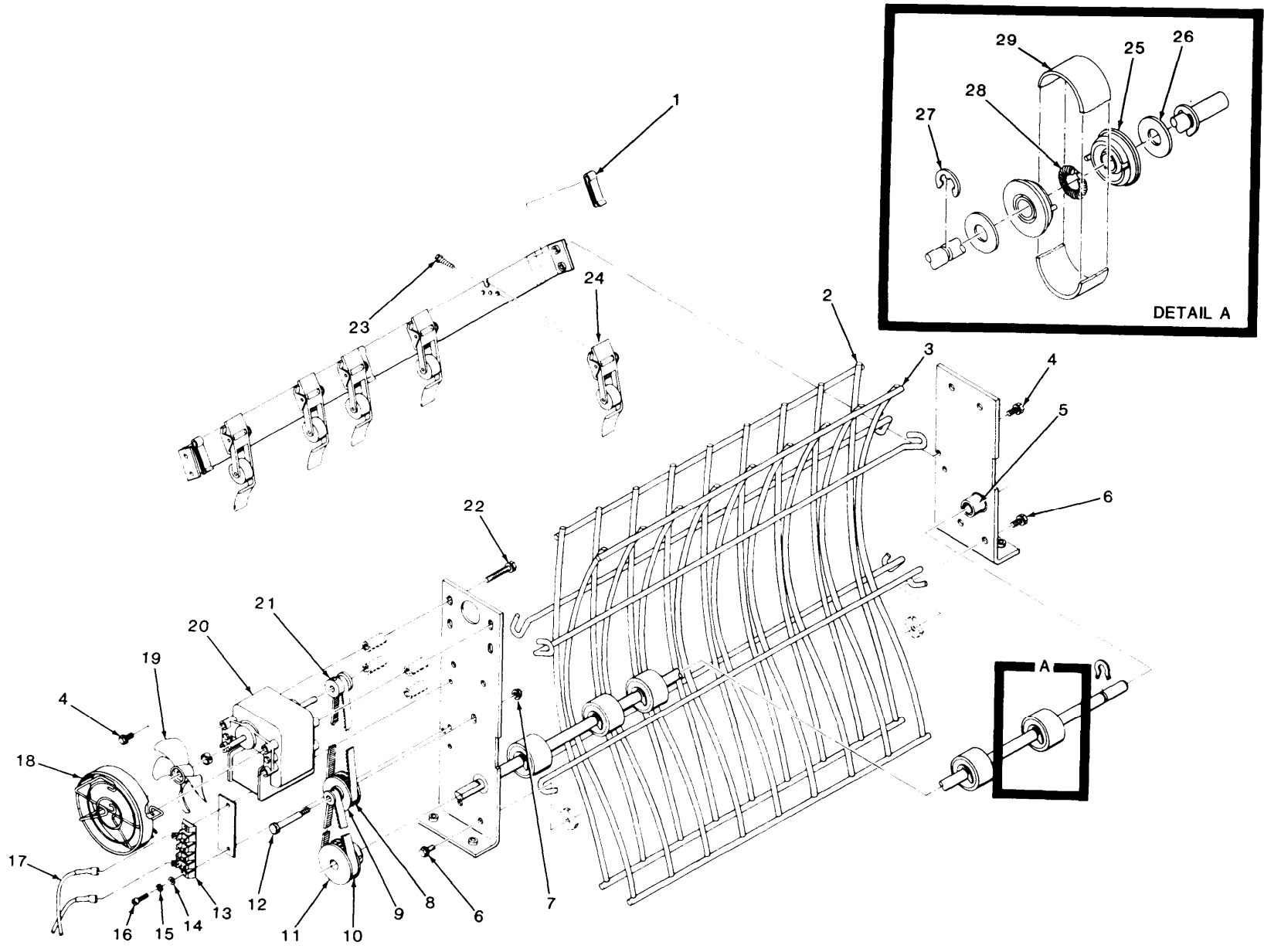

Figure 31. Capacitor Bank Assembly

(1) ITEM NO	(2) SMR CODE	(3) FSCM	(4) PART NUMBER	(5) DESCRIPTION AND USABLE ON CODE (UOC)	(6) QTY
GROUP 0708 CAPACITOR BANK ASSEMBLY					
FIG. 31					
0001	XBFZZ	19790	801797-701	SCREW,ASSEM WASHER	2
0002	XBFZZ	19790	800342-009	SPACER	2
0003	XBFZZ	19790	800300-013	WASHER,FIBER	2
0004	PAFZZ	19790	242443-002	HARNES	1
0005	XBFZZ	19790	263154-001	BUS BAR	1
0006	XBOFZ	19790	801743-001	CAPACITOR,FIXED,ELE	2
0007	PAFZZ	19790	801743-003	CAPACITOR,FIXED,ELE	1
0008	XBFZZ	19790	263151-001	PLATE,MTG	1
0009	PAFZZ	19790	801743-002	CAPACITOR	1
0010	XBFZZ	19790	801794-512	SCREW,ASSEM WASHER	12
0011	PAOZZ	19790	263311-001	INSULATOR	1

END OF FIGURE



TM 11-7010-205-23P

Figure 32. Paper Puller Assembly

EL9LW071

(1) ITEM NO	(2) SMR CODE	(3) FSCM	(4) PART NUMBER	(5) DESCRIPTION AND USABLE ON CODE (UOC)	(6) QTY
GROUP 0709 PAPER PULLER ASSEMBLY					
FIG. 32					
0001	PAFZZ	19790	801267-001	CLAMP, LOOP	3
0002	XBFZZ	19790	263314-001	GUIDE, PAPER UPPER	1
0003	XBFZZ	19790	263315-001	GUIDE, PAPER LOWER	1
0004	XBFZZ	19790	801797-410	SCREW, ASSEM WASHER	4
0005	PAFZZ	19794	800842-380	BEARING, PLAIN, SELF-	7
0006	XBFZZ	19790	801797-512	SCREW, ASSEM WASHER	12
0007	XBFZZ	19790	810560-005	NUT	2
0008	PAFZZ	59076	6Z16-125025	BELT, POSITIVE DRIVE	1
0009	PAFZZ	19790	273507-001	STEPPER PULLEY ASSY	1
0010	PAFZZ	59076	6Z16-105025	BELT, POSITIVE DRIVE	1
0011	PAFZZ	19790	810569-002	PULLEY, 60 TEETH	1
0012	XBFZZ	19790	801514-525	SCREW	1
0013	PAFZZ	19790	801589-002	TERMINAL BOARD	1
0014	XBFZZ	19790	801503-303	WASHER, FLAT	2
0015	XBFZZ	19790	801504-003	WASHER, LOCK	2
0016	XBFZZ	19790	810507-316	SCREW	2
0017	PAFZZ	19790	263440-001	CABLE ASSEMBLY	1
0018	PAFZZ	19790	263384-001	GUARD, FAN	1
0019	PAFZZ	19790	801706-003	IMPELLER, FAN, AXIAL	1
0020	PAFZZ	58634	810584-002	MOTOR, ALTERNATING C	1
0021	PAFZZ	58634	810569-003	PULLEY, PAPER PULLER	1
0022	XBFZZ	19790	801797-435	SCREW, ASSEM WASHER	4
0023	XBFZZ	19790	810374-110	SCREW	5
0024	PAFZZ	19790	248470-001	ROCKET ARM ASSY	5
0025	PAFZZ	19790	244598-001	BEARING, WASHER, THRU	10
0026	PAFZZ	19790	247460-001	THRUST RACE	10
0027	XBFZZ	19790	800254-038	RING, RETAINING	50
0028	PAFZZ	19790	800328-040	SPRING	5
0029	PAFZZ	19790	244599-001	BEARING, SLEEVE	5

END OF FIGURE

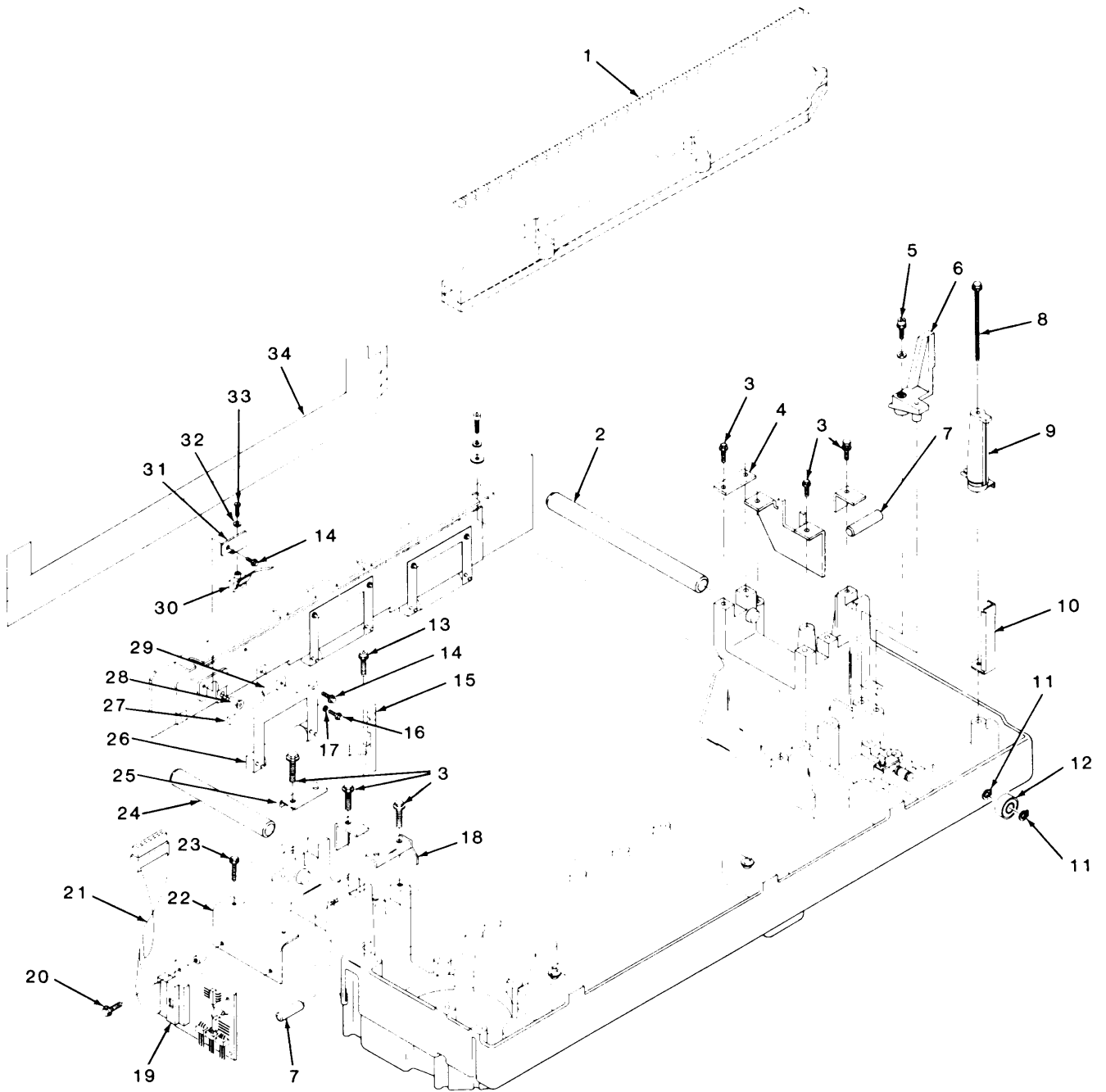
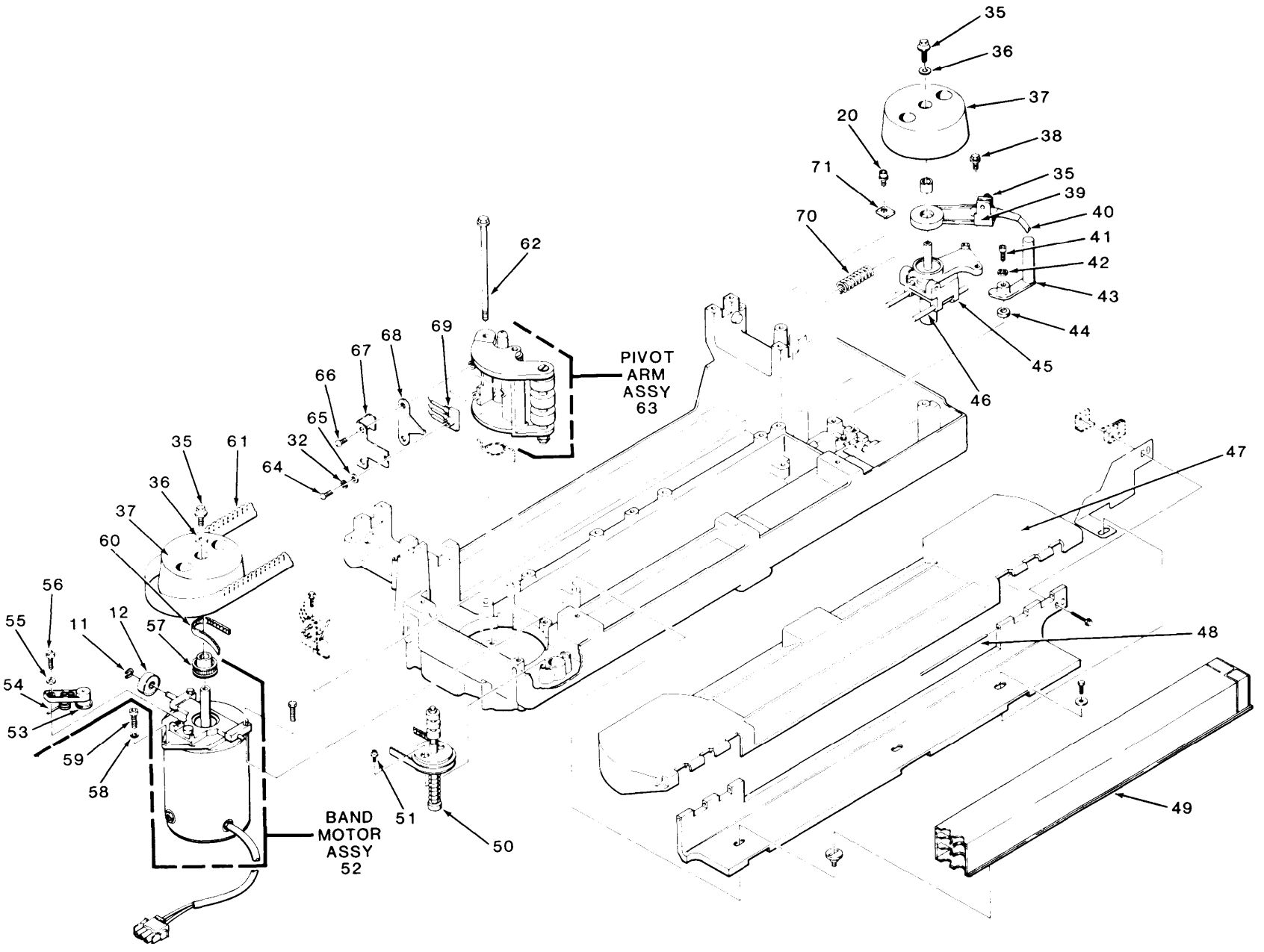

Figure 33. Mechanical Frame Assembly (1 of 3)



TM 11-7010-205-23P

EL9LW073

Figure 33. Mechanical Frame Assembly (2 of 3)

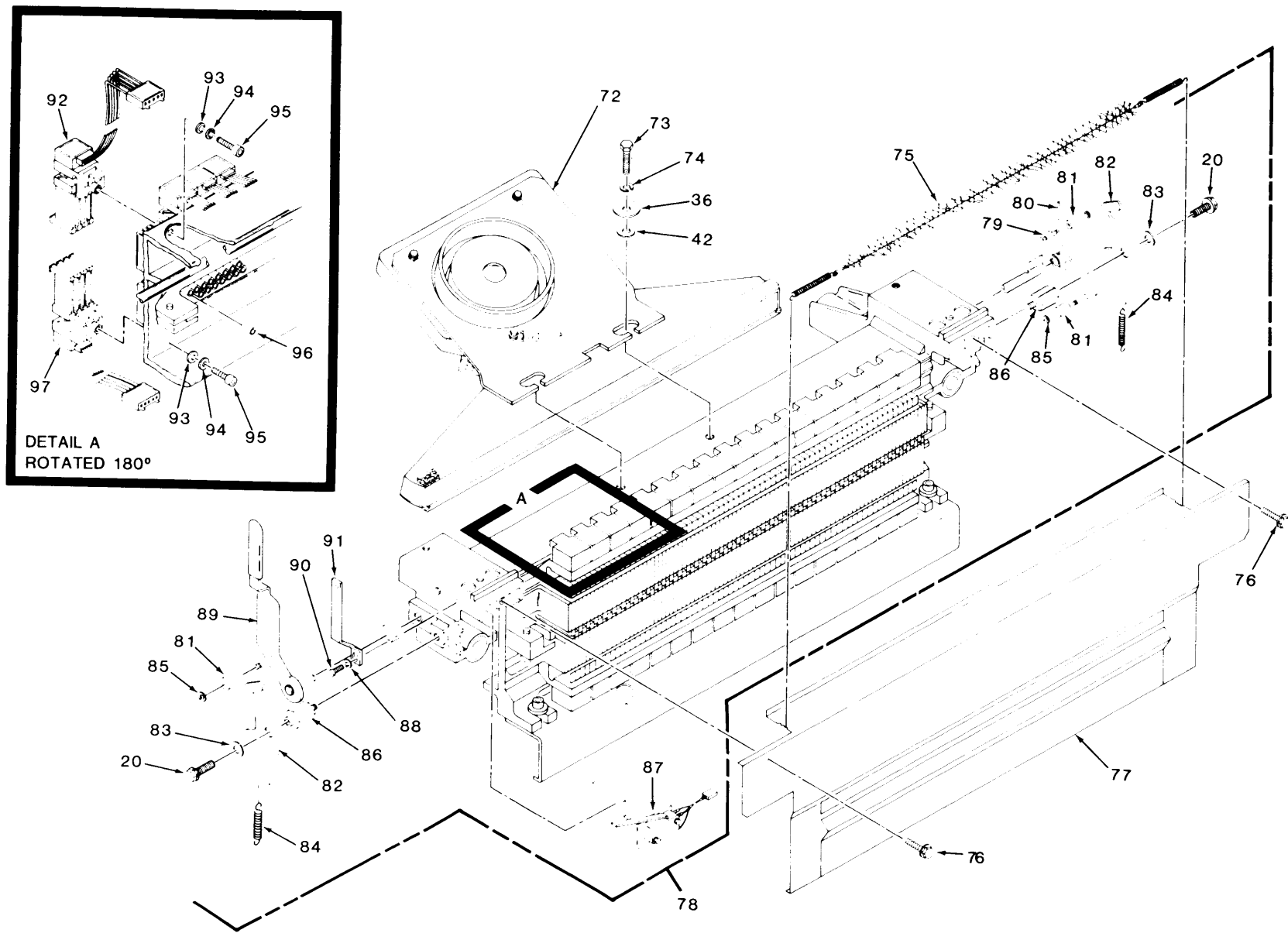

TM 11-7010-205-23P

EL9LW074

Figure 33. Mechanical Frame Assembly (3 of 3)

(1) ITEM NO	(2) SMR CODE	(3) FSCM	(4) PART NUMBER	(5) DESCRIPTION AND USABLE ON CODE (UOC)	(6) QTY
GROUP 0710 MECHANICAL FRAME ASSEMBLY					
FIG. 33					
0001	XBFZZ	19790	267244-001	DECAL,ALIGN,SCALE	1
0002	XBFZZ	19790	242235-001	SHAFT,RH	1
0003	XBFZZ	19790	801797-510	SCREW,ASSEMBLED WAS	12
0004	XBFZZ	19790	267383-001	CLAMP	2
0005	XBFZZ	19790	801507-412	SCREW,CAP,SOCKET HD	1
0006	XBFZZ	19790	249282-001	GUIDE,RIBBON R REAR	1
0007	XBFZZ	19790	800257-041	PIN,DOWEL	2
0008	XBFZZ	19790	801797-445	SCREW,ASSEM WASHER	1
0009	PAFZZ	19790	273481-001	POST RIBBON GUIDE	1
0010	XBFZZ	19790	273479-001	SHIELD RIBBON POST	1
0011	XBFZZ	19790	801512-009	RING, RETAINING	3
0012	PAFZZ	19790	810060-002	BEARING,BALL,ANNULA	1
0013	XBFZZ	19790	801507-410	SCREW,CAP,SOCKET HD	1
0014	XBFZZ	19790	801797-308	SCREW,ASSEM WASHER	19
0015	XBFZZ	19790	249281-001	GUIDE,RIBBON L REAR	1
0016	XBFZZ	19790	801797-303	SCREW,ASSEM WASHER	1
0017	XBFZZ	19790	801503-303	WASHER, FLAT	1
0018	XBFZZ	19790	246139-001	CLAMP,SHAFT	1
0019	PAFZZ	19790	273340-001	CIRCUIT CARD ASSEMB	1
0020	XBFZZ	19790	801797-408	SCREW,ASSEMBLED WAS	8
0021	PAFZZ	19790	247784-001	WIRING HARNESS,INTE	1
0022	XBFZZ	19790	251715-001	BRACKET,MTG	1
0023	XBFZZ	19790	801797-412	SCREW,ASSEM WASHER	2
0024	XBFZZ	19790	242235-002	SHAFT,LH	1
0025	XBFZZ	19790	242229-001	CLAMP	1
0026	PAFZA	19790	263475-001	ROLLER ASSEMBLY PRE	3
0027	XBFZZ	19790	256439-001	MAGNET,P/O/S	1
0028	XBFZZ	19790	257453-001	ACTUATOR,P/O	1
0029	PAFZZ	19790	263305-001	SWITCH	1
0030	PAFZZ	19790	251127-002	CABLE ASSEMBLY-SWIT	1
0031	XBFZZ	19790	251127-002	BRACKET,W/SWITCH	1
0032	XBFZZ	19790	800175-002	WASHER	2
0033	XBFZZ	19790	800422-203	SCREW	1
0034	PAFZZ	19790	257251-001	MASK ASSEMBLY	1
0035	XBFZZ	19790	801797-516	SCREW,ASSEM WASHER	1
0036	XBFZZ	19790	801503-105	WASHER, FLAT	4
0037	PAFZZ	19790	257570-001	PULLEY DRIVE BAND A	2
0038	XBFZZ	19790	801797-512	SCREW,ASSEM WATER	1
0039	XBFZZ	19790	251884-001	BRACKET	1
0040	PAFZZ	19790	257384-001	TRANSDUCER ASSY	1
0041	XBFZZ	19790	801519-520	SCREW,CAP,SOCKET HD	1
0042	XBDZZ	19790	801503-005	WASHER,FLAT	3
0043	XBFZZ	19790	257558-001	HANDLE,BAND RELEASE	1
0044	XBFZZ	19790	242569-001	SPACER,BAND RELEASE	1
0045	PAFZZ	19790	263006-001	IDLER ASSEMBLY	1
0046	XBFZZ	19790	257509-002	PIN,IDLER YOKE	2

(1) ITEM NO	(2) SMR CODE	(3) FSCM	(4) PART NUMBER	(5) DESCRIPTION AND USABLE ON CODE (UOC)	(6) QTY
0047	XBFZZ	19790	256294-001	COVER ASSY,BAND	1
0048	XBFZZ	19790	263343-001	PIN HINGE	2
0049	PCFZZ	19790	273429-550	RIBBON,COMPUTING MA	1
0050	PAFZZ	19790	263455-001	PULLEY,GROOVE	1
0051	XBFZZ	19790	801927-310	SCREW,ASSEM WASHER	2
0052	PAFFF	19790	263476-001	MOTOR ASSEMBLY,ELEC	1
0053	PAFZZ	19790	263477-001	ROLLER,ARM ASSY	1
0054	PAFZZ	19790	263363-001	SPRING,TORSION	1
0055	XBFZZ	19790	801503-004	WASHER	1
0056	XBFZZ	19790	810464-430	SCREW	1
0057	PAFZZ	19790	273485-001	GUARD,MECHANICAL DR	1
0058	XBFZZ	19790	810503-004	WASHER	1
0059	XBFZZ	19790	810464-430	SCREW	1
0060	PAFZZ	19790	801669-006	BELT,POSITIVE DRIVE	1
0061	PAFZZ	19790	250042-022	BAND,UPPER,LOWER	1
0062	XBFZZ	19790	801797-306	SCREW,ASSEM WASHER	1
0063	PAFFZ	19790	267373-001	ARM,PIVOT,RIBBON	1
0064	XBFZZ	19790	800422-204	SCREW	1
0065	XBFZZ	19790	801503-103	WASHER, FLAT	1
0066	XBFZZ	19790	801208-306	SCREW	2
0067	XBFZZ	19790	256454-001	BRACKET	1
0068	XBFZZ	19790	256346-001	CLAMP	1
0069	PAFZZ	19790	267372-001	CABLE ASSEMBLY,POWE	1
0070	PAFZZ	19790	810243-013	SPRING IDLER	1
0071	XBFZZ	19790	257642-001	PLATE,CLAMP	4
0072	PAFZF	19790	267424-001	BLOWER ASSEMBLY	1
0073	XBFZZ	19790	801793-510	SCREW,ASSEM WASHER	2
0074	XBFZZ	19790	801505-005	WASHER, LOCK	2
0075	PAFZZ	19790	801447-001	SWITCH,ELECTRICAL	1
0076	XBFZZ	19790	801797-508	SCREW,ASSEMBLED WAS	2
0077	XBFZZ	19790	257289-001	MASK HAMMER BANK	1
0078	XBFFF	19790	248023-002	HAMMER BANK ASSY	1
0079	XBFZZ	19790	251932-001	ACTUATOR ASSY	1
0080	XBFZZ	19790	810096-001	PIN,GROOVE	1
0081	PAFZZ	19790	247773-001	ROLLER,LATCH	3
0082	XBFZZ	19790	251820-002	LATCH	2
0083	XBFZZ	19790	801503-104	WASHER, FLAT	4
0084	PAFZZ	19790	800328-032	SPRING	2
0085	XBFZZ	19790	801511-004	RING, RETAINING	6
0086	XBFZZ	19790	267395-001	PIVOT,LATCH	2
0087	PAFZZ	19790	249221-001	HARNES ASSEMBLY	1
0088	XBFZZ	19790	801504-003	WASHER	2
0089	XBFZZ	19790	251928-001	HANDLE ASSY	1
0090	XBFZZ	19790	801797-310	SCREW,ASSEM WASHER	2
0091	XBFZZ	19790	251846-001	BRUSH,GROUND	1
0092	PAFZF	19790	254930-171	HAMMER MODULE ASSE	17
0093	XBFZZ	19790	800075-003	WASHER,FLAT	34
0094	PAFZZ	19790	800175-003	WASHER,LOCK	34
0095	XBFZZ	19790	800411-308	SCREW	34
0096	PAFZZ	19790	270724-001	SCREW	136
0097	PAFZF	19790	254930-172	HAMMER MODULE ASSY	17

END OF FIGURE

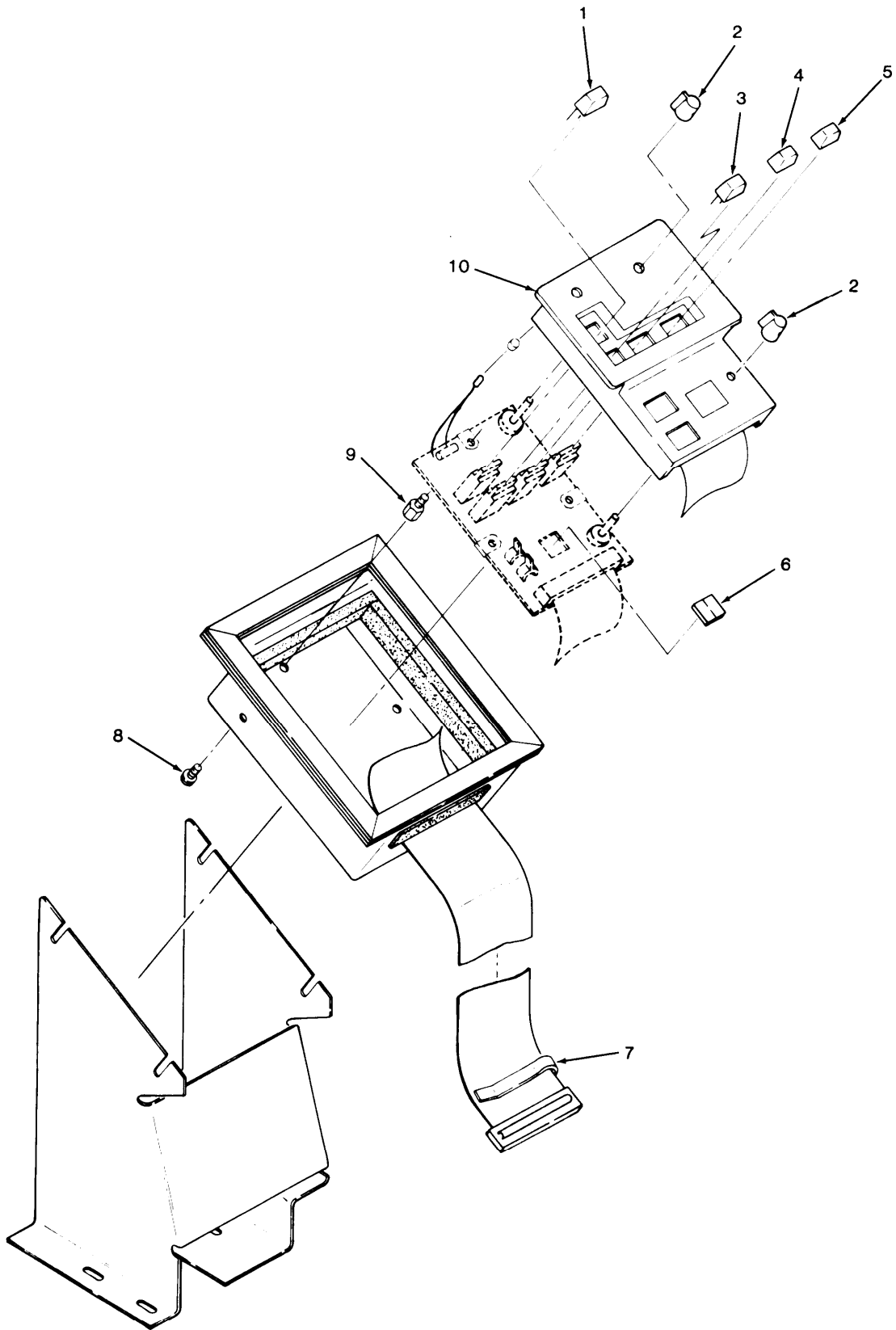

Figure 34. Control Panel Assembly

(1) ITEM NO	(2) SMR CODE	(3) FSCM	(4) PART NUMBER	(5) DESCRIPTION AND USABLE ON CODE (UOC)	(6) QTY
-------------------	--------------------	-------------	-----------------------	---	------------

GROUP 0711 CONTROL PANEL ASSEMBLY

FIG. 34

0001	PAFZZ	19790	801675-001	SWITCH,PUSH	1
0002	PAFZZ	19790	801655-002	KNOB	2
0003	PAFZZ	19790	801675-002	SWITCH,PUSH	1
0004	PAFZZ	19790	801674-001	SWITCH,PUSH	1
0005	PAFZZ	19790	801674-002	SWITCH,PUSH	1
0006	PAFZZ	19790	801746-001	SEMICONDUCTOR DEVIC	2
0007	XBFZZ	19790	801267-001	CLAMP,LOOP	2
0008	XBFZZ	19790	801797-306	SCREW,ASSEM WASHER	2
0009	XBFZZ	19790	810599-001	STANDOFF	3
0010	XBFZZ	19790	257661-001	PANEL,MOLDED	1

END OF FIGURE

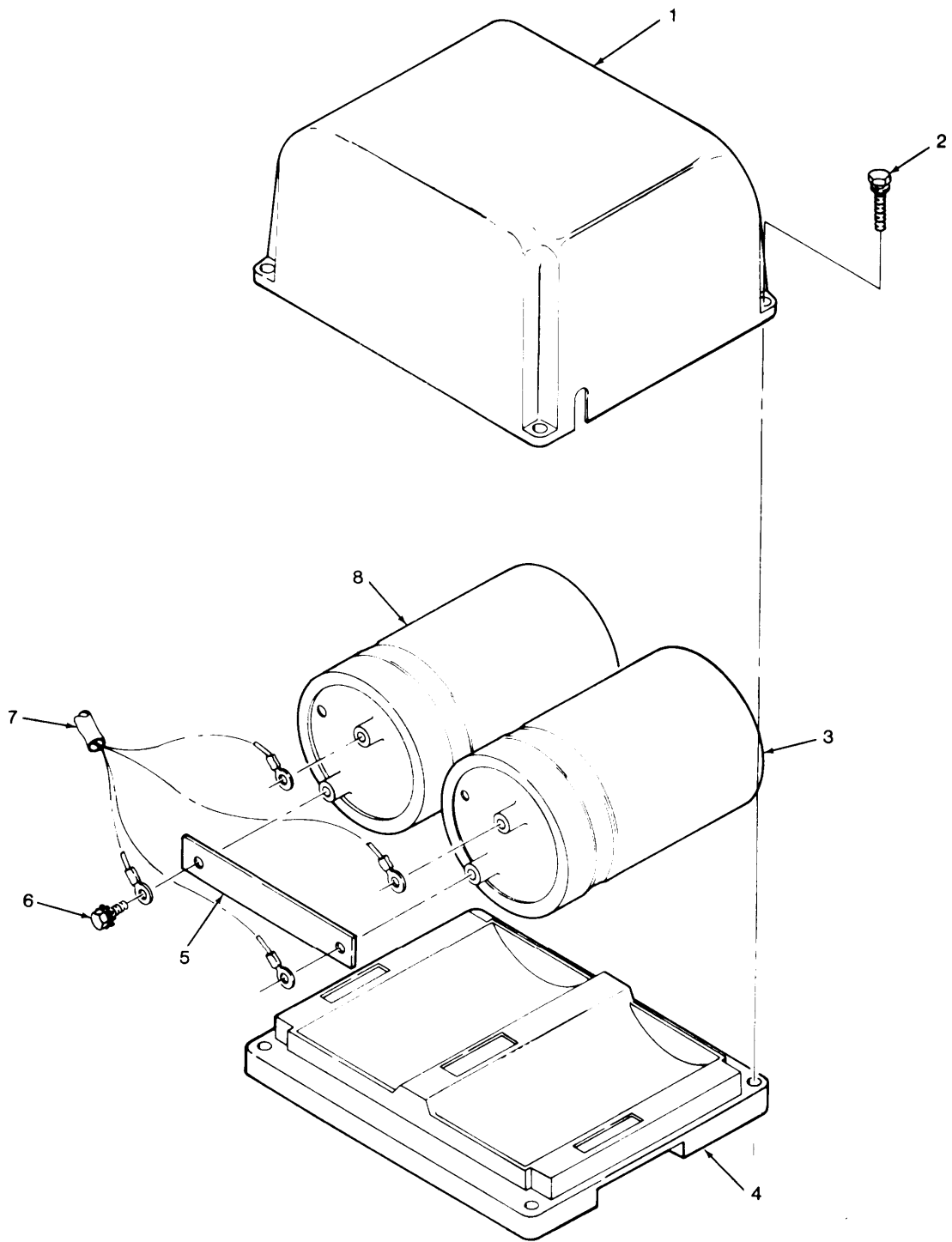

EL9LW076

Figure 35. Capacitor Bank Assembly Auxiliary

(1) ITEM NO	(2) SMR CODE	(3) FSCM	(4) PART NUMBER	(5) DESCRIPTION AND USABLE ON CODE (UOC)	(6) QTY
-------------------	--------------------	-------------	-----------------------	---	------------

GROUP 0712 CAPACITOR BANK ASSEMBLY
AUXILIARY

FIG. 35

0001	XBFZZ	19790	251124-001	COVER,CAP BANK	1
0002	XBFZZ	19790	801794-525	SCREW,ASSEM WASHER	4
0003	PAFZZ	19790	801743-003	CAPACITOR, FIXED, ELE	1
0004	XBFZZ	19790	251087-001	SADDLE CAPACITOR	1
0005	XBFZZ	19790	251089-001	BUS BAR	1
0006	XBFZZ	19790	801794-512	SCREW,ASSEM WASHER	4
0007	PAFZZ	19790	251088-001	WIRING HARNESS	1
0008	PAFZZ	19790	801743-002	CAPACITOR	1

END OF FIGURE

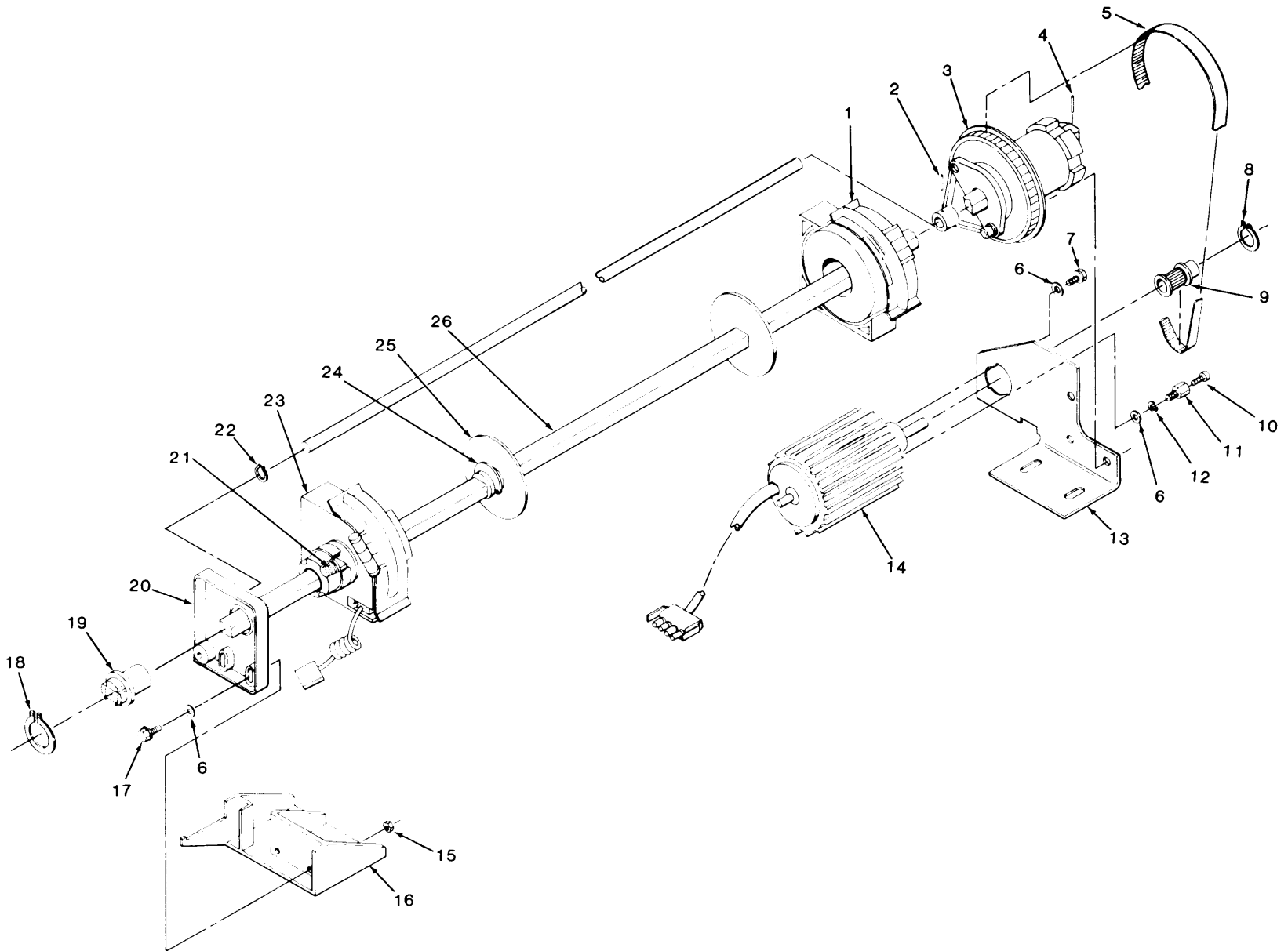

TM 11-7010-205-23P

Figure 36. Paper Feed Assembly

EL9LW077

(1) ITEM NO	(2) SMR CODE	(3) FSCM	(4) PART NUMBER	(5) DESCRIPTION AND USABLE ON CODE (UOC)	(6) QTY
GROUP 0713 PAPER FEED					
FIG. 36					
0001	PAFZZ	19790	246267-171	SPROCKET ASSEMBLY	1
0002	XBFZZ	19790	801515-430	PIN,DOWEL, IN	1
0003	PAFZZ	19790	242454-001	PRESSURE PLATE ASSE	1
0004	XBFZZ	19790	801515-418	PIN,DOWEL, OUT	1
0005	PAFZZ	19790	801669-001	BELT, POSITIVE DRIVE	1
0006	XBFZZ	19790	801503-104	WASHER, FLAT	5
0007	XBFZZ	19790	801797-412	SCREW, ASSEM WASHER	2
0008	XBFZZ	79316	5555-37	RING, RETAINING	1
0009	PAFZZ	19790	246240-001	SPROCKET WHEEL	1
0010	XBFZZ	19790	801507-310	SCREW, CAP, SOCKET HD	1
0011	PAFZZ	19790	247854-001	POST, ELECTRICAL-MEC	1
0012	XBFZZ	19790	801505-004	WASHER, LOCK	1
0013	XBFZZ	19790	263382-001	MOUNT, MOTOR	1
0014	PAFZZ	19790	246200-004	MOTOR	1
0015	XBFZZ	19790	801502-004	NUT	2
0016	XBFZZ	19790	246264-002	BRACKET	1
0017	XBFZZ	19790	801797-420	SCREW, ASSEM WASHER	2
0018	XBFZZ	79316	5555-62	RING, RETAINING	1
0019	PAFZZ	19790	242463-001	BUSHING	1
0020	XBFZZ	19790	242462-001	MOUNT, BUSHING	1
0021	PAFZZ	19790	800328-031	SPRING	1
0022	XBFZZ	79316	5555-31	RING, RETAINING	1
0023	PAFZZ	19790	246290-002	SPROCKET ASSEMBLY, L	1
0024	XBFZZ	19790	267352-001	SPRING	4
0025	PAFZZ	19790	267353-001	GUIDE	2
0026	XBFZZ	19790	242467-001	SUPPORT, SHAFT	1

END OF FIGURE

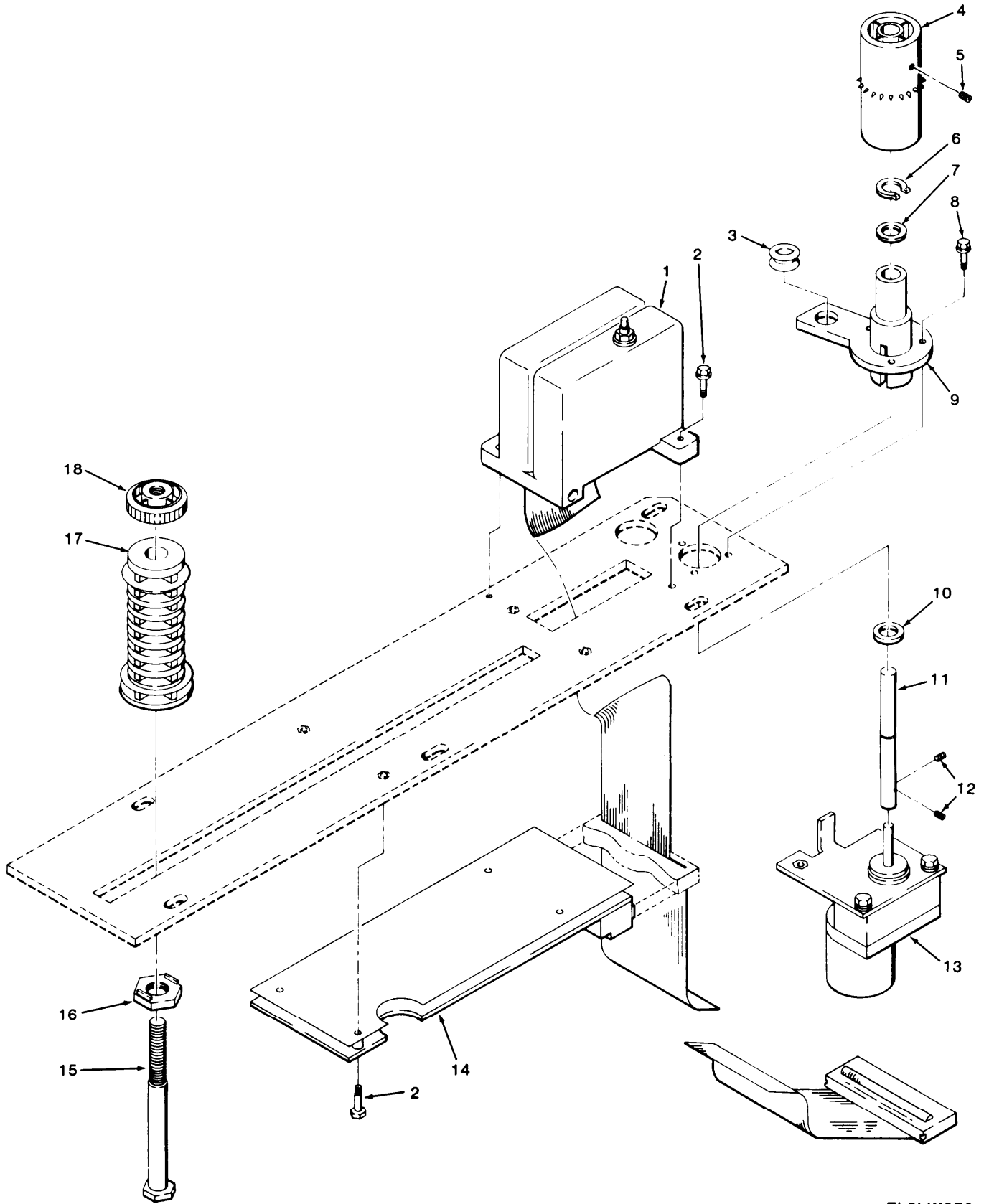

EL9LW078

Figure 37. TCVFU Assembly

(1) ITEM NO	(2) SMR CODE	(3) FSCM	(4) PART NUMBER	(5) DESCRIPTION AND USABLE ON CODE (UOC)	(6) QTY
GROUP 0714 TCVFU ASSEMBLY					
FIG. 37					
0001	PAFZZ	19790	801649-001	TAPE READER HEAD	1
0002	XBFZZ	19790	801797-310	SCREW,ASSEM WASHER	2
0003	XBFZZ	19790	800085-005	GROMMET	1
0004	PAFZZ	19790	251751-001	TAPE SPROCKET	1
0005	XBFZZ	19790	801508-405	SETSCREW	1
0006	XBFZZ	19790	800253-031	RING,RETAINING	1
0007	XBHZZ	19790	800470-014	WASHER,NYLON	1
0008	XBFZZ	19790	801797-306	SCREW,ASSEM WASHER	3
0009	PAFZZ	19790	257607-001	SPROCKET POST	1
0010	XBFZZ	19790	800596-009	WASHER,FLAT	1
0011	XBFZZ	19790	257593-001	SHAFT,SPROCKET	1
0012	XBFZZ	19790	801508-303	SETSCREW	2
0013	PAFZZ	19790	246380-001	MOTOR	1
0014	PAFZZ	19790	247930-001	CIRCUIT CARD ASSEMB	1
0015	PAFZZ	19790	251749-001	STUD	1
0016	PAFZZ	19790	251818-001	SLIDE	1
0017	PAFZZ	19790	251816-001	TENSIONER SPOOL	1
0018	PAFZZ	19790	246299-002	NUT, TENSIONER	1

END OF FIGURE

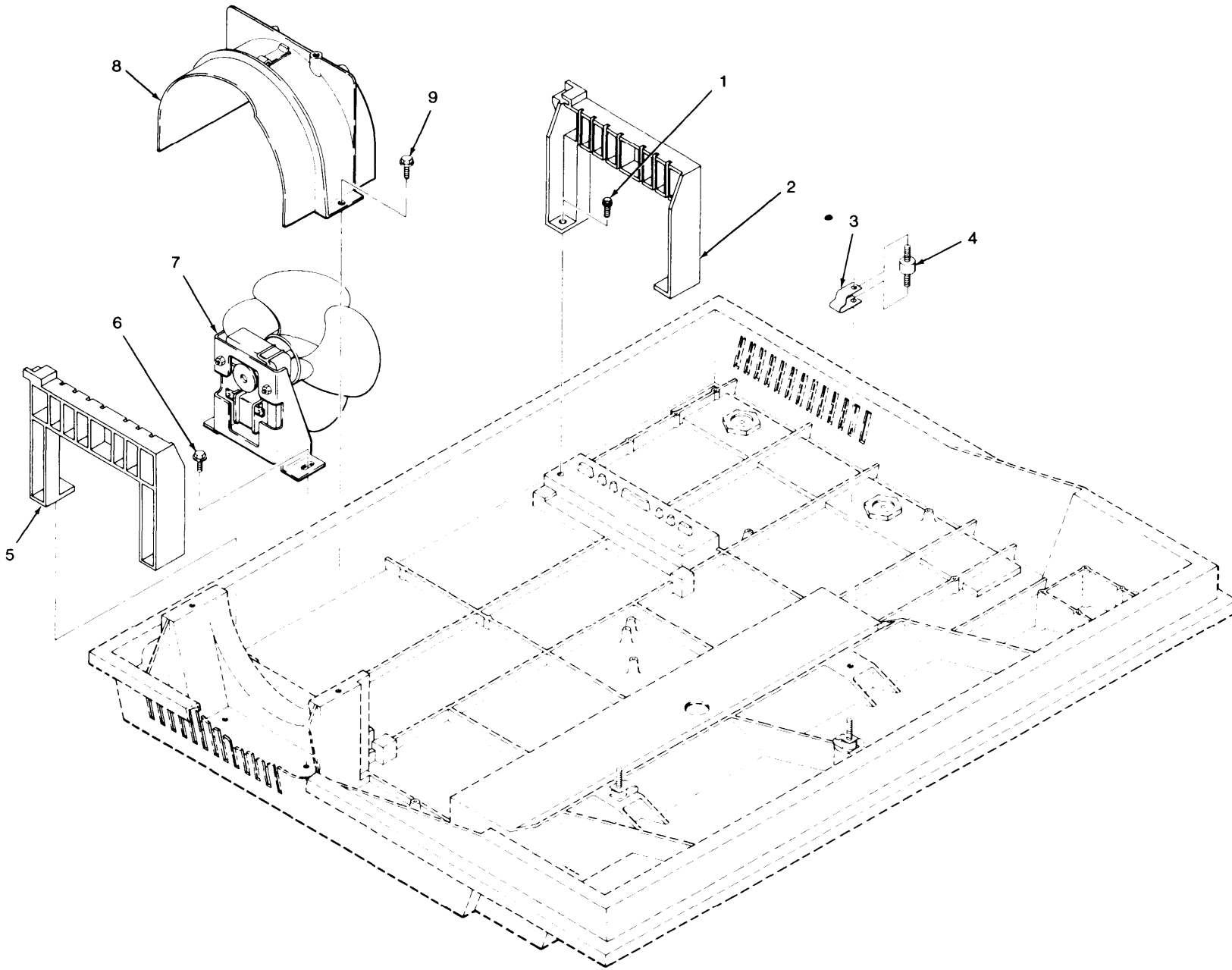

TM 11-7010-205-23P

Figure 38. Base Assembly

EL9LW079

(1) ITEM NO	(2) SMR CODE	(3) FSCM	(4) PART NUMBER	(5) DESCRIPTION AND USABLE ON CODE (UOC)	(6) QTY
-------------------	--------------------	-------------	-----------------------	---	------------

GROUP 0715 BASE ASSEMBLY

FIG. 38

0001	XBFZZ	19790	801797-510	SCREW,ASSEMBLED WAS	4
0002	XBFZZ	19790	251055-001	GUIDE,CKT CARD,RH	1
0003	XBFZZ	19790	246084-00	STRAP,GROUNDING	1
0004	PCFZZ	19790	801681-001	ISOLATOR	3
0005	XBFZZ	19790	251055-002	GUIDE,CKT CARD,LH	1
0006	XBFZZ	19790	801797-508	SCREW,ASSEMBLED WAS	2
0007	PAFZZ	19790	257633-002	CIRCUIT CARD ASSEMB	1
0008	XBFZZ	19790	247847-001	SHROUD,FAN	1
0009	XBFZZ	19790	801797-514	SCREW,ASSEMBLED WAS	2

END OF FIGURE

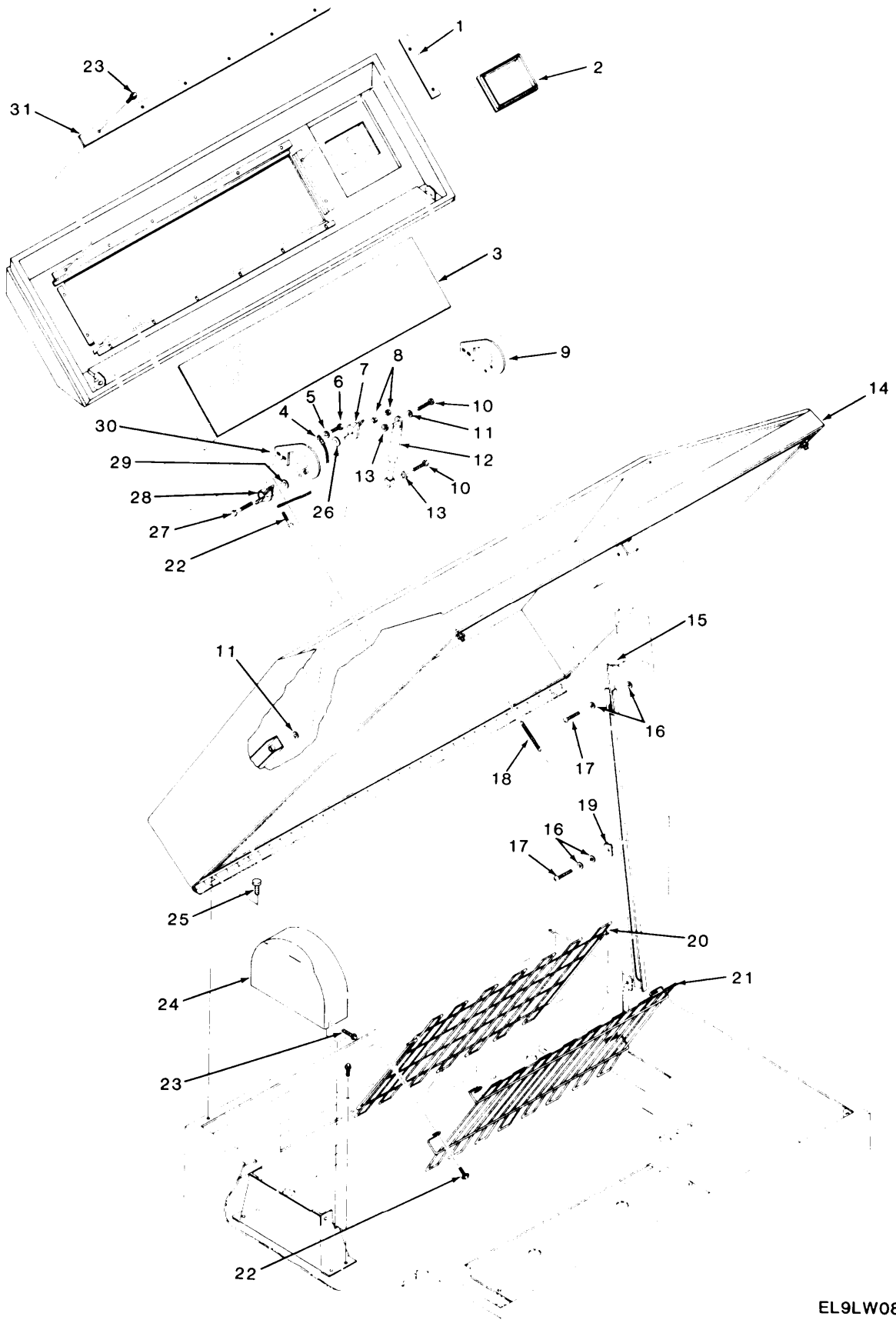

EL9LW080

Figure 39. Cabinet Assembly (1 of 3)

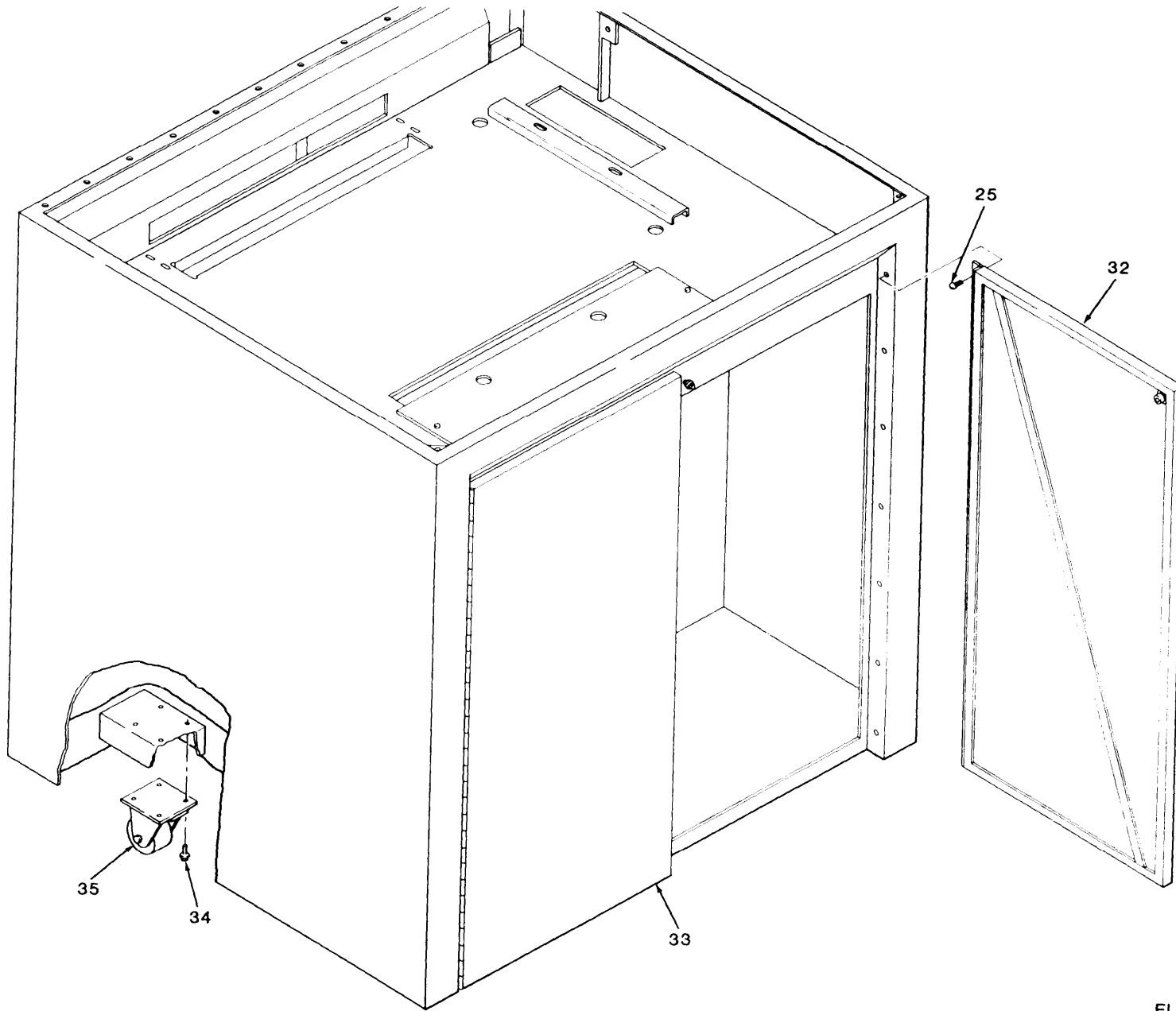

TM 11-7010-205-23P

EL9LW081

Figure 39. Cabinet Assembly (2 of 3)

REAR VIEW

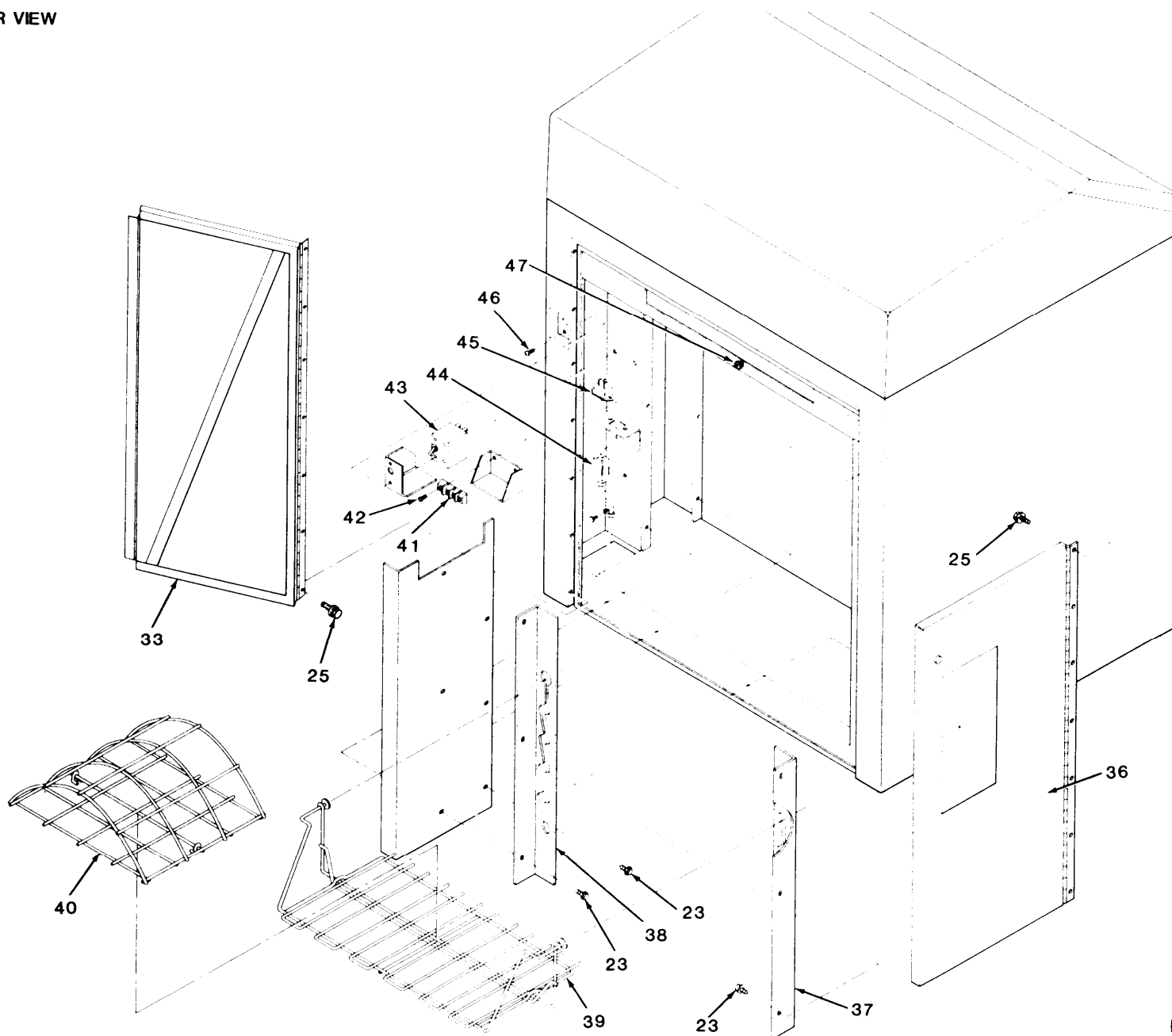

TM 11-7010-205-23P

EL9LW082

Figure 39. Cabinet Assembly (3 of 3)

(1) ITEM NO	(2) SMR CODE	(3) FSCM	(4) PART NUMBER	(5) DESCRIPTION AND USABLE ON CODE (UOC)	(6) QTY
GROUP 0716 CABINET ASSEMBLY					
FIG. 39					
0001	XBFZZ	19790	263277-001	STRAP,WINDOW	2
0002	XBFZZ	19790	263267-001	BEZEL,CONTROL PANEL	1
0003	XBOFF	19790	263244-001	WINDOW, TOP DOOR	1
0004	XBOFF	19790	263055-001	STRAP,GROUND	1
0005	XBFZZ	19790	801504-005	WASHER,FLAT	1
0006	XBFZZ	19790	801797-512	SCREW,ASSEM WASHER	12
0007	XBOFF	19790	242589-001	BRACKET,HINGE RH	2
0008	XBFZZ	19790	801502-006	NUT	4
0009	XBFZZ	19790	263261-002	HINGE,RH	1
0010	XBFZZ	19790	801797-512	SCREW,ASSEM WASHER	2
0011	XBFZZ	19790	800836-009	WASHER,FLAT	2
0012	PAFZZ	19790	810496-002	SPRING	2
0013	XBFZZ	19790	263296-001	SPACER	2
0014	XBFZZ	19790	273324-001	TOP COVER ASSY	1
0015	XBFZZ	19790	263264-001	BRACE, TOP COVER	1
0016	XBFZZ	19790	801915-001	WASHER,FLAT	4
0017	XBFZZ	19790	801519-510	SCREW	4
0018	XBFZZ	19790	800328-041	SPRING,HELICAL,EXT	1
0019	XBFZZ	19790	263074-001	SPACER	1
0020	XBFZZ	19790	263180-001	SUPPORT,PAPER UPPER	1
0021	XBOFF	19790	263181-001	SUPPORT,PAPER LOWER	1
0022	XBFZZ	19790	801926-512	SCREW,ASSEMBLED WAS	4
0023	XBFZZ	19790	801797-412	SCREW,ASSEM WASHER	36
0024	XBFZZ	19790	267460-001	DUCT, INTAKE	1
0025	XBFZZ	19790	801519-408	SCREW,CAP, SOCKET HD	40
0026	XBFZZ	19790	800075-006	WASHER	2
0027	XBFZZ	19790	801513-625	SCREW	2
0028	XBFZZ	19790	242589-002	BRACKET,HINGE LH	2
0029	XBFZZ	19790	242591-001	SPACER	4
0030	XBFZZ	19790	263261-001	HINGE,LH	1
0031	XBFZZ	19790	263277-002	STRAP,WINDOW	2
0032	PAFZZ	23991	47C267505G1	DOOR,ACCESS	1
0033	XBFZZ	19790	273328-001	DOOR ASSY	2
0034	XBFZZ	19790	801797-508	SCREW,ASSEMBLED WAS	16
0035	XBFZZ	19790	800757-005	CASTER	4
0036	XBFZZ	23991	47C267505G2	DOOR ASSY W/GLASS	1
0037	XBFZZ	19790	267489-001	RAIL,PAPER SHEL D R	1
0038	XBFZZ	19790	267491-001	RAIL,PAPER SHELF L	1
0039	XBFZZ	19790	267488-001	SHELF,PAPER	1
0040	XBFZZ	19790	267487-001	STACKER,PAPER	1
0041	PAFZZ	58634	810589-001	TERMINAL BOARD	1
0042	XBFZZ	19790	801500-420	SCREW	2
0043	PAFZZ	19790	810581-001	CIRCUIT BREAKER	1
0044	PAFZZ	19790	267240-001	CABLE ASSEMBLY,POWE	1
0045	XBFZZ	19790	810339-001	RECEPTACLE,AC	1
0046	XBFZZ	19790	801500-306	SCREW	2
0047	PAFZZ	94222	34-10-101-10	FASTENER,BUTTON	2

END OF FIGURE

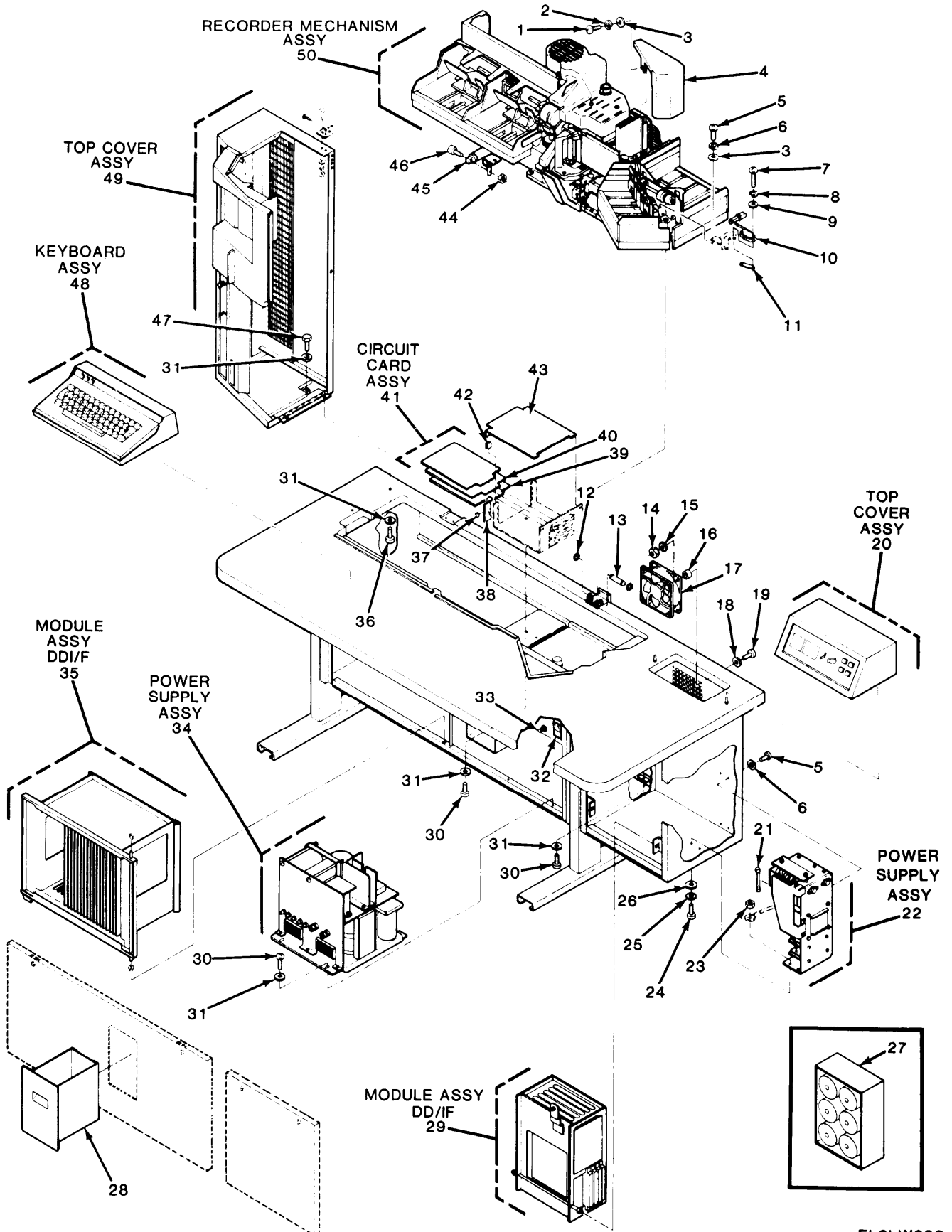

EL9LW083

Figure 40. Card Punch, Read Assembly R0-526A/MYQ-4 Unit 17

(1) ITEM NO	(2) SMR CODE	(3) FSCM	(4) PART NUMBER	(5) DESCRIPTION AND USABLE ON CODE (UOC)	(6) QTY
GROUP 08 CARD PUNCH READ ASSEMBLY					
RO-526A/MYQ-4 UNIT 17					
FIG. 40					
0001	PAFZZ	96906	MS35206-227	SCREW, MACHINE	2
0002	PAFZZ	96906	MS35338-41	WASHER, LOCK	2
0003	PAFZZ	96906	MS27183-6	WASHER, FLAT	2
0004	PAFZZ	57583	9249-00	PLATE ASSEMBLY	1
0005	PAFZZ	96906	MS51957-28	SCREW, ASSEMBLY	4
0006	PAFZZ	96906	MS35338-136	WASHER, LOCK	4
0007	PAFZZ	96906	MS51957-8	SCREW, MACHINE	8
0008	PAFZZ	96906	MS35338-134	WASHER, LOCK	8
0009	PAFZZ	96906	MS15795-802	WASHER, FLAT	8
0010	PAFZZ	57583	9525-00	PLUNGER ASSEMBLY	2
0011	PAFZZ	57583	7256-00	NUTPLATE	4
0012	PAFZZ	57583	1962-09	RING, RETAINING	2
0013	XBFZZ	57583	2450-00	PIN, HINGE	2
0014	PAFZZ	96906	MS35649-264	NUT, PLAIN, HEXAGON	4
0015	PAFZZ	96906	MS35335-58	WASHER, LOCK	4
0016	XBFZZ	57583	2746-00	SPACER, NYLON	4
0017	PAFZZ	57583	902101-00	FAN, VANEAXIAL	1
0018	PAFZZ	96906	MS35333-154	WASHER, LOCK	4
0019	PAFZZ	96906	MS51957-31	SCREW, MACHINE	4
0020	XBFFF	57583	900809-00	TOP COVER ASSEMBLY	1
0021	PAFZZ	81349	F02A250V1A	FUSE, CARTRIDGE	1
0022	PAFDD	57583	17414-00	POWER SUPPLY ASSEMB	1
0023	PADZZ	96906	MS35649-284	NUT, PLAIN, HEXAGON	2
0024	PAFZZ	96906	MS51957-45	SCREW, MACHINE	2
0025	PAFZZ	96906	MS35338-137	WASHER, LOCK	2
0026	PAFZZ	96906	MS9321-08	WASHER, FLAT	2
0027	PCFZZ	57583	3990-00	ROLLER, INKING	1
0028	XBFZZ	57583	9043-00	CHIP BOX	1
0029	XBFFF	57583	20401-00	MODULE ASSY DD/IF	1
0030	PAFZZ	96906	MS51958-61	SCREW, MACHINE	4
0031	XBFZZ	57583	1827-01	WASHER, DISHED	8
0032	PAFZZ	57583	2548-00	SUPPRESSOR ASSEMBLY	1
0033	PAFZZ	06402	45-700P59-8AMP	CIRCUIT BREAKER	1
0034	PAFDD	57583	11000-00	POWER SUPPLY	1
0035	XBFFF	57583	16795-00	MODULE ASSY DD I/F	1
0036	PAFZZ	96906	MS51958-69	SCREW, MACHINE	2
0037	XBFZZ	78553	C42820-020	CLIP, SPRING	1
0038	XBFZZ	57583	10534-00	BRACKET	1
0039	PAFDD	57583	6954-02	DRIVER, HAMMER PRINT	1
0040	PAFDZ	57583	16722-01	PRINTED CIRCUIT BOA	1
0041	PAFDD	57583	9592-05	DRIVER, INPUT	1
0042	XBFZZ	78553	C22306-017-3B	CLIP, SPRING	2
0043	XBFZZ	57583	8168-00	COVER, PROTECTIVE	1
0044	PAFZZ	96906	MS21042-08	NUT, SELF-LOCKING, EX	2
0045	PAFZZ	57583	3688-02	HYDROLIC CYLINDER	1
0046	PAFZZ	96906	MS16995-28	SCREW, CAP, SOCKET HE	2

(1) ITEM NO	(2) SMR CODE	(3) FSCM	(4) PART NUMBER	(5) DESCRIPTION AND USABLE ON CODE (UOC)	(6) QTY
0047	PAFZZ	96906	MS24625-42	SCREW,TAPPING,THREA	2
0048	PAFZZ	57583	2601-22	KEYBOARD	1
0049	XBFFF	57583	900811-00	TOP COVER ASSY	1
0050	PAFFA	57583	900551-00	RECORDER,MECHANISM	1

END OF FIGURE

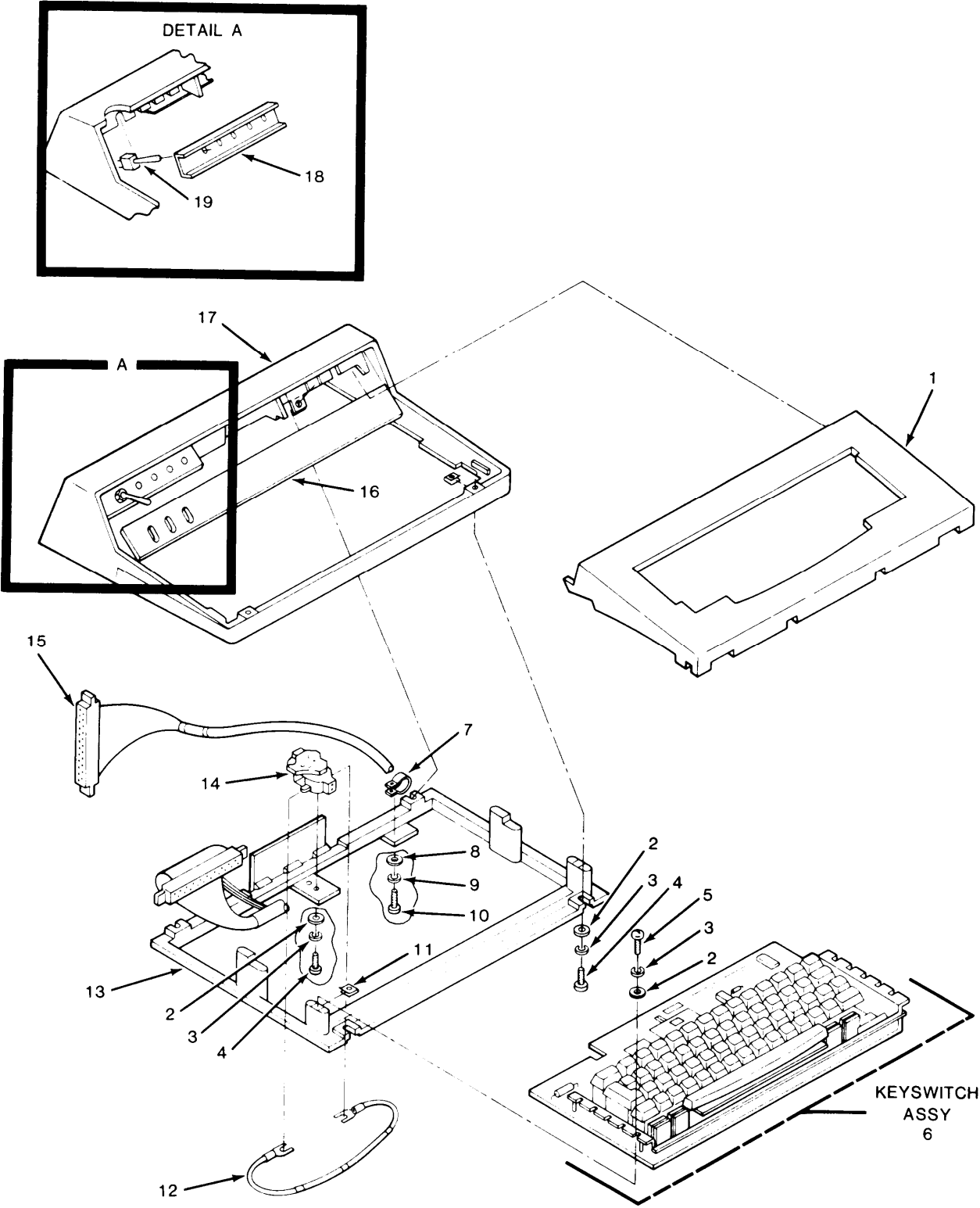

EL9LW084

Figure 41. Keyboard Assembly

(1) ITEM NO	(2) SMR CODE	(3) FSCM	(4) PART NUMBER	(5) DESCRIPTION AND USABLE ON CODE (UOC)	(6) QTY
GROUP 0801 KEYBOARD ASSEMBLY					
FIG. 41					
0001	XAFZZ	57583	2174-00	BEZEL,KEYBOARD	1
0002	XAFZZ	96906	MS27183-6	WASHER,FLAT	7
0003	XAFZZ	96906	MS35338-41	WASHER,LOCK	7
0004	XAFZZ	96906	MS35206-230	SCREW,MACHINE	5
0005	XAFZZ	96906	MS35206-231	SCREW,MACHINE	2
0006	XAFDD	57583	6239-20	KEYBOARD CAPS	1
0007	XAFZZ	57583	2749-01	CLAMP	1
0008	XAFZZ	96906	MS27183-41	WASHER,FLAT	1
0009	XAFZZ	96906	MS35338-42	WASHER,LOCK	1
0010	XAFZZ	57583	1986-03	SCREW	1
0011	XAFZZ	78553	C10628-632-3P	NUT, SHEET SPRING	6
0012	XAFZZ	57583	12300-00	SEMICONDUCTOR	1
0013	XAFZZ	57583	2127-00	BASE	1
0014	XAFZZ	28478	100C27934-60	RELAY,ELECTORMAGNET	1
0015	XAFZZ	57583	2309-00	CABLE ASM,KEYBOARD	1
0016	XAFZZ	57583	2318-01	PANEL,KEYBOARD	1
0017	XAFZZ	57583	2173-00	COVER,GRAY	1
0018	XAFZZ	57583	4026-00	PLATE,KEYBOARD GRND	1
0019	XAFZZ	09353	7101L3HZ3BE	SWITCH,TOGGLE	3

END OF FIGURE

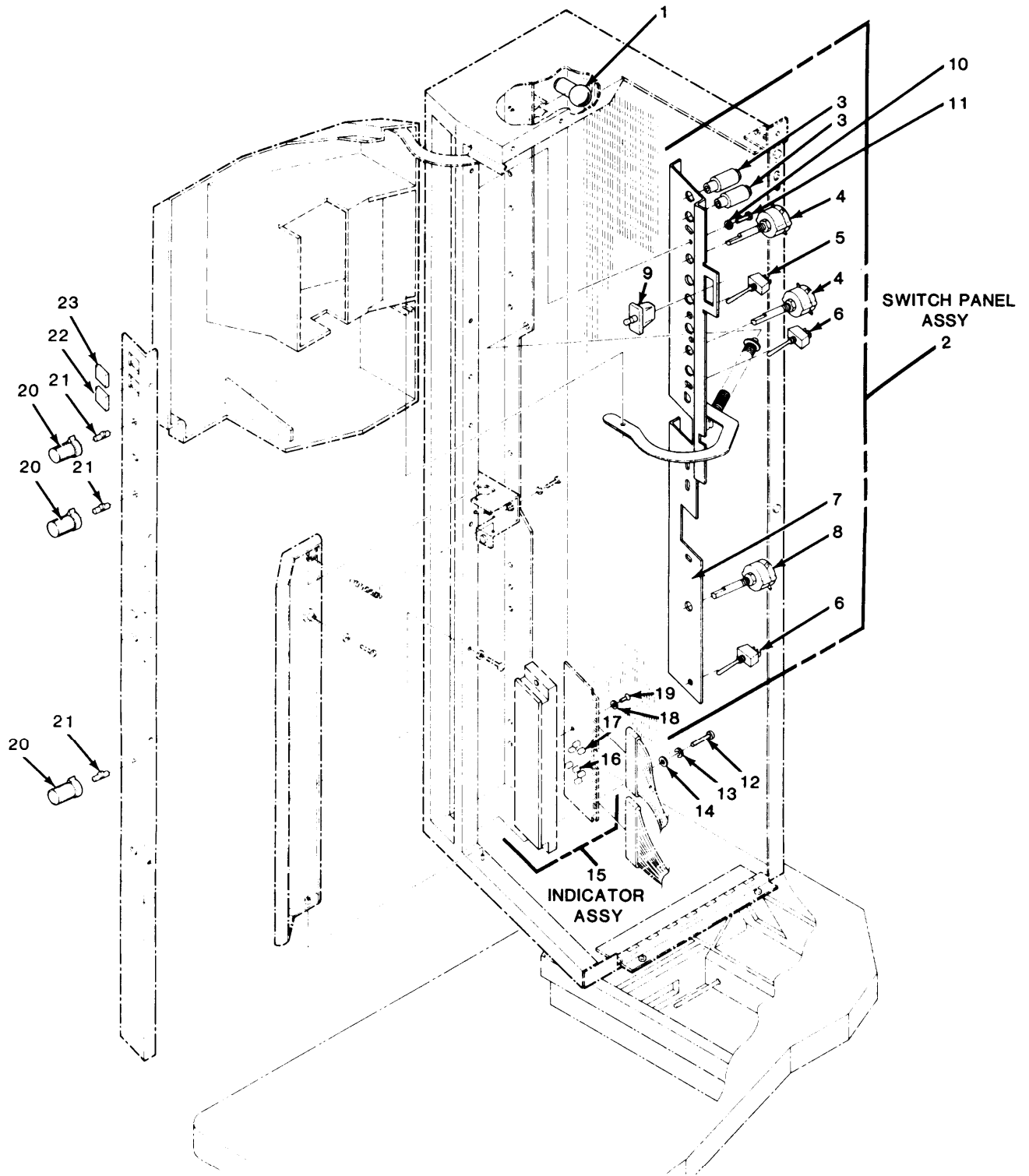

EL9LW085

Figure 42. Top Cover Assembly

(1) ITEM NO	(2) SMR CODE	(3) FSCM	(4) PART NUMBER	(5) DESCRIPTION AND USABLE ON CODE (UOC)	(6) QTY
GROUP 0802 TOP COVER ASSEMBLY					
FIG. 42					
0001	PAFZZ	24446	1004	LAMP, INCANDESCENT	1
0002	XBFFF	57583	9734-05	SWITCH PANEL ASSY	1
0003	PAFZZ	72619	513-1801-604	SWITCH, PUSH	2
0004	PAFZZ	57583	2393-00	SWITCH, ROTARY	2
0005	PAFZZ	09353	7108L3HZ3BE	SWITCH, TOGGLE	1
0006	PAFZZ	09353	7101L3HZ3BE	SWITCH, TOGGLE	2
0007	XBFFZ	57583	9733-00	PANEL, SWITCH MTG	1
0008	PAFZZ	29604	73-1121-9-1G1N	SWITCH, ROTARY	1
0009	PAFZZ	01963	E68-30AGOLD	SWITCH, PUSH	1
0010	PAFZZ	96906	MS35335-30	WASHER, LOCK	1
0011	PAFZZ	96906	MS35206-243	SCREW, MACHINE	1
0012	PAFZZ	96906	MS35206-232	SCREW, MACHINE	2
0013	PAFZZ	96906	MS35338-41	WASHER, LOCK	2
0014	PAFZZ	96906	MS27183-6	WASHER, FLAT	2
0015	PAFFZ	57583	3234-00	INDICATOR ASSY	1
0016	PAFZZ	05464	2200AS15	LAMP, INCANDESCENT	14
0017	PAFZZ	08806	2181DAS15	LAMP, INCANDESCENT	17
0018	PAFZZ	96906	MS35338-40	WASHER, LOCK	2
0019	PAFZZ	96906	MS35206-215	SCREW, MACHINE	2
0020	PAFZZ	57583	2410-00	KNOB	3
0021	PAFZZ	57583	2483-00	CLIP, RETAINING	3
0022	PAFZZ	57583	2444-02	PUSHBUTTON CAP	1
0023	PAFZZ	57583	2444-10	PUSHBOTTON CAP	1

END OF FIGURE

Figure 43. Recorder Mechanism Assembly (1 of 3)

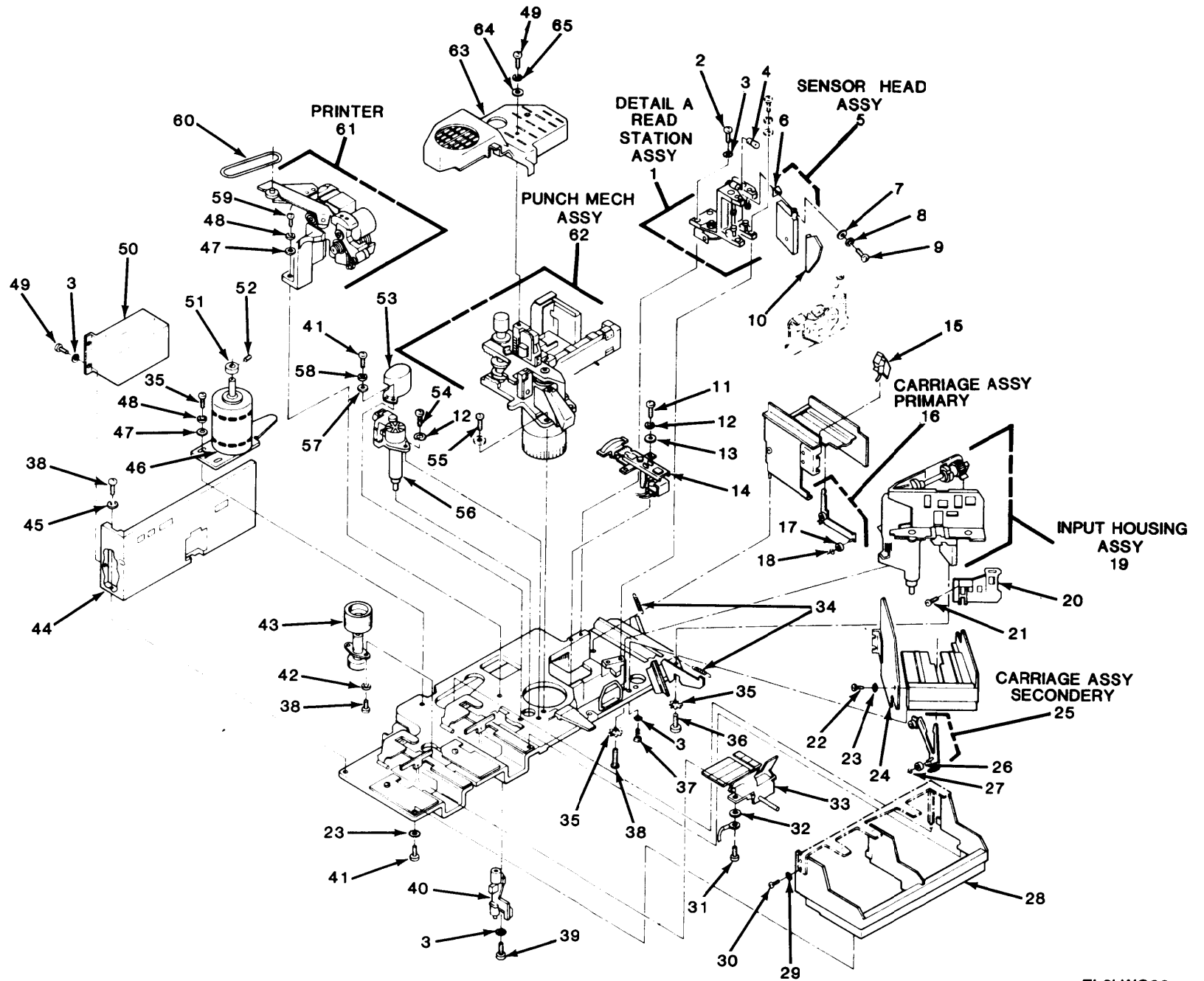

TM 11-7010-205-23P

EL9LW086

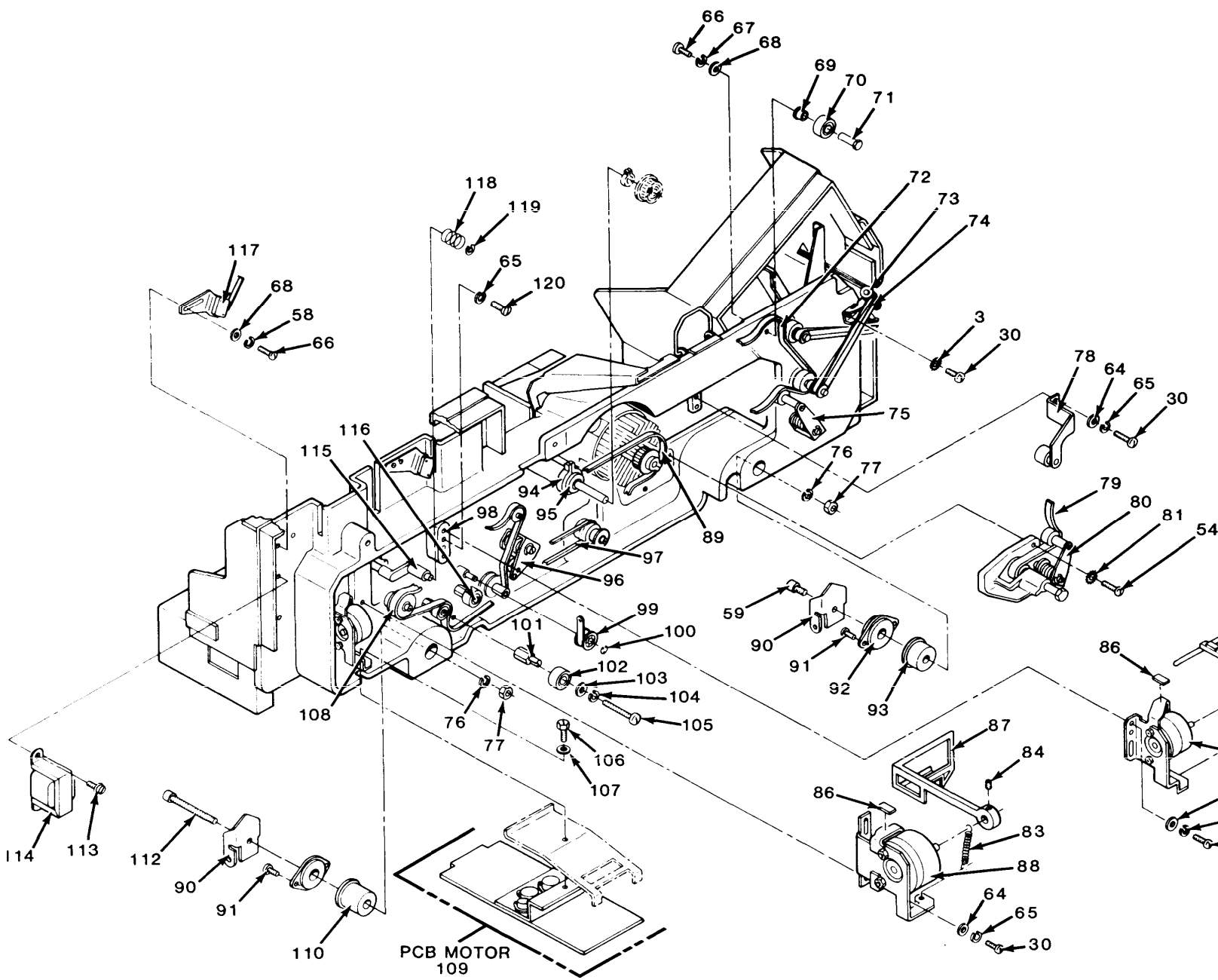
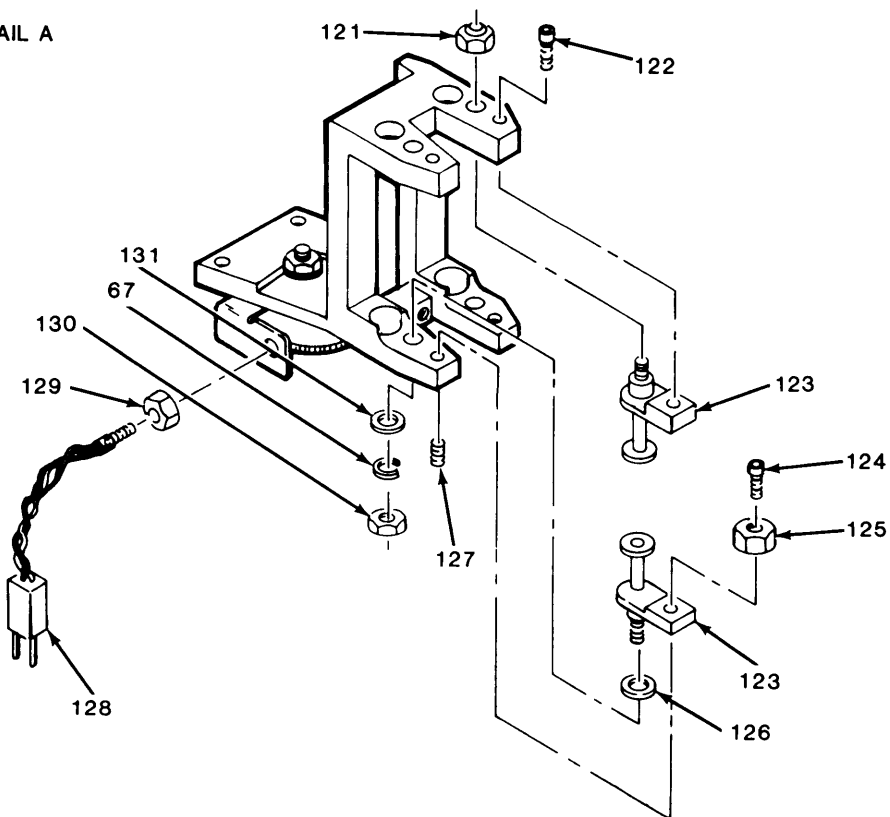

Figure 43. Recorder Mechanism Assembly (2 of 3)

DETAIL A



DETAIL B

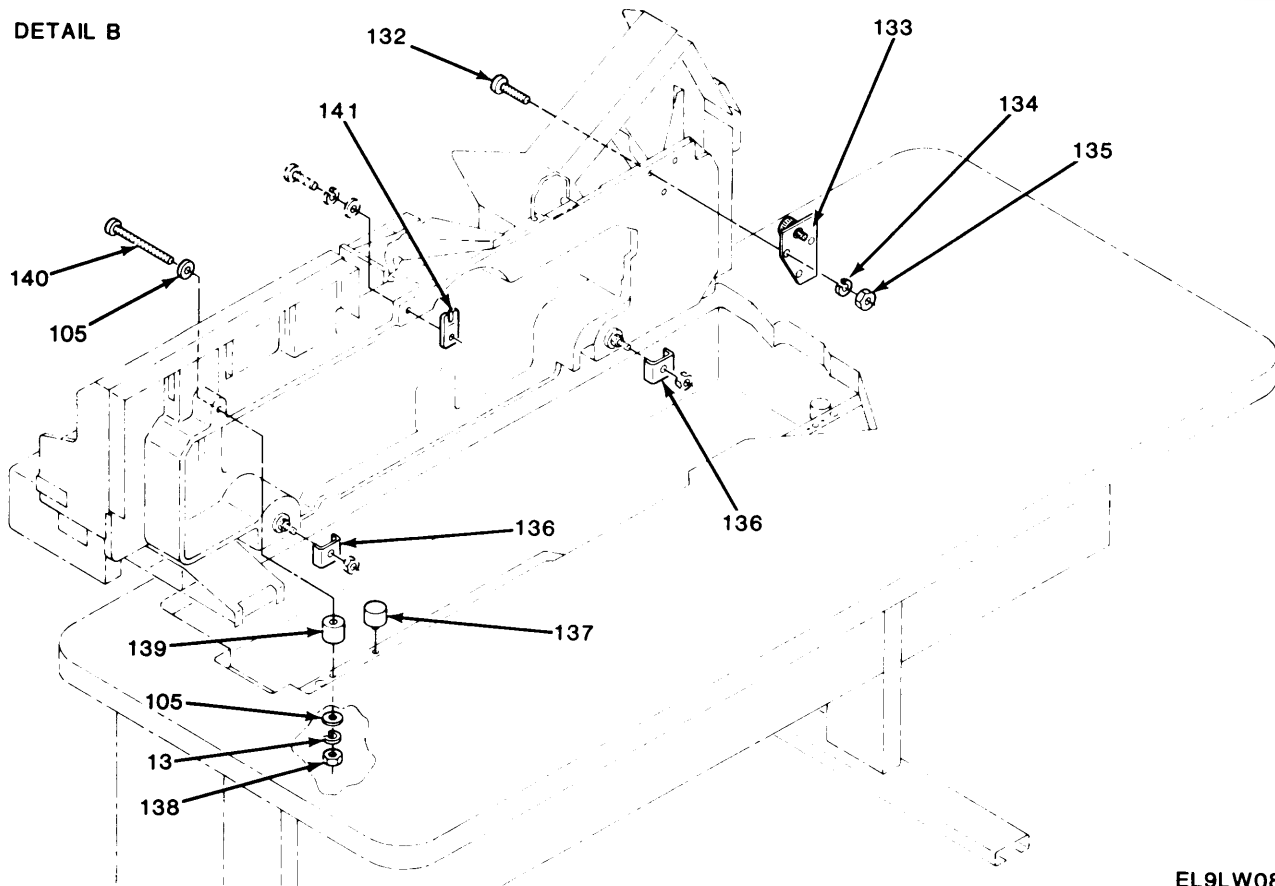

Figure 43. Recorder Mechanism Assembly (3 of 3)

(1) ITEM NO	(2) SMR CODE	(3) FSCM	(4) PART NUMBER	(5) DESCRIPTION AND USABLE ON CODE (UOC)	(6) QTY
GROUP 0803 RECORDER MECH ASSEMBLY					
FIG. 43					
0001	PAFDA	57583	8807-02	READ STATION ASSEMB	1
0002	PAFZZ	96906	MS35206-245	SCREW, MACHINE	2
0003	PAFZZ	96906	MS35335-59	WASHER, LOCK	8
0004	PAFZZ	24446	1004	LAMP, INCANDESCENT	1
0005	PAFDZ	57583	8679-00	SENSOR HEAD ASM	2
0006	XBFZZ	57583	7471-00	SPRING	1
0007	PAFZZ	96906	MS9321-05	WASHER, FLAT	4
0008	PAFZZ	96906	MS35338-135	WASHER, LOCK	4
0009	PAFZZ	96906	MS51957-15	SCREW, MACHINE	4
0010	PAFZZ	57583	8672-00	PORABOLA SENSOR STA	2
0011	PAFZZ	96906	MS35206-228	SCREW, MACHINE	2
0012	PAFZZ	96906	MS35338-41	WASHER, LOCK	2
0013	PAFZZ	96906	MS27183-6	WASHER, FLAT	2
0014	PAFZZ	57583	12819-00	POWER CARD ALIGNER	1
0015	XBFZZ	57583	11011-00	CLIP	1
0016	XBFFF	57583	9531-00	CARRIAGE ASSY, PRI	1
0017	PAFZZ	57583	6082-00	ROLLER, CARD PADDLE	2
0018	PADZZ	57583	1962-02	RING, RETAINING	2
0019	PAFFF	57583	12931-01	INPUT HOUSING ASSEM	1
0020	PAFZZ	57583	9266-00	INPUT, PADDLE	2
0021	XBFZZ	57583	6051-00	SCREW, MACHINE	2
0022	PAFZZ	96906	MS51957-30	SCREW, MACHINE	2
0023	PAFZZ	96906	MS35338-58	WASHER, LOCK	2
0024	XBFZZ	57583	9197-00	RAIL, INSIDE HOPPER	1
0025	XBFFF	57583	9532-00	CARRIAGE ASSY, SEC	1
0026	PAFZZ	57583	6082-00	ROLLER, CARD PADDLE	2
0027	PAFZZ	57583	1962-02	RING, RETAINING	2
0028	PAFZZ	57583	11111-00	STACKER RAIL ASSEMB	1
0029	PAFZZ	96906	MS35335-59	WASHER, LOCK	7
0030	PAFZZ	96906	MS51957-45	SCREW, MACHINE	17
0031	PAFZZ	96906	MS51958-63	SCREW, MACHINE	6
0032	PAFZZ	06424	0770-9	WASHER, FLAT	2
0033	PAFZZ	57583	6821-00	OUTPUT PADDLE ASM	2
0034	PAFZZ	57583	8064-00	SPRING, HELICAL, EXTE	2
0035	PAFZZ	96906	MS35335-61	WASHER, LOCK	3
0036	PAFZZ	96906	MS51957-81	SCREW, MACHINE	4
0037	PAFZZ	96906	MS51957-27	SCREW, MACHINE	2
0038	PAFZZ	96906	MS51957-83	SCREW, MACHINE	1
0039	PAFZZ	96906	MS51957-31	SCREW, MACHINE	2
0040	PAFZD	57583	8123-00	PINCH ROLL ASSEMBLY	1
0041	PAFZZ	96906	MS51957-27	SCREW, MACHINE	4
0042	PAFZZ	96906	MS35335-60	WASHER, LOCK	2
0043	PAFZZ	57583	6823-00	FEED THRU ROLL ASSE	1
0044	XBFZZ	57583	16802-00	PANEL AUXILIARY	1
0045	PAFZZ	78189	4810-09-01	WASHER, LOCK	2
0046	PAFZZ	57583	6818-00	MTR-PLATE ASSEMBLY	1
0047	PAFZZ	96906	MS9321-10	WASHER, FLAT	3

(1) ITEM NO	(2) SMR CODE	(3) FSCM	(4) PART NUMBER	(5) DESCRIPTION AND USABLE ON CODE (UOC)	(6) QTY
0048	PAFZZ	96906	MS35338-139	WASHER, LOCK	3
0049	PAFZZ	96906	MS51957-43	SCREW, MACHINE	3
0050	PAFZZ	57583	3189-00	SWITCH, ELECTRICAL	1
0051	PAFZZ	57583	7418-01	PULLEY, GROOVE	1
0052	PAFZZ	96906	MS51963-242	SETSCREW	1
0053	PAFZZ	57583	7951-00	COVER	1
0054	PAFZZ	96906	MS51958-65	SCREW, MACHINE	5
0055	PAFZZ	96906	MS16997-60	SCREW, CAP, SOCKET HE	4
0056	PAFZZ	57583	9658-00	DRIVE ASSEMBLY	1
0057	PAFZZ	96906	MS9321-07	WASHER, FLAT	2
0058	PAFZZ	96906	MS35338-136	WASHER, LOCK	6
0059	PAFZZ	96906	MS16995-50	SCREW, CAP, SOCKET HE	2
0060	PAFZZ	24161	3M530	BELT, V	1
0061	PAFDD	57583	12885-17	PRINTER ASM	1
0062	PAFDD	57583	10853-00	PUNCH MECHANISM ASS	1
0063	PAFZZ	57583	9804-00	COVER	1
0064	PAFZZ	96906	MS9321-08	WASHER, FLAT	1
0065	PAFZZ	96906	MS35338-137	WASHER, LOCK	13
0066	PAFZZ	96906	MS51957-28	SCREW, MACHINE	5
0067	PAFZZ	96906	MS35338-138	WASHER, LOCK	9
0068	PAFZZ	96906	MS9321-07	WASHER, FLAT	5
0069	XBFZZ	57583	1941-00	SPACER	1
0070	PAFZZ	57583	2646-00	PULLEY ASSEMBLY	1
0071	XBFZZ	57583	1943-00	SHAFT	1
0072	PAFZZ	57583	2876-07	BELT, FLAT	1
0073	PAFZZ	57583	9877-00	IDLER ASSEMBLY	1
0074	PAFZZ	57583	1961-04	BELT, FLAT	1
0075	PAFZZ	57583	7906-00	IDLER ASSEMBLY, LINK	1
0076	PAFZZ	96906	MS35335-61	WASHER, LOCK	2
0077	PAFZZ	96906	MS35649-2254	NUT, PLAIN, HEXAGON	3
0078	PAFZZ	57583	12391-00	IDLER ASSEMBLY	1
0079	PAFZZ	57583	2876-08	BELT, FLAT	1
0080	PAFZZ	57583	8677-01	JACKSHAFT ASSEMBLY	1
0081	PAFZZ	96906	MS16213-60	WASHER, LOCK	3
0082	PADZZ	57583	17788-00	PADDLE ASSEMBLY	2
0083	PAFZZ	57583	8669-00	SPRING, HELICAL, EXTE	3
0084	PAFZZ	96906	MS51963-242	SETSCREW	5
0085	PAFZZ	5758	8105-00	ACTUATOR ASSEMBLY	2
0086	PAFZZ	57583	7240-00	STOP PAD	3
0087	PAFZZ	57583	8053-00	GATE, STACKER	1
0088	PAFZZ	57583	8112-00	SOLENOID, ELECTRICAL	1
0089	PAFZZ	57583	1961-01	BELT, POSITIVE DRIVE	1
0090	XBFZZ	57583	4341-00	HINGE	2
0091	PAFZZ	96906	MS16997-19	SCREW, CAP, SOCKET HE	4
0092	PAFZZ	57583	4326-03	MOUNT, RESILIENT	1
0093	PAFZZ	57583	5223-00	DAMPENER, FLUID PRES	1
0094	PAFZZ	96906	MS16995-19	SCREW, CAP, SOCKET HE	1
0095	PAFZZ	57583	2423-00	IDLER ROLL ASSEMBLY	1
0096	PAFZZ	57583	7906-03	LINK IDLER ASSEMBLY	1
0097	PAFZZ	24161	5M450	BELT, V	1
0098	PCFZZ	57583	9108-00	MOUNTING BASE, ELECT	2
0099	PAFZZ	57583	2469-00	NEGATOR SPRING ASSE	2

(1) ITEM NO	(2) SMR CODE	(3) FSCM	(4) PART NUMBER	(5) DESCRIPTION AND USABLE ON CODE (UOC)	(6) QTY
0100	PADZZ	57583	1962-01	RING,RETAINING	2
0101	PAFZZ	57583	11055-00	POST,ECCENTRIC	1
0102	PAFZZ	57583	2175-02	BEARING,BALL,ANNULA	1
0103	PAFZZ	96906	MS9321-10	WASHER,FLAT	1
0104	PAFZZ	96906	MS35338-139	WASHER,LOCK	1
0105	PAFZZ	96906	MS51958-86	SCREW,MACHINE	1
0106	PAFZZ	57583	5233-00	SCREW,MACHINE	1
0107	PAFZZ	57583	1854-05	WASHER,FLAT	1
0108	PAFZZ	57583	2876-06	BELT,FAN	1
0109	PAFDA	57583	7931-00	COMPONENT ASSEMBLY	1
0110	PAFZZ	57583	5223-01	DAMPENER,FLUID PRES	1
0111	PAFZZ	97384	4326-02	MOUNT	1
0112	PAFZZ	96906	MS16997-67	SCREW,CAP,SOCKET HE	1
0113	PAFZZ	57583	2421-00	SCREW,MACHINE	2
0114	PAFZZ	57583	6792-01	REACTOR	1
0115	PAFZZ	97384	12884-01	ROLLER ASSEMBLY,FEE	1
0116	PAFZZ	57583	6819-00	IDLER ASSEMBLY	2
0117	PAFZZ	57583	6973-00	SWITCH ASSEMBLY	2
0118	PAFZZ	57583	10929-00	SPRING,TENSION	1
0119	PAFZZ	57583	1962-02	RING,RETAINING	1
0120	PAFZZ	96906	MS51957-46	SCREW,MACHINE	4
0121	PAFZZ	96906	MS21042-03	NUT	8
0122	PAFZZ	96906	MS51977-19	SETSCREW	8
0123	PAFZZ	57583	1505-00	ROLLER ASSEMBLY,ADJ	4
0124	PAFZZ	96906	MS16997-20	SCREW,CAP,SOCKET HE	8
0125	PAFZZ	96906	MS35649-264	NUT,PLAIN,HEXAGON	8
0126	PAFZZ	57583	13160-00	SPACER,RING	8
0127	PAFZZ	96906	MS51963-242	SETSCREW	8
0128	PAFZZ	57583	5198-01	PICKUP,RELUCTANCE	1
0129	PAFZZ	96906	MS51858-8	NUT	1
0130	PAFZZ	96906	MS35650-304	NUT,PLAIN,HEXAGON	8
0131	PAFZZ	96906	MS9321-09	WASHER,FLAT	8
0132	PAFZZ	96906	MS51957-50	SCREW,MACHINE	3
0133	XBFZZ	56996	B4003901-1	BRACKET,TIE DOWN	1
0134	PAFZZ	96906	MS35338-137	WASHER,LOCK	3
0135	PAFZZ	96906	MS35649-284	NUT,PLAIN,HEXAGON	3
0136	XBFZZ	57583	5562-00	BRACKET,MOTOR	2
0137	XBFZZ	56996	B4003788	SHOCK MOUNT	2
0138	PAFZZ	96906	MS35649-304	NUT,PLAIN,HEXAGON	1
0139	XBFZZ	56996	B4003900	SPACER	1
0140	PAFZZ	96906	MS51958-75	SCREW,MACHINE	1
0141	XBFZZ	57583	7261-00	BRACKET,RECORDER	1

END OF FIGURE

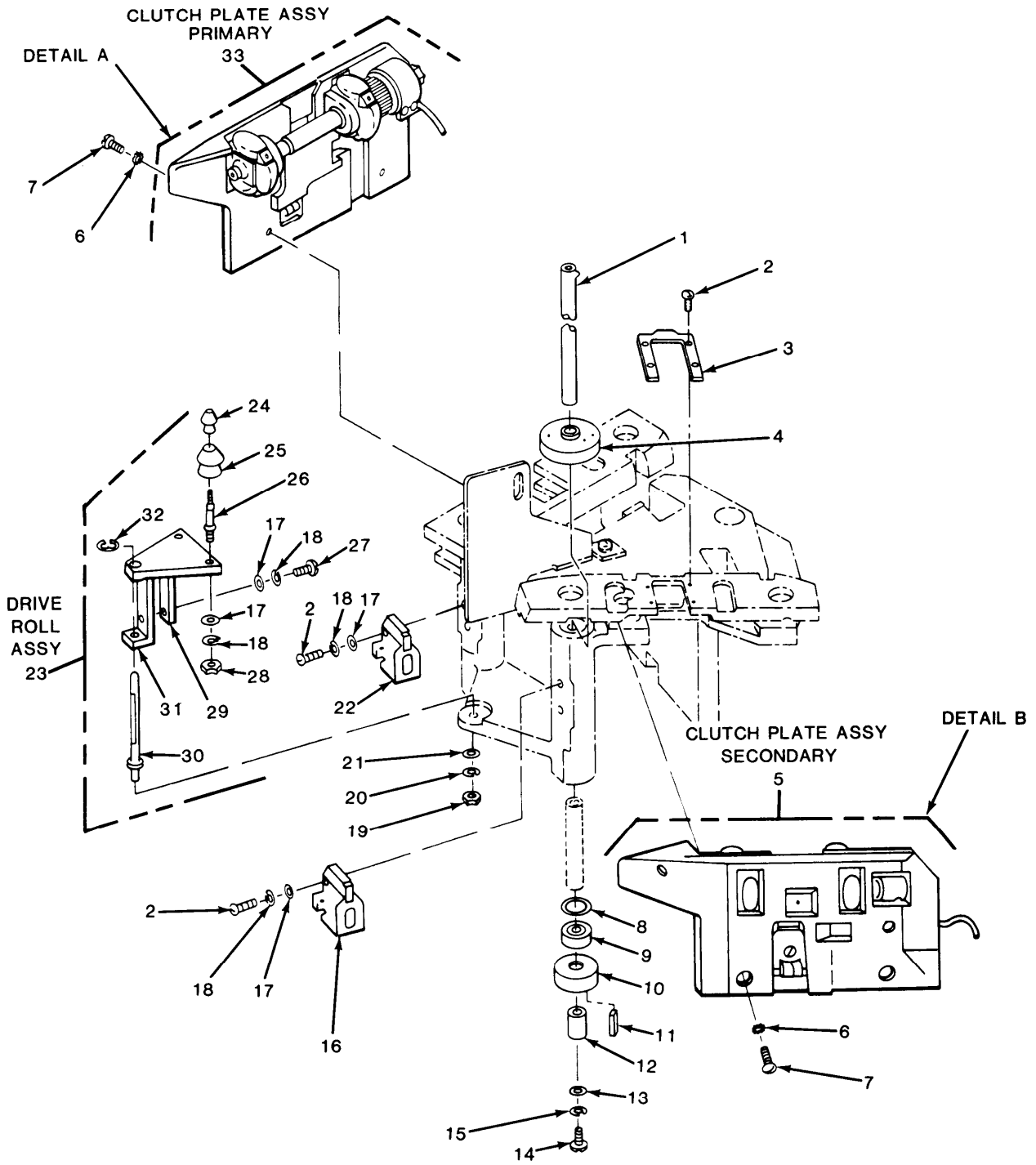

EL9LW089

Figure 44. Input Housing Assembly (1 of 2)

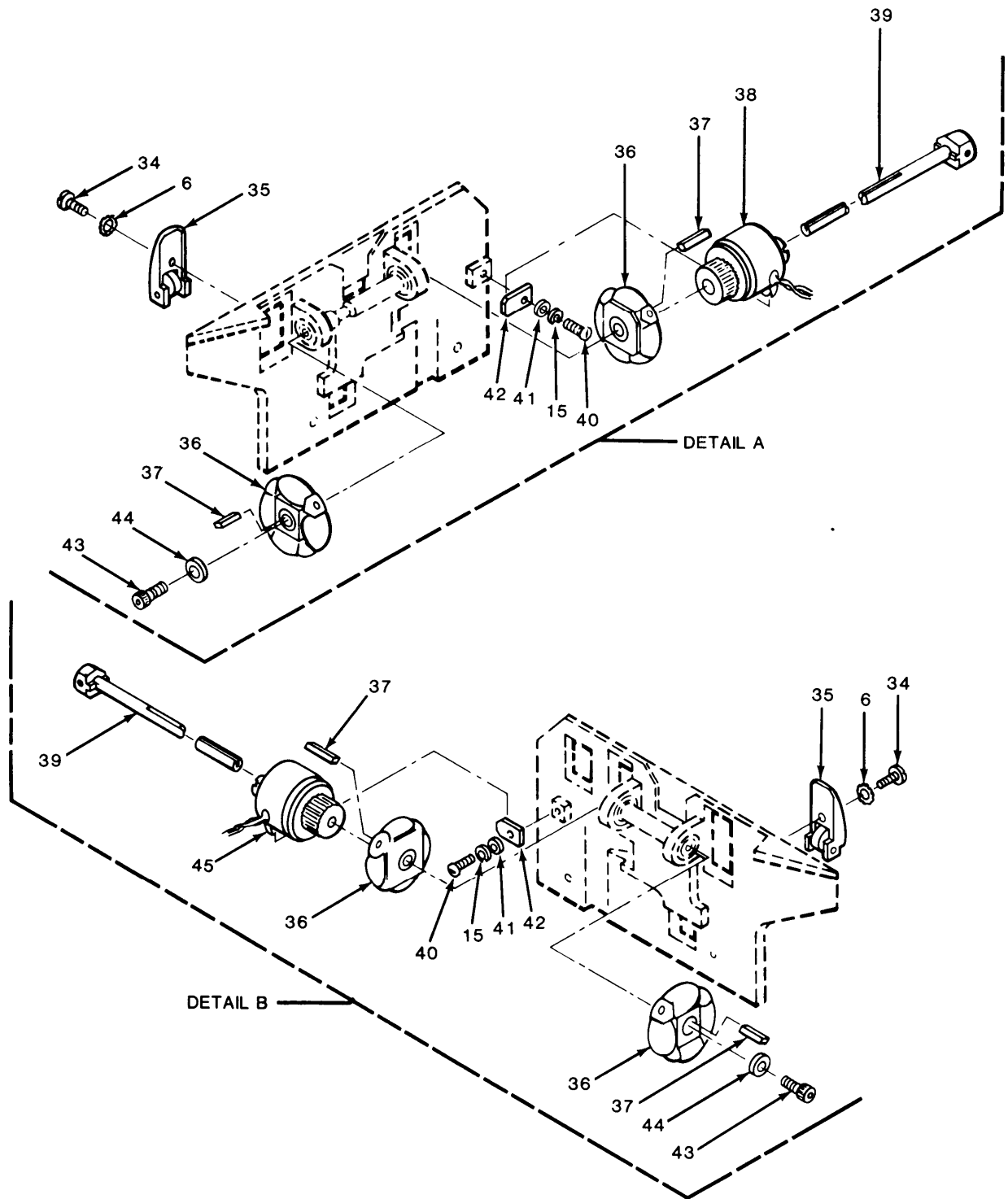

EL9LW090

Figure 44. Input Housing Assembly (2 of 2)

(1) ITEM NO	(2) SMR CODE	(3) FSCM	(4) PART NUMBER	(5) DESCRIPTION AND USABLE ON CODE (UOC)	(6) QTY
GROUP 080301 INPUT HOUSING ASSEMBLY					
FIG. 44					
0001	PAFZZ	57583	8126-00	SHAFT ASSEMBLY	2
0002	PAFZZ	96906	MS35206-245	SCREW,MACHINE	18
0003	PAFZZ	57583	9219-00	THROAT KNIFE	2
0004	PAFZZ	57583	8040-00	CAPSTAN,HORIZONTAL	2
0005	PAFFF	57583	12930-00	CARRIAGE ASSEMBLY	1
0006	PAFZZ	96906	MS35335-30	WASHER, LOCK	6
0007	PAFZZ	96906	MS35206-243	SCREW,MACHINE	4
0008	PAFZZ	02697	2-061-N219-7	PACKING, PREFORMED	2
0009	PAFZZ	57583	1522-03	BEARING, BALL, ANNULA	2
0010	XBFZZ	57583	8037-00	PULLEY	2
0011	PAFZZ	57583	1681-01	KEY,MACHINE	2
0012	XBFZZ	57583	8662-00	SPACER	2
0013	PAFZZ	57583	3946-00	WASHER, FLAT	2
0014	PAFZZ	96906	MS16997-3	SCREW,CAP, SOCKET HE	2
0015	PAFZZ	96906	MS35338-41	WASHER, LOCK	4
0016	PAFZZ	57583	19782-01	COIL ASSEMBLY	1
0017	PAFZZ	96906	MS27183-41	WASHER, FLAT	6
0018	PAFZZ	96906	MS35338-42	WASHER, LOCK	5
0019	PAFZZ	96906	MS35650-302	NUT, PLAIN, HEXAGON	1
0020	PAFZZ	96906	MS35338-43	WASHER, LOCK	1
0021	PAFZZ	96906	MS27183-42	WASHER, FLAT	1
0022	PAFZZ	57583	19782-00	COIL ASSEMBLY	1
0023	PAFFF	57583	8127-00	DRIVE ROLL ASSEMBLY	1
0024	XBFZZ	57583	8685-00	EXTENSION PINCH RL	2
0025	PAFZZ	57583	9573-00	ROLLER ASSEMBLY	2
0026	PAFZZ	57583	8034-00	TERMINAL, STUD	2
0027	PAFZZ	96906	MS35206-264	SCREW,MACHINE	2
0028	PAFZZ	96906	MS20341-8S	NUT, PLAIN, HEXAGON	2
0029	PAFZZ	57583	8032-00	RELAY, ELECTROMAGNET	1
0030	XBFZZ	57583	8031-00	SHAFT	1
0031	XBFZZ	57583	8028-00	ARM, PINCH ROLL	1
0032	PAFZZ	96906	MS16634-1025	RING, RETAINING	1
0033	XBFFD	57583	12929-00	PLATE ASSEMBLY	1
0034	PAFZZ	96906	MS35206-227	SCREW,MACHINE	1
0035	PAFZZ	57583	8721-00	THROAT ROLLER ASSEM	2
0036	PAFZZ	57583	12451-00	CARRIER ASSEMBLY	3
0037	PAFZZ	57583	1681-02	KEY,MACHINE	4
0038	PAFZZ	57583	9524-03	CLUTCH ASSEMBLY WIR	1
0039	PAFZZ	57583	9215-01	SHAFT, CLUTCH	2
0040	PAFZZ	96906	MS35206-228	SCREW,MACHINE	2
0041	PAFZZ	96906	MS27183-6	WASHER, FLAT	2
0042	XBFZZ	57583	9216-00	CLIP	2
0043	PAFZZ	96906	MS16995-17	SCREW,CAP, SOCKET HE	2
0044	PAFZZ	96906	MS27183-6	WASHER, FLAT	2
0045	PAFZZ	57583	9524-02	CLUTCH, WIRED ASSEMB	1

END OF FIGURE

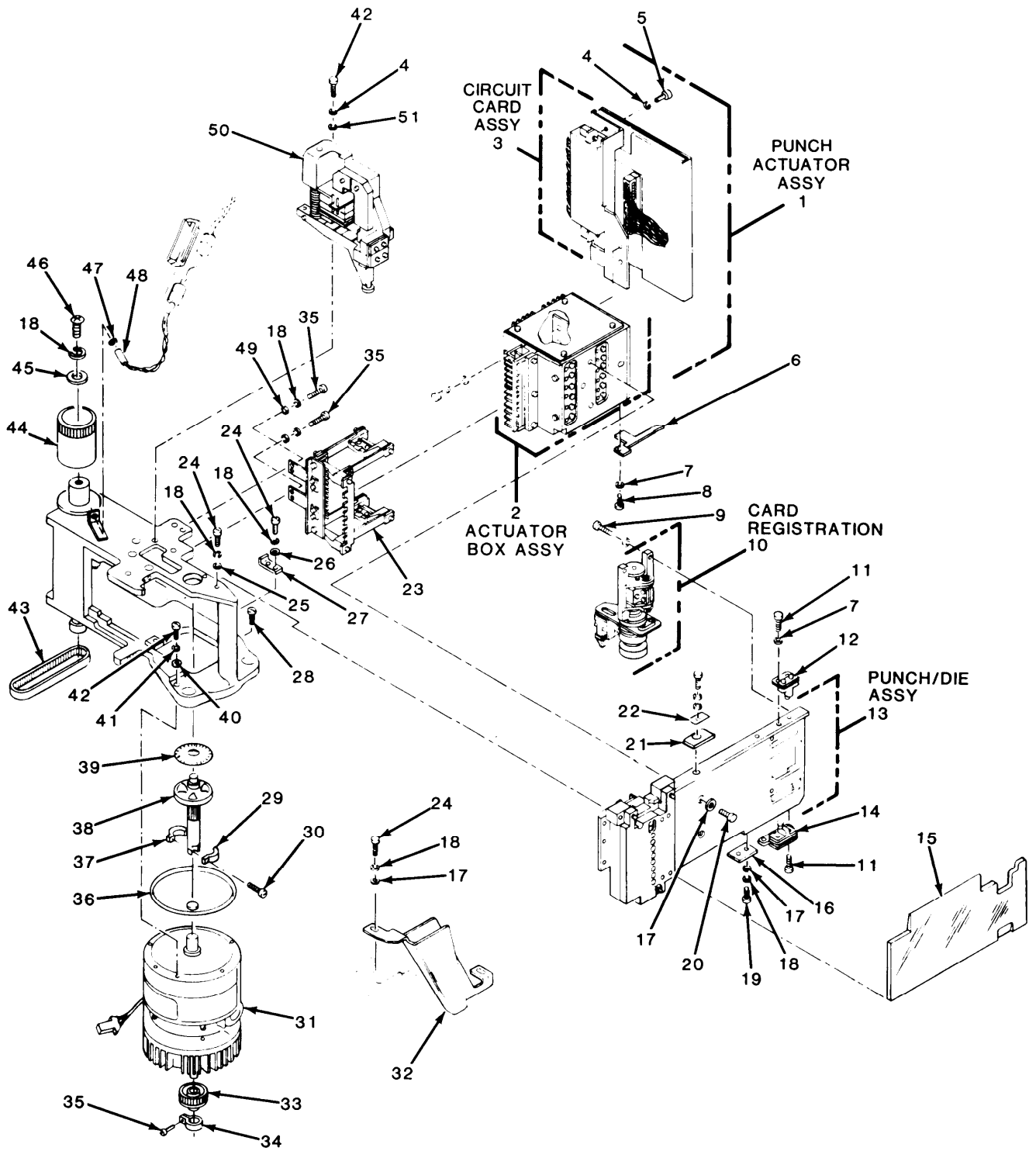

EL9LW091

Figure 45. Punch Mechanism Assembly

(1) ITEM NO	(2) SMR CODE	(3) FSCM	(4) PART NUMBER	(5) DESCRIPTION AND USABLE ON CODE (UOC)	(6) QTY
GROUP 080304 PUNCH MECHANISM ASSEMBLY					
FIG. 45					
0001	PAFDA	57583	12875-00	PUNCH ACTUATOR ASSY	1
0002	PAFDA	57583	13140-00	ACTUATOR BOX ASSEMB	1
0003	PAFDD	57583	11926-02	CIRCUIT CARD ASSEMB	41
0004	PAFZZ	96906	MS35338-137	WASHER, LOCK	4
0005	PAFZZ	96906	MS16995-25	SCREW, CAP, SOCKET HE	2
0006	PAFZZ	57583	10326-00	SPRING, FLAT	1
0007	PAFZZ	96906	MS35338-41	WASHER, LOCK	4
0008	PAFZZ	96906	MS35206-227	SCREW, MACHINE	2
0009	PAFZZ	96906	MS16995-19	SCREW, CAP, SOCKET HE	2
0010	PAFDD	57583	16220-01	CARD REGISTRATION	1
0011	PAFZZ	96906	MS35206-228	SCREW, MACHINE	3
0012	PAFZZ	57583	8100-00	IDLER ASSEMBLY	1
0013	PAFDZ	57583	11899-00	PUNCH DIE ASSEMBLY	1
0014	PAFZZ	57583	9087-00	IDLER ASSEMBLY, LOWE	1
0015	PAFZZ	57583	12590-00	WINDOW ASSEMBLY	1
0016	XDFZZ	57583	9077-00	BRACKET, WINDOW	1
0017	PAFZZ	96906	MS9321-07	WASHER, FLAT	11
0018	PAFZZ	96906	MS35338-136	WASHER, LOCK	15
0019	XBFZZ	57583	4566-01	SCREW, CAP HEX HD	2
0020	PAFZZ	96906	MS16995-20	SCREW, CAP, SOCKET HE	2
0021	PAFZZ	57583	2884-00	MAGNET, PERMANENT	2
0022	XBFZZ	57583	2883-00	PLATE	2
0023	XAFZZ	57583	10832-01	BAIL ASSEMBLY	1
0024	PAFZZ	96906	MS51957-28	SCREW, MACHINE	6
0025	PAFZZ	57583	3946-00	WASHER, FLAT	1
0026	XBFZZ	57583	9155-02	WASHER, FLAT	2
0027	XBFZZ	57583	7584-00	BRACKET, WINDOW MTG	1
0028	PAFZZ	96906	MS16995-26	SCREW, CAP, SOCKET HE	1
0029	XBFZZ	57583	2220-01	CLAMP	1
0030	PAFZZ	96906	MS16995-18	SCREW, CAP, SOCKET HE	5
0031	PAFZZ	57583	2371-02	MOTOR ASSEMBLY	1
0032	XBFZZ	57583	8998-00	CHUTE	1
0033	PAFZZ	57583	6686-00	SPROCKET WHEEL	1
0034	XBFZZ	57583	8667-00	CLAMP, PULLEY	4
0035	PAFZZ	96906	MS16995-17	SCREW, CAP, SOCKET HE	1
0036	PAFZZ	02697	2-042-N219-7	PACKING, PREFORMED	1
0037	XBFZZ	57583	2220-00	CLAMP	1
0038	PAFZZ	57583	9102-00	SHAFT AND DRIVE ROL	1
0039	PAFZZ	56996	B4003805	DISK, STROBOSCOPE	1
0040	PAFZZ	96906	MS9321-08	WASHER, FLAT	2
0041	PAFZZ	96906	MS35338-137	WASHER, LOCK	2
0042	PAFZZ	96906	MS16995-27	SCREW, CAP, SOCKET HE	4
0043	PAFZZ	24161	70XL037	BELT, POSITIVE DRIVE	1
0044	PAFZZ	57583	2711-00	KNOB	1
0045	PAFZZ	96906	MS27183-5	WASHER, FLAT	1
0046	PAFZZ	96906	MS51957-30	SCREW, MACHINE	1

(1) ITEM NO	(2) SMR CODE	(3) FSCM	(4) PART NUMBER	(5) DESCRIPTION AND USABLE ON CODE (UOC)	(6) QTY
0047	PAFZZ	96906	MS51858-8	NUT	1
0048	PAFZZ	57583	5198-00	PICKUP,REL	1
0049	PAFZZ	96906	MS15795-805	WASHER,FLAT	4
0050	PAFZL	57583	5015-03	ROLL ASSEMBLY,PRESS	1
0051	XBFZZ	57583	9155-03	WASHER, FLAT	2

END OF FIGURE

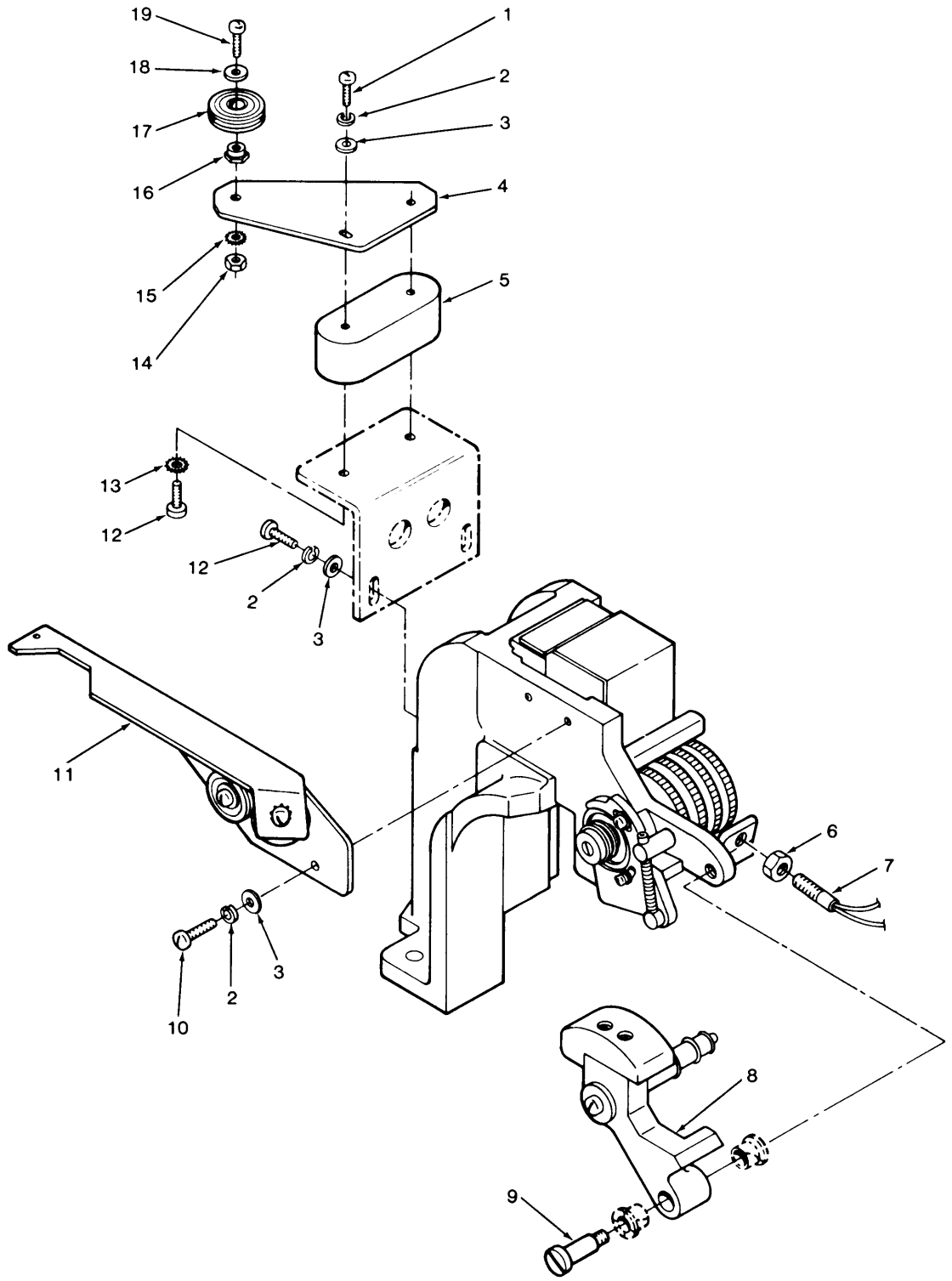
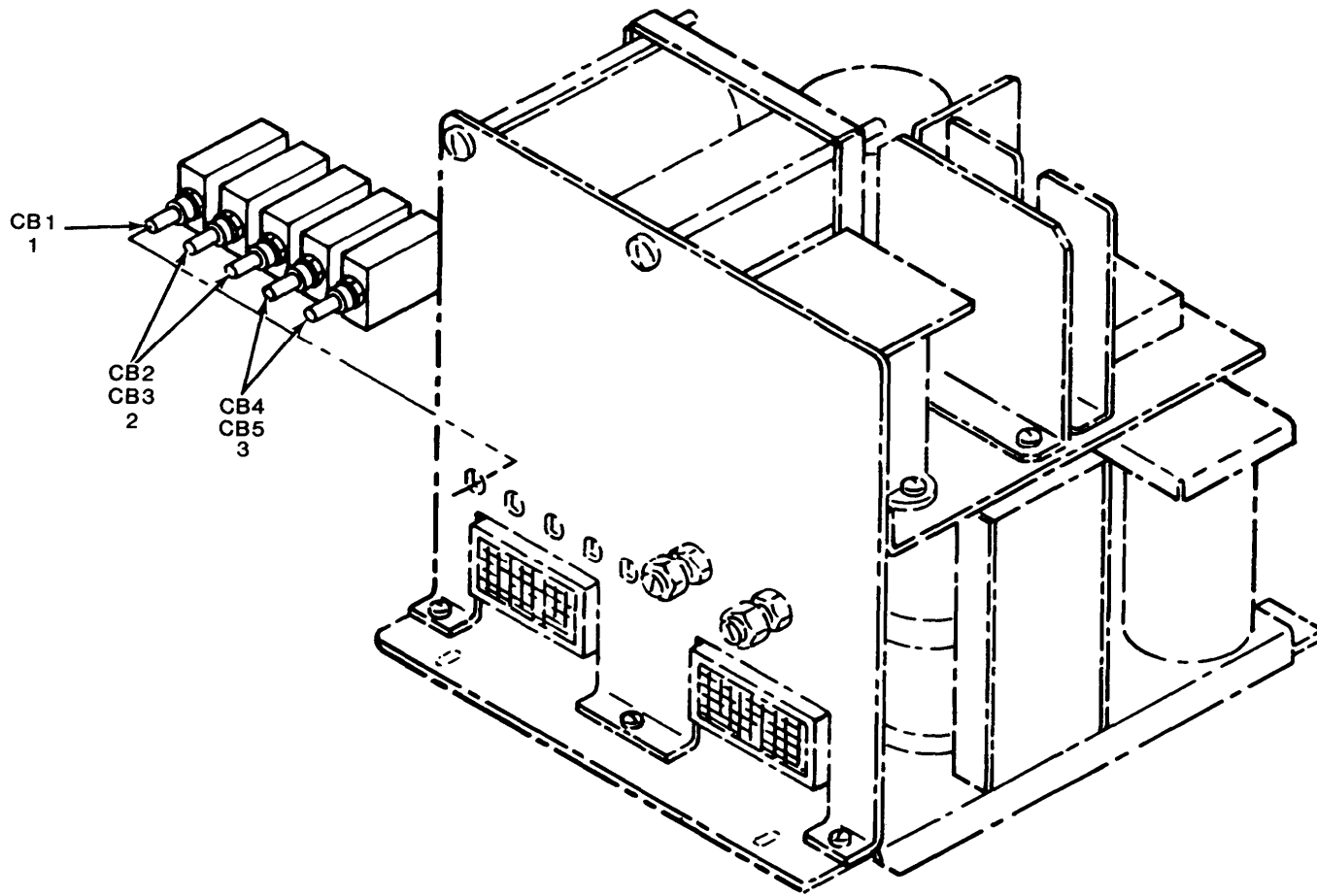

Figure 46. Printer Assembly

(1) ITEM NO	(2) SMR CODE	(3) FSCM	(4) PART NUMBER	(5) DESCRIPTION AND USABLE ON CODE (UOC)	(6) QTY
GROUP 080305 PRINTER					
FIG. 46					
0001	PAFZZ	96906	MS51957-30	SCREW,MACHINE	1
0002	PAFZZ	96906	MS35338-137	WASHER,LOCK	2
0003	PAFZZ	96906	MS9321-08	WASHER,FLAT	2
0004	XBFZZ	57583	12454-00	ARM	1
0005	PCFZZ	57583	9108-00	MOUNTING BASE,ELECT	1
0006	PAFZZ	96906	MS51858-8	NUT	2
0007	PAFZZ	57583	5198-01	PICKUP,RELUCTANCE	2
0008	PAFZZ	57583	12858-00	PIVOT ASSEMBLY,INK	1
0009	XBFZZ	57583	6943-00	SCREW,SHOULDERED	1
0010	PAFZZ	96906	MS51957-46	SCREW,MACHINE	2
0011	XBFZZ	57583	12886-00	BRACKET,ASSY	1
0012	PAFZZ	96906	MS51957-45	SCREW,MACHINE	4
0013	PAFZZ	96906	MS16213-59	WASHER,LOCK	2
0014	PAFZZ	96906	MS35649-264	NUT,PLAIN,HEXAGON	2
0015	PAFZZ	96906	MS16213-58	WASHER,LOCK	3
0016	XBFZZ	57583	10454-00	SPACER	2
0017	PAFZZ	57583	14825-00	PULLEY,GROOVE	3
0018	PAFZZ	96906	MS9321-07	WASHER,FLAT	2
0019	PAFZZ	96906	MS51957-31	SCREW,MACHINE	2

END OF FIGURE



TM 11-7010-205-23P

Figure 47. Power Supply Assembly

(1)	(2)	(3)	(4)	(5)	(6)
ITEM	SMR		PART		
NO	CODE	FSCM	NUMBER	DESCRIPTION AND USABLE ON CODE (UOC)	QTY

GROUP 0804 POWER SUPPLY ASSEMBLY

FIG. 47

0001	PAFZZ	06402	45-700-P-15A	CIRCUIT BREAKER	1
0002	PAFZZ	06402	45-700P8	CIRCUIT BREAKER	2
0003	PAFZZ	77342	W58XB1A4A-4	CIRCUIT BREAKER	2

END OF FIGURE

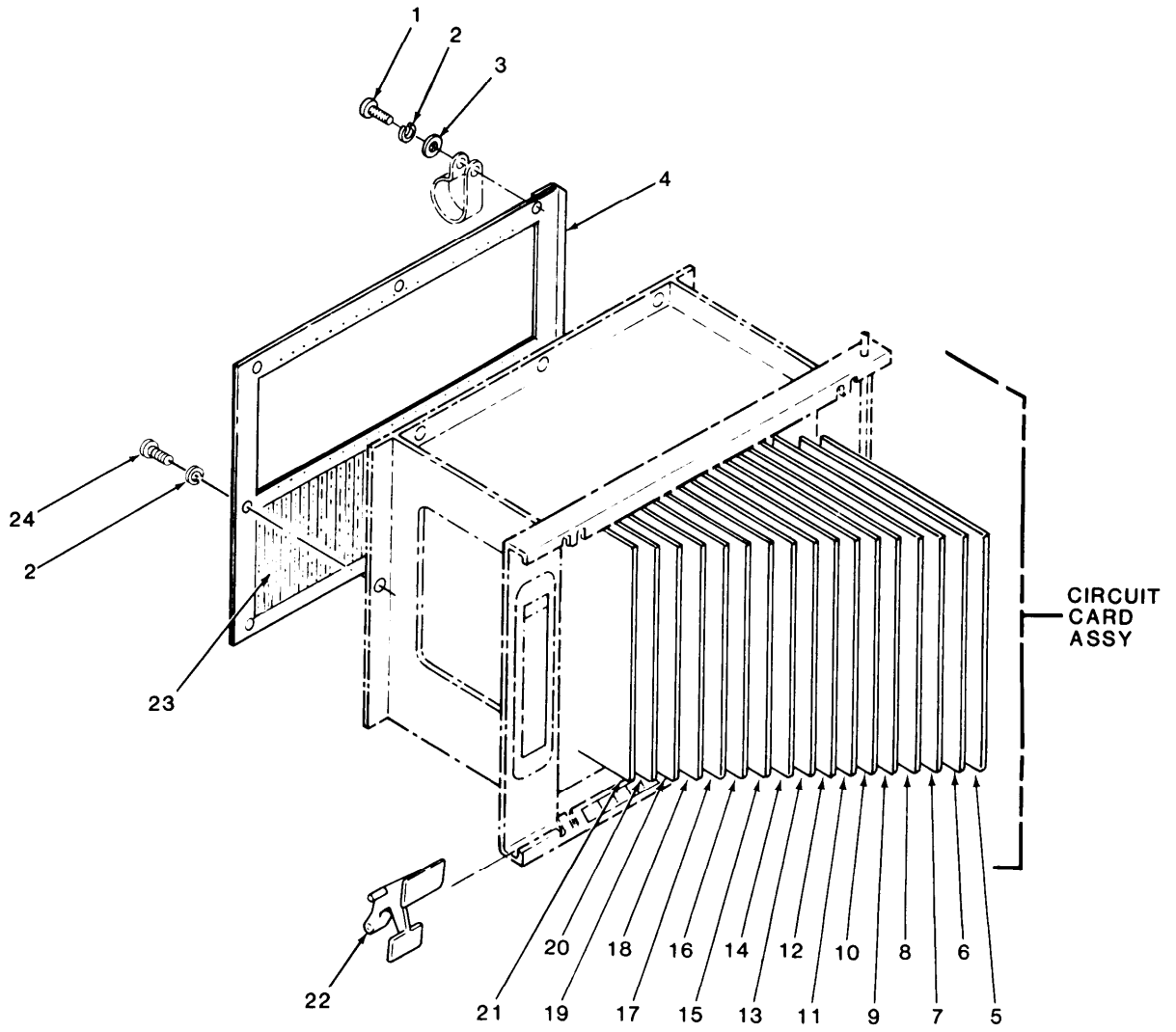
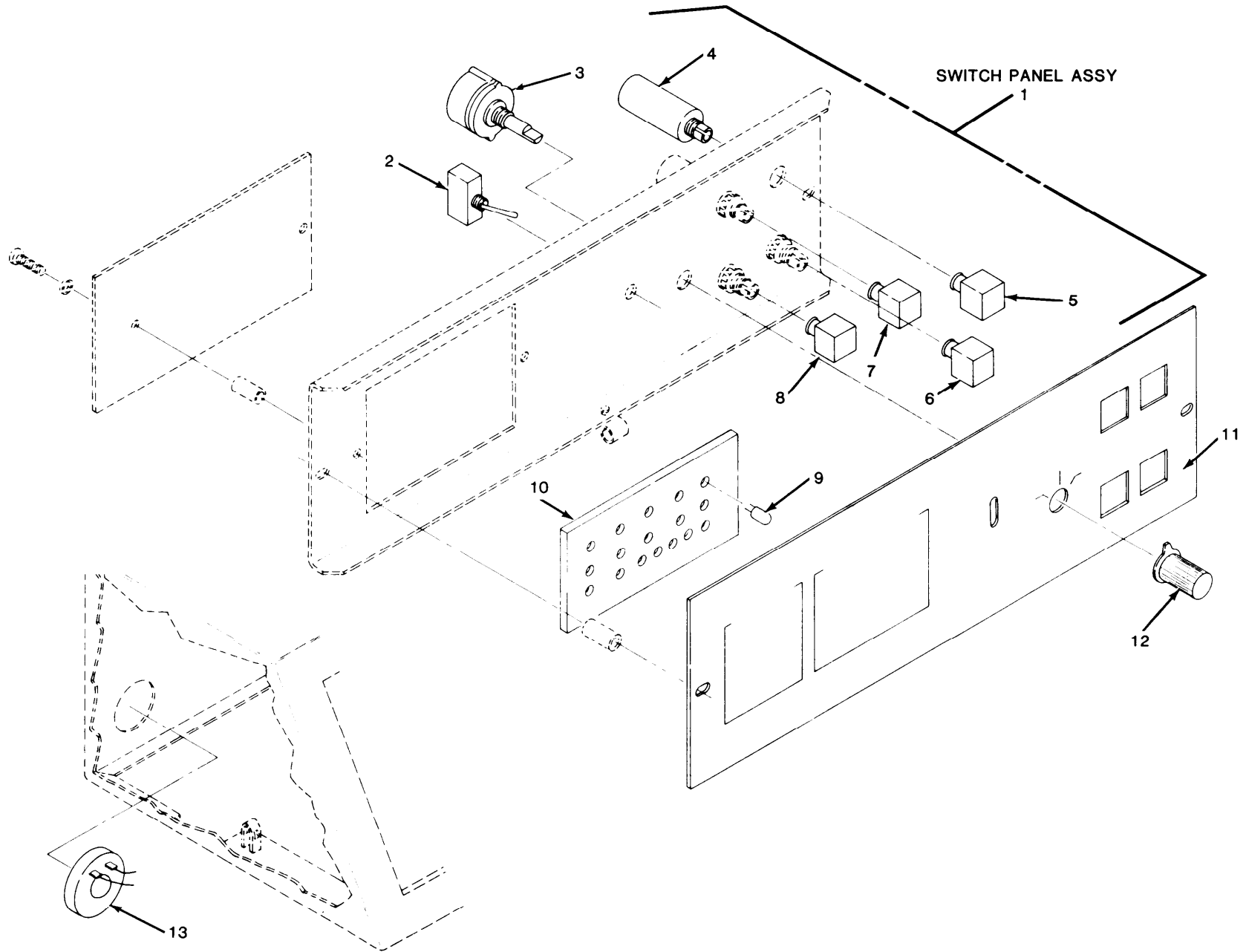

Figure 48. Module Assembly DD I/F

(1) ITEM NO	(2) SMR CODE	(3) FSCM	(4) PART NUMBER	(5) DESCRIPTION AND USABLE ON CODE (UOC)	(6) QTY
GROUP 0805 MODULE ASSEMBLY, DD I/F					
FIG.48					
0001	PAFZZ	96906	MS51957-47	SCREW,MACHINE	1
0002	PAFZZ	96906	MS35338-137	WASHER,LOCK	8
0003	PAFZZ	96906	MS9321-07	WASHER,FLAT	1
0004	XBFZZ	57583	2717-00	BRACKET	1
0005	PAFDD	57583	9928-00	CIRCUIT CARD ASSEMBLY	1
0006	PAFDD	57583	5096-06	KEYBOARD,DATA	1
0007	PAFDD	57583	5098-07	KEYBOARD FUNCTION	1
0008	PAFLL	12898-01	12898-01	COMPONENT ASSEMBLY	1
0009	PAFDD	57583	8880-03	PUNCH,CONTROL	1
0010	PAFDD	57583	3282-12	COMPONENT ASSEMBLY	1
0011	PAFDD	57583	7492-06	CIRCUIT CARD ASSEMB	1
0012	PAFDL	57583	16708-01	CIRCUIT CARD ASSEMB	1
0013	PAFDD	57583	5108-06	MEMORY,INPUT	1
0014	PAFDD	57583	5110-06	READ,CONTROL	1
0015	PAFDD	57583	7440-02	PROGRAM,REVERT	1
0016	PAFDL	57583	10842-00	CIRCUIT CARD ASSEMB	1
0017	PAFDD	58573	5116-08	POSTPUNCH,READ	1
0018	PAFLL	57583	16826-00	CIRCUIT CARD ASSEMB	1
0019	PAFDD	57583	8820-05	CIRCUIT CARD ASSEMB	1
0020	PAFLL	57583	18214-00	CIRCUIT CARD ASSEMB	1
0021	PAFDD	57583	5124-01	PRINTER,DRIVER	1
0022	PAFZZ	57583	1728-00	EJECTOR,CARD	1
0023	PAFDZ	57583	16796-00	PLANE ASSEMBLY	1
0024	PAFZZ	96906	MS51957-45	SCREW,MACHINE	7

END OF FIGURE



TM 11-7010-205-23P

Figure 49. Top Cover Assembly

(1) ITEM NO	(2) SMR CODE	(3) FSCM	(4) PART NUMBER	(5) DESCRIPTION AND USABLE ON CODE (UOC)	(6) QTY
-------------------	--------------------	-------------	-----------------------	---	------------

GROUP 0809 TOP COVER ASSEMBLY

FIG. 49

0001	XBFFF	57583	16793-00	SWITCH PANEL ASSY	1
0002	PAFZZ	57583	9728-00	SWITCH, TOGGLE	1
0003	PAFZZ	57583	2393-03	SWITCH, ROTARY	1
0004	PAFZZ	57583	2645-00	SWITCH, PUSH	4
0005	PAFZZ	57583	2444-00	PUSH BUTON	1
0006	PAFZZ	57583	1514-00	PUSH BUTTON	1
0007	PAFZZ	57583	2444-02	PUSHBUTTON CAP	1
0008	PAFZZ	57583	1514-04	PUSH BUTTON	1
0009	PAFZZ	57583	3738-02	LAMP, INCANDESCENT	17
0010	PAFLL	57583	16928-00	DISPLAY ASSEMBLY	1
0011	XBFZZ	57583	16794-00	DISPLAY PANEL	2
0012	PAFZZ	57583	2410-00	KNOB	1
0013	PAFZZ	57583	14019-00	SONALERT	1

END OF FIGURE

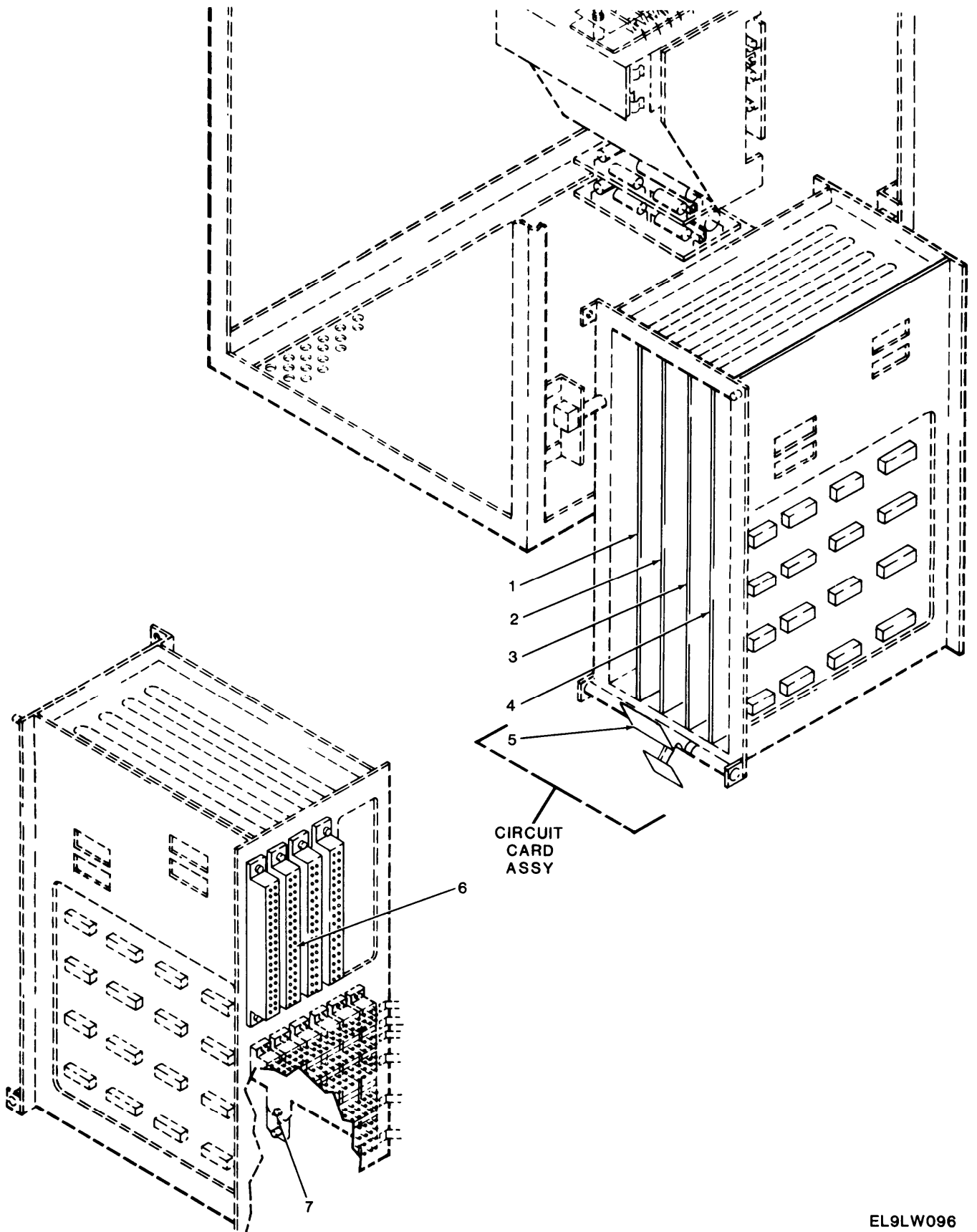

EL9LW096

Figure 50. Module Assembly DD I/F

(1)	(2)	(3)	(4)	(5)	(6)
ITEM	SMR		PART		
NO	CODE	FSCM	NUMBER	DESCRIPTION AND USABLE ON CODE (UOC)	QTY

GROUP 0811 MODULE ASSEMBLY DD/IF

FIG.50

0001	PAFDA	57583	18996-01	PRINTED CIRCUIT BOA	1
0002	PAFDA	57583	15092-03	CIRCUIT CARD ASSEMB	1
0003	PAFDL	57583	20568-01	PRINTED CIRCUIT BOA	1
0004	PAFDD	57583	20567-01	CIRCUIT CARD ASSEMB	1
0005	PAFZZ	57583	1728-00	EJECTOR,CARD	1
0006	PAFZA	57583	16926-00	BACKPLANE ASSEMBLY	1
0007	PAFZZ	57583	13478-00	LATCH	1

END OF FIGURE

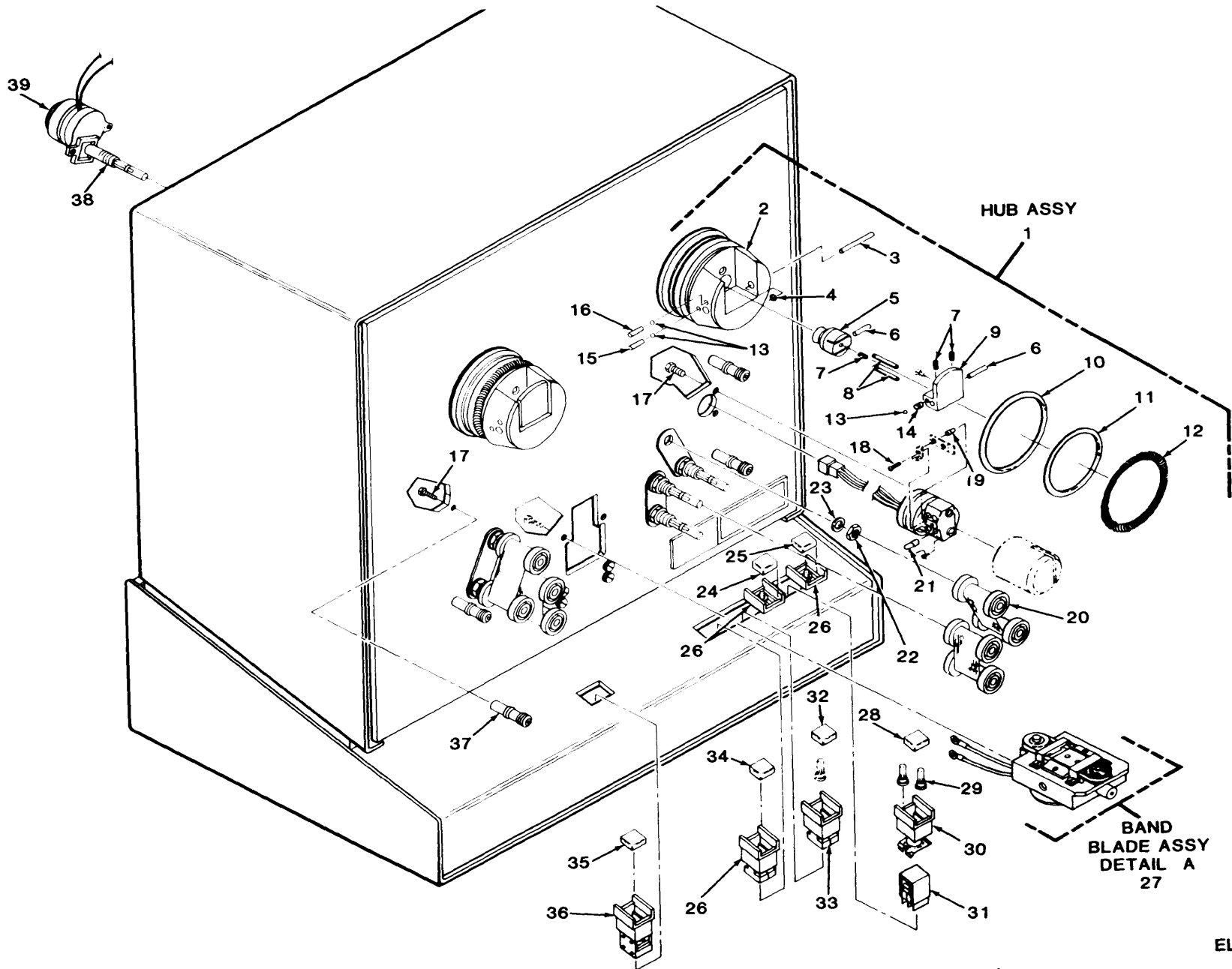

TM 11-7010-205-23P

EL9LW097

Figure 51. Magnetic Tape Cleaner Assembly MX-10172A/MYQ-4
Unit 18 (1 of 3)

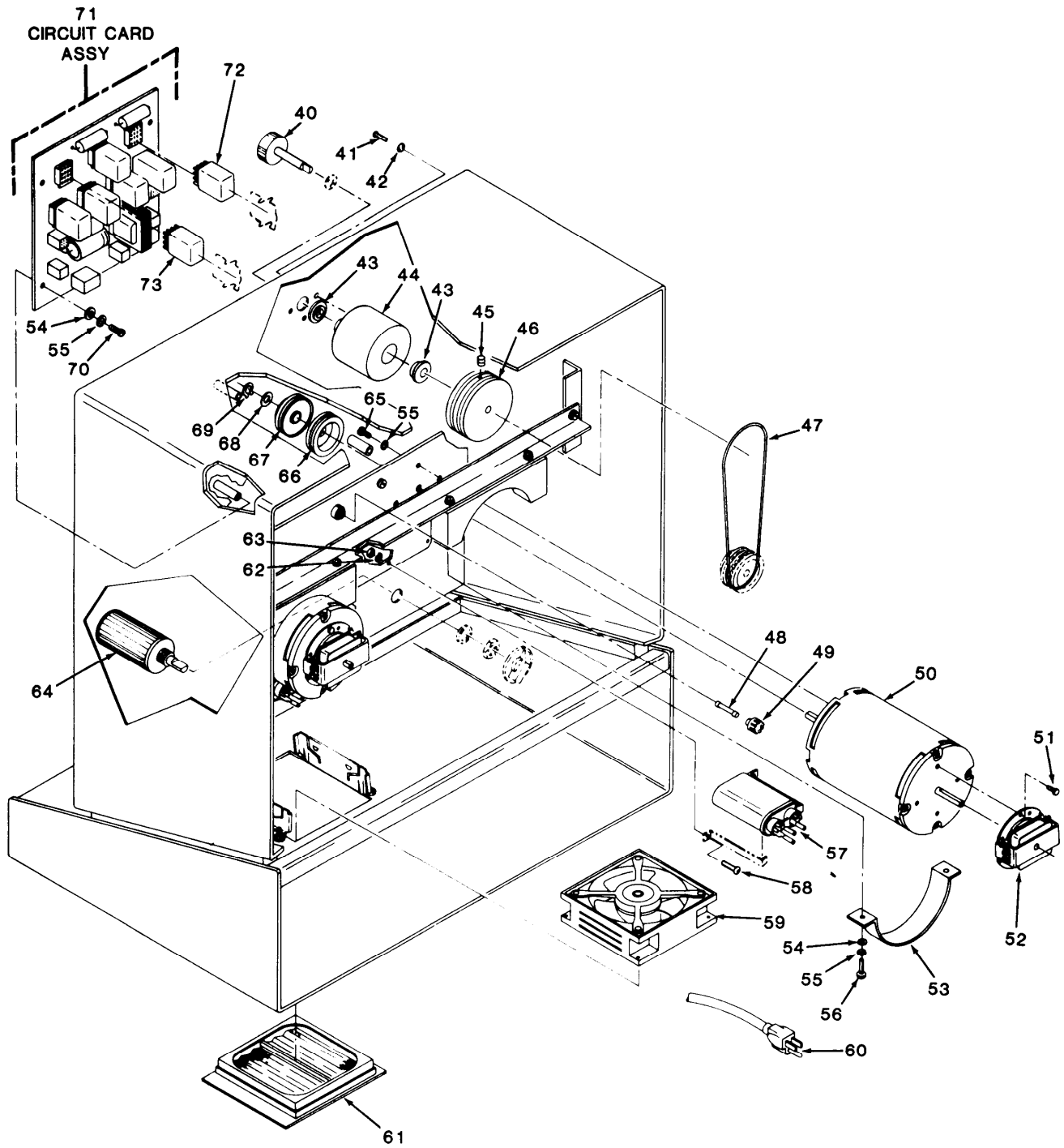

REAR VIEW

EL9LW098

Figure 51. Magnetic Tape Cleaner Assembly MX-10172A/MYQ-4
Unit 18 (2 of 3)

BAND BLADE ASSY
DETAIL A

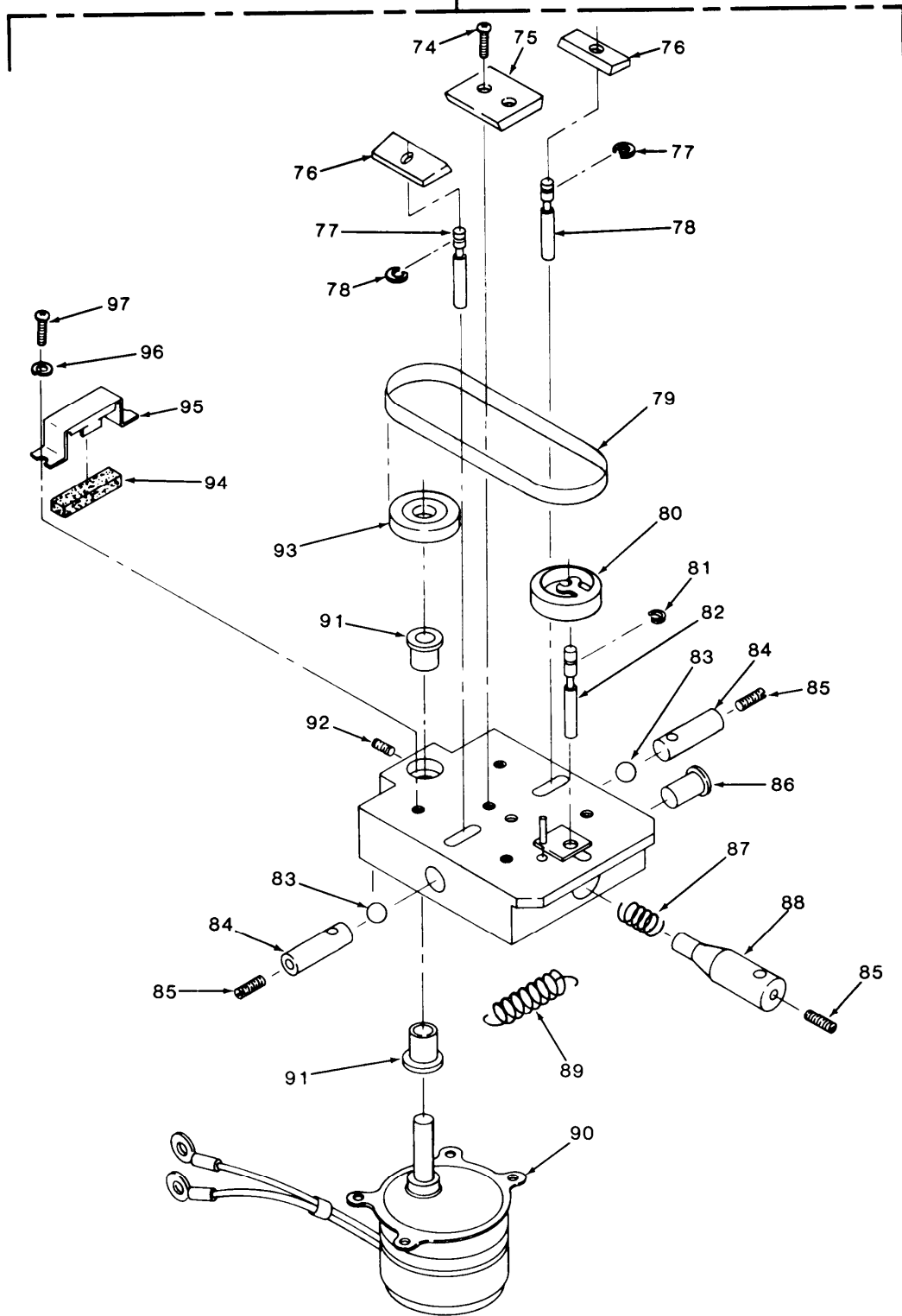

EL9LW099

Figure 51. Magnetic Tape Cleaner Assembly MX-10172A/MYQ-4
Unit 18 (3 of 3)

(1) ITEM NO	(2) SMR CODE	(3) FSCM	(4) PART NUMBER	(5) DESCRIPTION AND USABLE ON CODE (UOC)	(6) QTY
GROUP 09 MAGNETIC TAPE CLEANER					
ASSEMBLY MX10172A/MYQ-4					
UNIT 18					
FIG. 51					
0001	PAFFZ	12049	501-863C-2	HUB	1
0002	XBFZZ	12049	501-969C-1	HUB REEL	1
0003	XBFZZ	12049	501-873B-3	SHAFT	1
0004	XBFZZ	94486	182SC	WASHER, NYLON	2
0005	XBFZZ	12049	501-932C-01	CAM	1
0006	XBFZZ	12049	501-873B-4	SHAFT	2
0007	PAFZZ	96906	MS51963-212	SETSCREW	3
0008	XBFZZ	12049	501-872B-1	LINKS	2
0009	XBFZZ	12049	501-980C-1	LEVER	1
0010	XBFZZ	02697	2-339	PACKING, PREFORMED	1
0011	PAFZZ	02697	2-335	PACKING, PREFORMED	1
0012	XBFZZ	12049	501-871B-1	SPRING	1
0013	XBFZZ	12049	148-01-001	BALL, STEEL	3
0014	XBFZZ	84830	LC-029C-5	SPRING, COMPRESSION	1
0015	XBFZZ	12049	501-873B-2	PIN, DOWEL	3
0016	XBFZZ	12049	501-873B-1	PIN, DOWEL	3
0017	PAFZZ	96906	MS90725-3	SCREW, CAP, HEXAGON H	6
0018	PAFZZ	96906	MS35206-228	SCREW, MACHINE	4
0019	PAFZZ	08806	345	LAMP, INCANDESCENT	2
0020	PAFZZ	12049	159-133B-4	CLEANER KIT, TAPE	1
0021	PAFZZ	03911	CL-603A	PHOTOELECTRIC CELL	1
0022	PAFZZ	96906	MS35649-262	NUT, PLAIN, HEXAGON	4
0023	PAFZZ	96906	MS35338-41	WASHER, LOCK	4
0024	PAFZZ	04426	01-951917	LENS, LIGHT	1
0025	PAFZZ	04426	01-951912	LENS, LIGHT	1
0026	PAFZZ	04426	01-865530	SWITCH, PUSH	3
0027	XBFFF	12049	502-338D-4	BAND BLADE ASSY	1
0028	PAFZZ	04426	02-6311	LENS, LIGHT	1
0029	PAFZZ	08806	387	LAMP, INCANDESCENT	7
0030	PAFZZ	04426	02-73	SWITCH SUBASSEMBLY	1
0031	PAFZZ	04426	76-2723	PLATE, MOUNTING, SWIT	1
0032	PAFZZ	04426	01-951914	LENS, LIGHT	1
0033	PAFZZ	04426	01-865630	SWITCH, PUSH&LIGHT I	1
0034	PAFZZ	04426	01-951915	LENS, LIGHT	1
0035	PAFZZ	04426	01-951913	LENS, LIGHT	1
0036	PAFZZ	04426	01-865130	SWITCH, PUSH&LIGHT I	1
0037	PAFZZ	12049	504-178B-1	GUIDE ASSEMBLY TAPE	4
0038	PAFZZ	12049	504-132B	ELECTRONIC COMPONENT	8
0039	PAFZZ	73061	35897R-2WA	MOTOR, ALTERNATING C	4
0040	XBFZZ	12049	501-858C-1	SHAFT	2
0041	PAFZZ	96906	MS35207-265	SCREW, MACHINE	6
0042	PAFZZ	96906	MS51859-10	WASHER, FLAT	6
0043	PAFZZ	15860	SFR63PPDK25-8	BEARING, BALL, ANNULA	4
0044	XBFZZ	12049	159-139B-1	MOUNT, BEARING	2
0045	PAFZZ	96906	MS18063-13	SETSCREW	2

(1) ITEM NO	(2) SMR CODE	(3) FSCM	(4) PART NUMBER	(5) DESCRIPTION AND USABLE ON CODE (UOC)	(6) QTY
0046	XBFZZ	12049	501-460B-4	PULLEY, REEL	2
0047	PAFZZ	02697	2-246	PACKING, PREFORMED	2
0048	PAFZZ	81349	F02B250V3A	FUSE, CARTRIDGE	1
0049	PAFZZ	14933	L00685	FUSEHOLDER, EXTRACTO	1
0050	PAFZZ	12049	503-979C-1	MOTOR	2
0051	PAFZZ	96906	MS90725-6	SCREW, CAP, HEXAGON H	8
0052	PAFZZ	05805	1-001-011-00EB	BRAKE, ELECTRIC	2
0053	PAFZZ	56996	B4003911-1	SUPPORT STRAP	2
0054	PAFZZ	96906	MS27183-42	WASHER, FLAT	8
0055	PAFZZ	96906	MS35338-43	WASHER, LOCK	16
0056	PAFZZ	96906	MS35207-267	SCREW, MACHINE	4
0057	PAFZZ	34984	103-000259	CAPACITOR, FIXED, PAP	2
0058	PAFZZ	96906	MS35206-230	SCREW, MACHINE	4
0059	PAFZZ	13499	009-1829-020	FAN, TUBEAXIAL	1
0060	PAFZZ	12049	020-01-004	CABLE ASEMBLY, POWE	1
0061	PAFZZ	50040	211017	FILTER ELEMENT, AIR	1
0062	PAFZZ	96906	MS35338-41	WASHER, LOCK	4
0063	PAFZZ	96906	MS35649-262	NUT, PLAIN, HEXAGON	4
0064	PAFZZ	12049	066-01-003	TRANSFORMER	1
0065	PAFZZ	96906	MS35207-265	SCREW, MACHINE	8
0066	PAFZZ	99467	903-1911	CLUTCH ASSEMBLY, FRI	1
0067	PAFZZ	12049	501-081B-4	PULLEY, GROOVE	1
0068	PAFZZ	96906	MS51859-8	WASHER, FLAT	2
0069	XBFZZ	79316	5555-37	RING, RETAINING	2
0070	PAFZZ	96906	MS35207-264	SCREW, MACHINE	4
0071	PAFDD	12049	KS51-670D-1	CIRCUIT CARD ASSEMB	1
0072	PAFZZ	77342	KHP17D11B110VDC	RELAY, ELECTROMAGNET	2
0073	PAFZZ	77342	KHP17A11B115VAC	RELAY-SWITCH	5
0074	PAFZZ	96906	MS16997-30	SCREW, CAP, SOCKET HE	2
0075	PAFZZ	12049	502-266B-1	GUIDE	1
0076	PAFZZ	12049	502-258B-1	GUIDE	2
0077	PAFZZ	79136	5103-18C	RING, RETAINING	2
0078	XBFZZ	12049	502-268B-1	PIN, MOUNT	2
0079	PAFZZ	12049	501-074B-2	RAZOR BAND	1
0080	PAFZZ	12049	504-207B-1	ROLLER, IDLER	1
0081	XBFZZ	79136	5103-25C	RING, RETAINER	1
0082	XBFZZ	12049	502-269B-1	SHAFT, IDLER	1
0083	XBFZZ	12049	148-01-002	BALL, STEEL	2
0084	PAFZZ	12049	502-270B-1	PIN	2
0085	PAFZZ	96906	MS18063-11	SETSCREW	3
0086	XBFZZ	12049	502-265B-1	CAM, GUIDE	1
0087	PAFZZ	84830	LC-032C-14	SPRING, HELICAL, COMP	1
0088	XBFZZ	12049	140-02-003	PLUNGER	1
0089	PAFZZ	84830	LE-029C-2	SPRING, HELICAL, EXTE	1
0090	PAFZZ	12049	062-01-002	MOTOR, BLADE	1
0091	PAFZZ	12049	163-09-001	BEARING, SLEEVE	2
0092	PAFZZ	96906	MS51963-210	SETSCREW	1
0093	PAFZZ	33322	STC0400850702	CAPSTAN, TAPE DRIVE	1
0094	PAFZZ	12049	502-339B-1	CLEANER PAD	2
0095	XBFZZ	12049	502-293B-1	PAD HOLDER	2
0096	PAFZZ	96906	MS35338-42	WASHER, LOCK	8
0097	PAFZZ	96906	MS35206-241	SCREW, MACHINE	8

END OF FIGURE

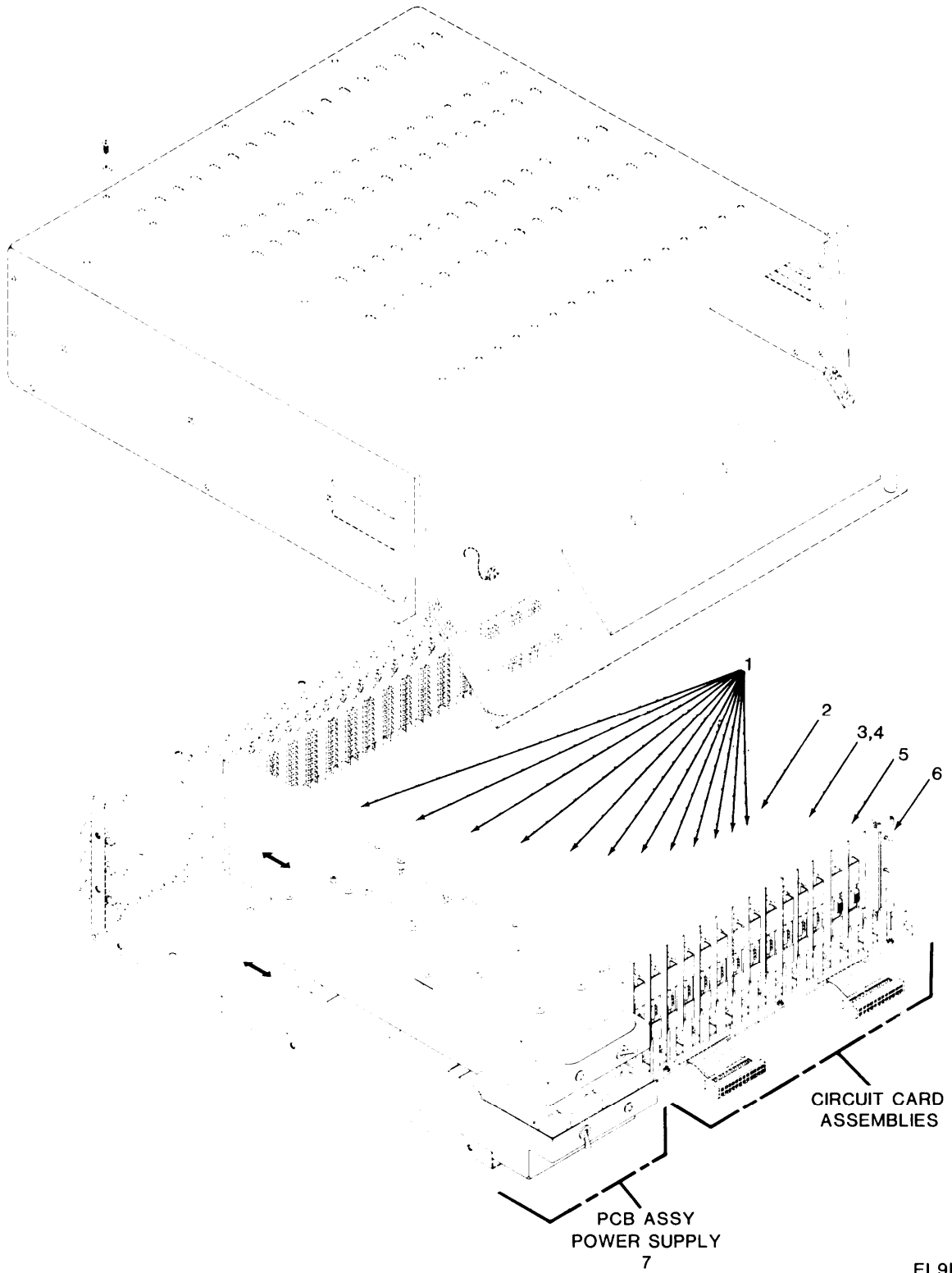
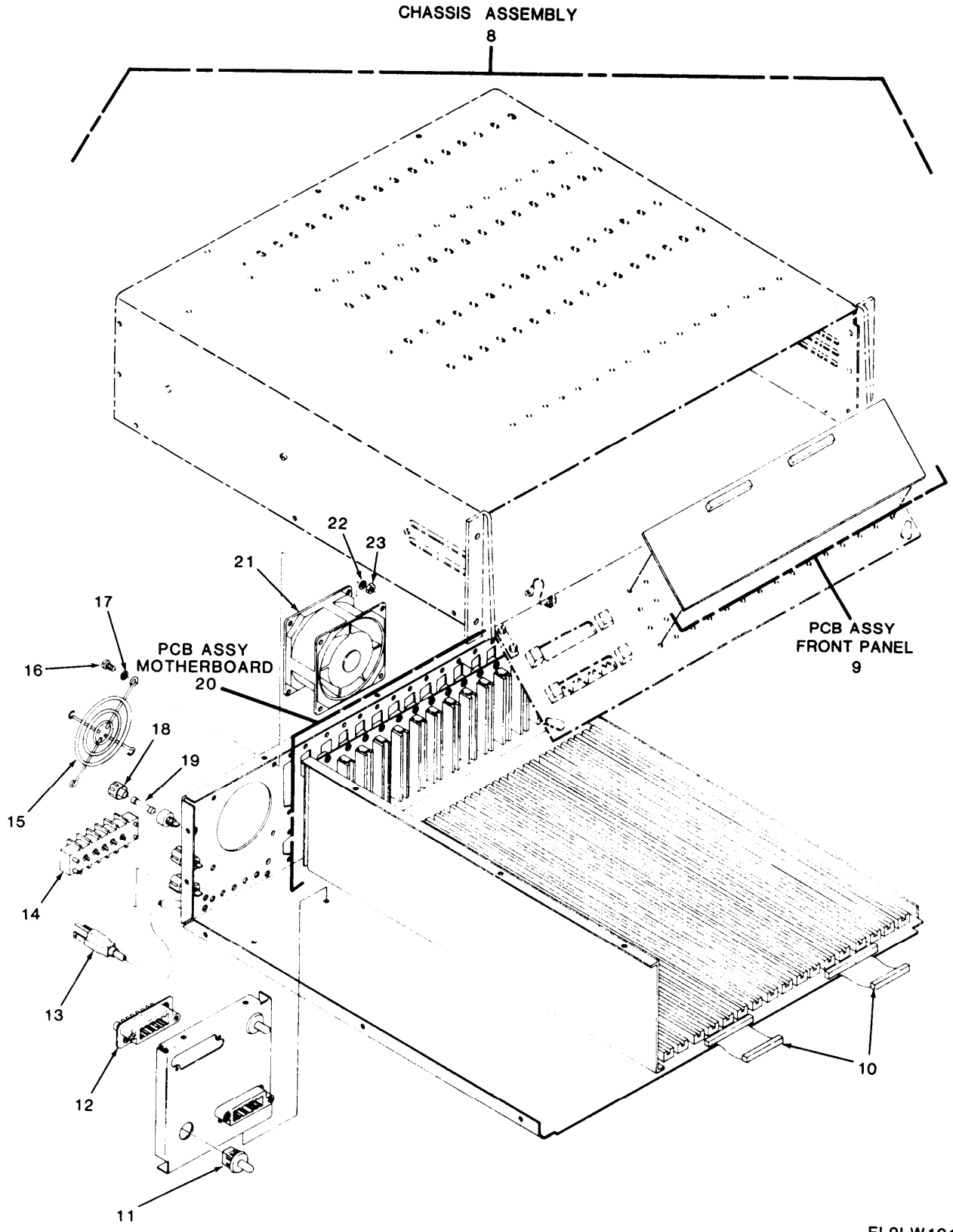

Figure 52. Modem Unit MD-1095A/MYQ-4 Unit 19 (1 of 2)

EL9LW100



EL9LW101

Figure 52. Modem Unit MD-1095A/MYQ-4 Unit 19 (2 of 2)

(1) ITEM NO	(2) SMR CODE	(3) FSCM	(4) PART NUMBER	(5) DESCRIPTION AND USABLE ON CODE (UOC)	(6) QTY
GROUP 10 MODEM UNIT MD-1095A/MYQ-4					
UNIT 19					
FIG. 52					
0001	PAFDA	57112	5202198600000	CIRCUIT CARD ASSEMB	12
0002	PAFDA	57112	6103108800000	PRINTED CIRCUIT BOA	2
0003	PAFDA	57112	6201145100000	PRINTED CIRCUIT BOA	1
0004	PAFDA	57112	6201180100000	PCB, MODEM	1
0005	PAFDA	57112	5801165600000	PRINTED CIRCUIT BOA	2
0006	PAFDA	57112	6201187600000	PRINTED CIRCUIT BOA	2
0007	PAFLL	57112	62005023	POWER SUPPLY	2
0008	XBFDA	57112	62005017	CHASSIS ASSY	1
0009	PAFDA	57112	2001630	PRINTED CIRCUIT BOA	1
0010	PAFZZ	57112	1020193	CABLE ASSEMBLY	2
0011	PAFZZ	75915	780-021	SWITCH, STEPPING	2
0012	PAFZZ	02660	26-190-16S	CONNECTOR, RECEPTACL	2
0013	PAFZZ	70903	17237B	CABLE, POWER, ELECTR	1
0014	PAFZZ	81349	40TB5	TERMINAL BOARD	1
0015	XBFZZ	82877	550648	GUARD, FAN	1
0016	PAFZZ	96906	MS35206-230	SCREW, MACHINE	4
0017	PAFZZ	96906	MS27183-5	WASHER, FLAT	4
0018	PAFZZ	75915	HKP	FUSE	3
0019	PAFZZ	75915	312.500	FUSE, CARTRIDGE	3
0020	PAFZZ	57112	2001628	PRINTED CIRCUIT BOA	1
0021	PAFZZ	82877	SU2E5	FAN, TUBEAXIAL	1
0022	PAFZZ	96906	MS35333-71	WASHER, LOCK	4
0023	PAFZZ	96906	MS9362-09	NUT, PLAIN, HEXAGON	4

END OF FIGURE

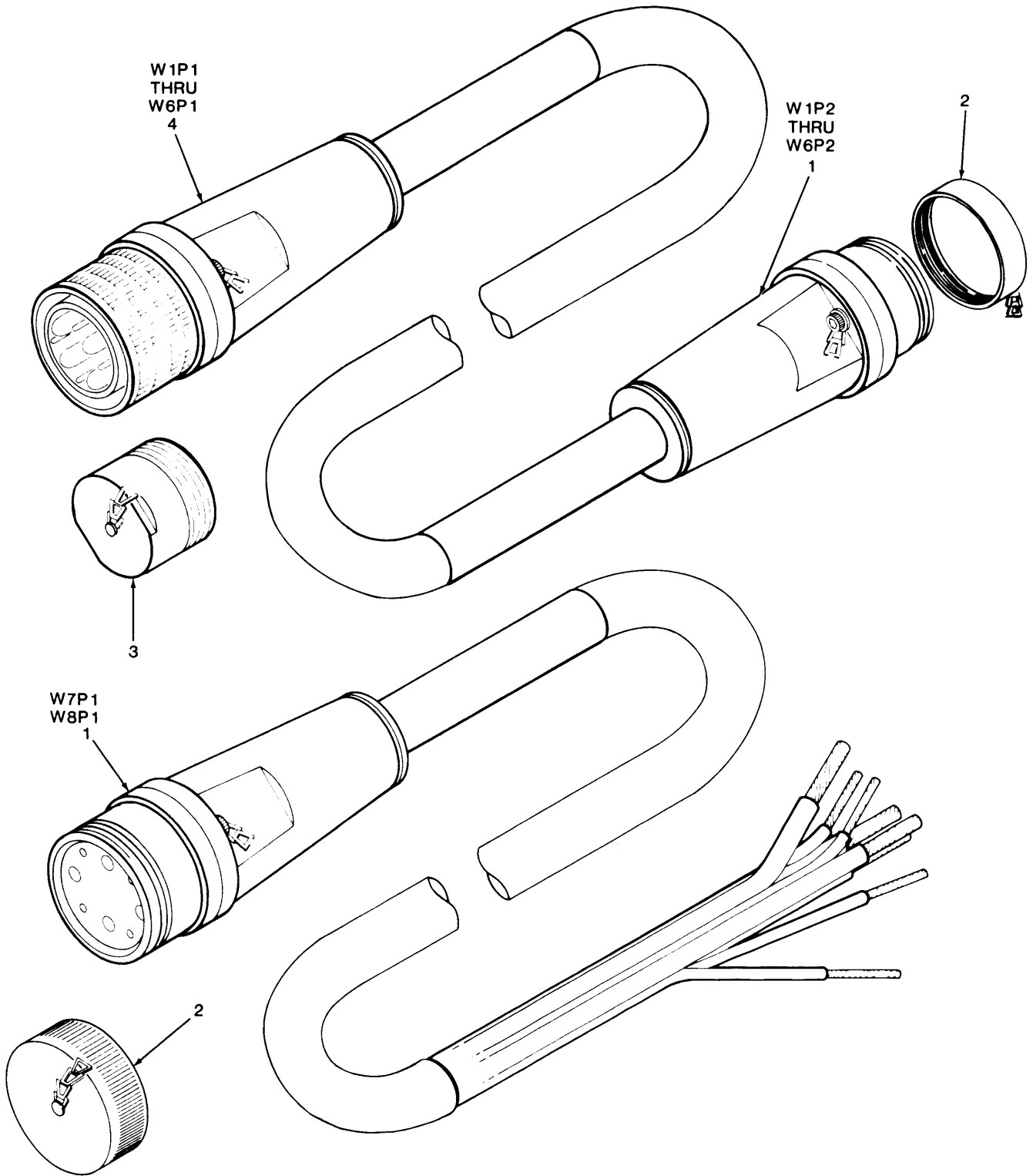

EL9LW102

Figure 53. Cable Assemblies 10 FT, 50 FT

(1) ITEM NO	(2) SMR CODE	(3) FSCM	(4) PART NUMBER	(5) DESCRIPTION AND USABLE ON CODE (UOC)	(6) QTY
-------------------	--------------------	-------------	-----------------------	---	------------

GROUP 11 CABLE ASSEMBLY 50 FT
W1 THRU W6

FIG.53

0001	PADZZ	96906	MS90556C44412P	CONNECTOR, PLUG, ELEC	1
0002	PAFZZ	96906	MS90564-7C	COVER, ELECTRICAL CO	1
0003	PAFZZ	96906	MS90563-7C	COVER, ELECTRICAL CO	2
0004	PADZZ	96906	MS90557C44412S	CONNECTOR, PLUG, ELEC	2

END OF FIGURE

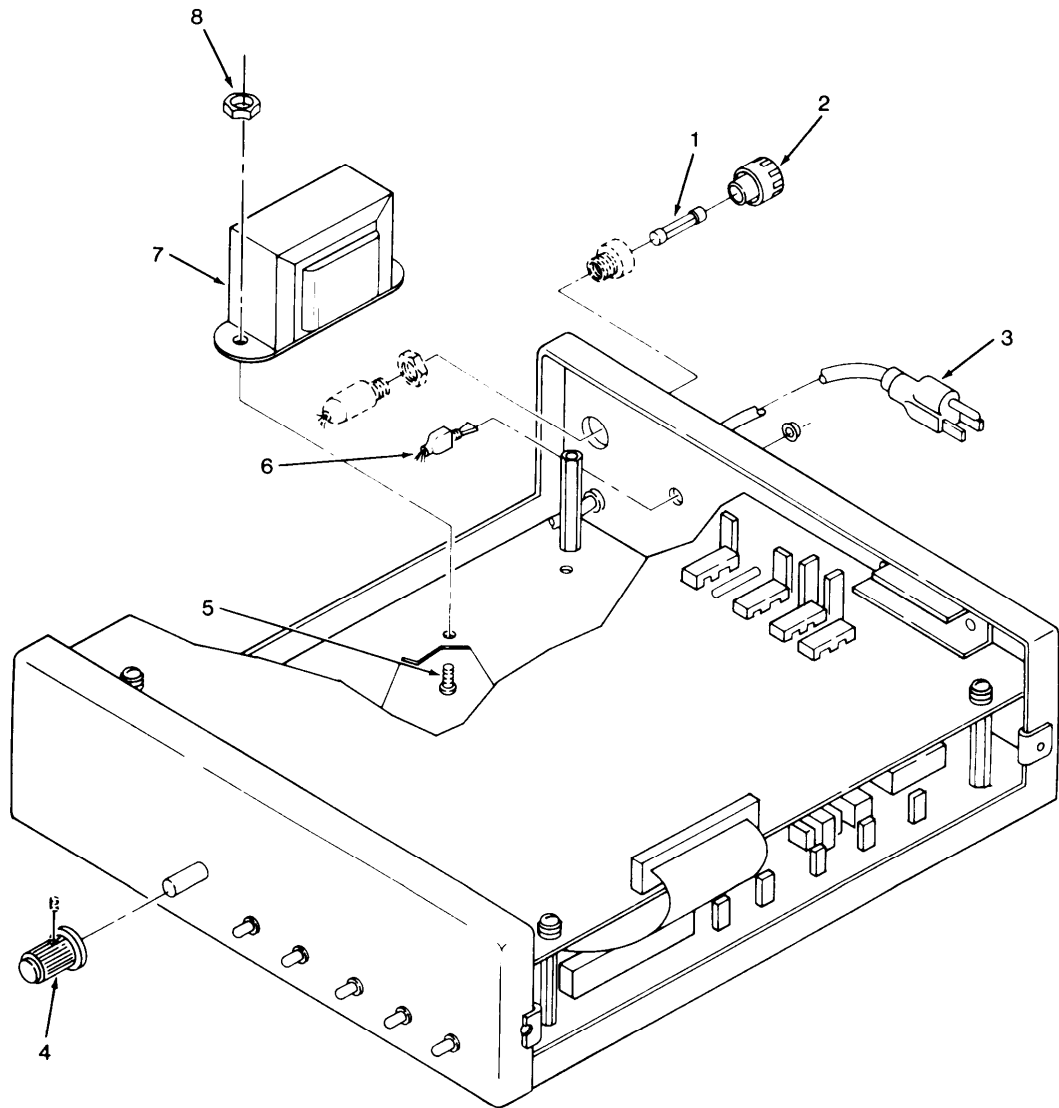

Figure 54. Modem Unit MD-1150/MYQ-4A, Unit 20

(1) ITEM NO	(2) SMR CODE	(3) FSCM	(4) PART NUMBER	(5) DESCRIPTION AND USABLE ON CODE (UOC)	(6) QTY
GROUP 13 MODEM UNIT MD-1150/MYQ-4A UNIT 20					
FIG. 54					
0001	PAFZZ	75915	312.500	FUSE, CARTRIDGE	1
0002	PAFZZ	75915	HKP	FUSE	1
0003	PAFZZ	70903	17237B	CABLE, POWER, ELECTR	1
0004	PAFZZ	95146	KNS501BA1/8	KNOB	1
0005	PAFZZ	96906	MS51957-28	SCREW, MACHINE	2
0006	PAFZZ	95146	MTF-106D	SWITCH, TOGGLE	1
0007	PAFZZ	12579	496K16	TRANSFORMER, CURREN	1
0008	PAFZZ	96906	MS35649-264	NUT, PLAIN, HEXAGON	2

END OF FIGURE

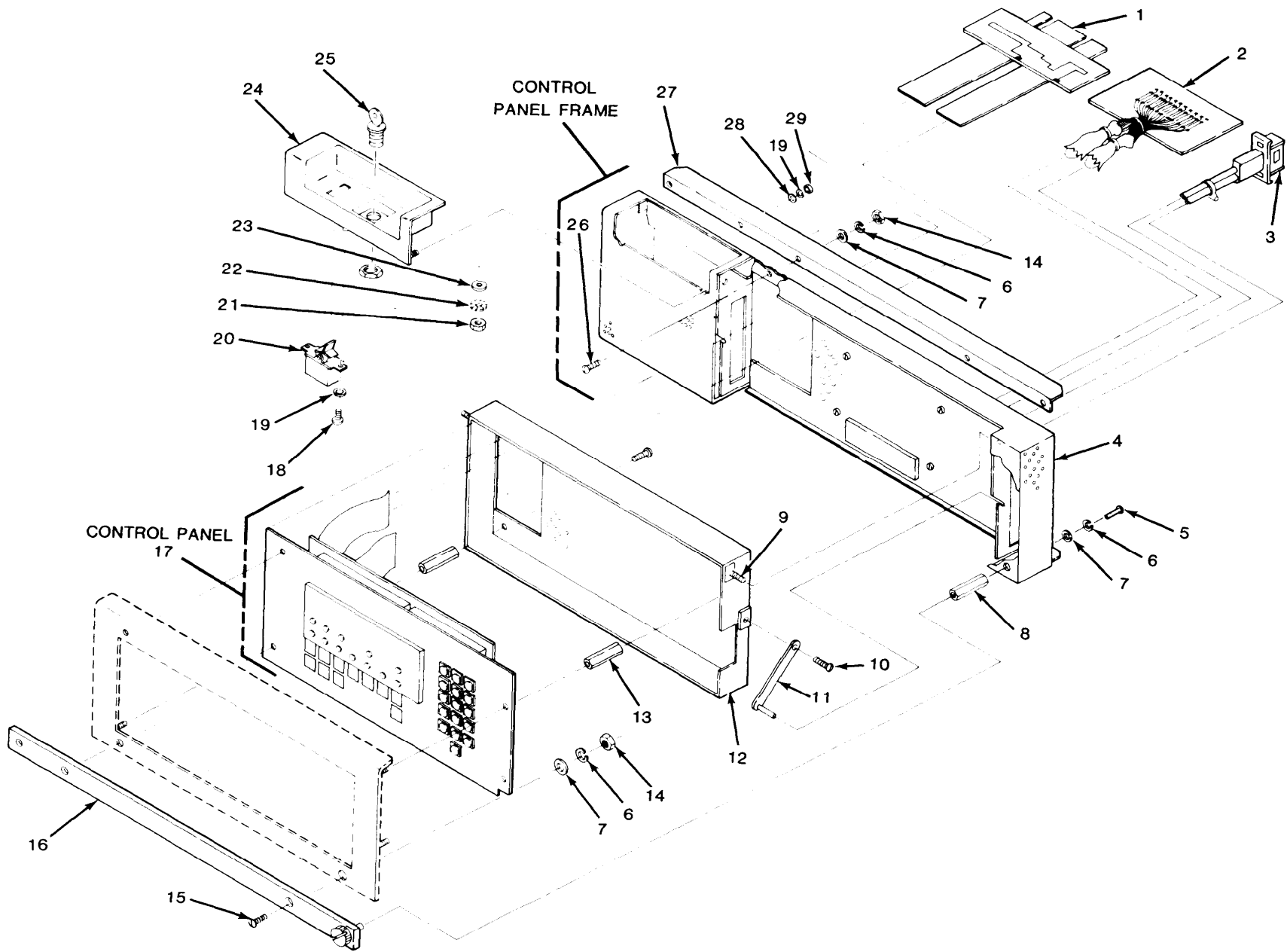
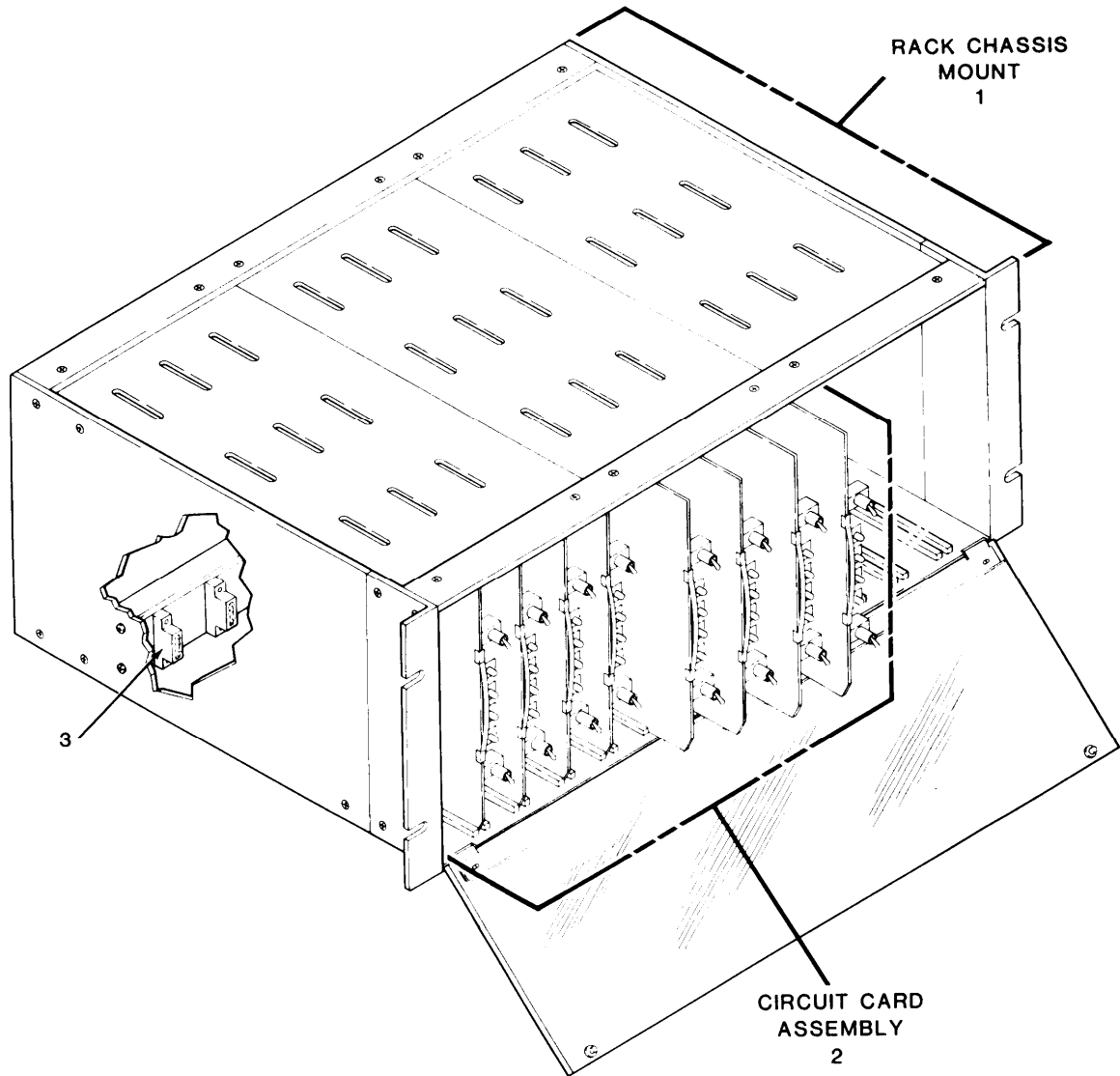

Figure 55. Control Panel Assembly, CPU, Unit 21

TM 11-7010-205-23P

(1) ITEM NO	(2) SMR CODE	(3) FSCM	(4) PART NUMBER	(5) DESCRIPTION AND USABLE ON CODE (UOC)	(6) QTY
GROUP 14 CONTROL PANEL ASSEMBLY					
CPU UNIT 21					
FIG. 55					
0001	PAFZZ	33322	60143486-001	CABLE ASSEMBLY,SPEC	1
0002	PAFZZ	33322	60128804-001	CABLE ASSEMBLY,SPEC	1
0003	PAFZZ	33322	60128803-002	CABLE ASSEMBLY,SPEC	1
0004	XBFDA	56996	B4003821	CONTROL PNL FRAME	1
0005	PAFZZ	96906	MS51958-63	SCREW,MACHINE	15
0006	PAFZZ	96906	MS35338-138	WASHER,LOCK	14
0007	PAFZZ	06424	0770-9	WASHER,FLAT	14
0008	PAFZZ	06540	8403-SS-1032	POST,ELECTRICAL-MEC	2
0009	XBFZZ	33322	03530080-003	PLUNGER,QUICK	1
0010	XBFZZ	33322	03010028-003	SCREW,SHOULDER	4
0011	XBFZZ	33322	60133550-001	SUPPORT ARM	2
0012	XBFZZ	33322	60133547-001	PANEL ENCLOSURE	1
0013	XBFZZ	33322	03050089-024	SPACER	4
0014	PAFZZ	96906	MS35650-304	NUT,PLAIN,HEXAGON	12
0015	PAFZZ	96906	MS51958-64	SCREW,MACHINE	2
0016	XBFZZ	56996	B4003939	TIE DOWN STRAP	1
0017	PAFDD	56996	B4003996	CONTROL PANEL	1
0018	PAFZZ	96906	MS35206-227	SCREW,MACHINE	2
0019	PAFZZ	96906	MS35338-41	WASHER,LOCK	2
0020	PAFZZ	33322	70934033-001	SWITCH,TOGGLE	1
0021	PAFZZ	96906	MS35649-282	NUT,PLAIN,HEXAGON	1
0022	PAFZZ	96906	MS35338-42	WASHER,LOCK	1
0023	PAFZZ	96906	MS27183-8	WASHER,FLAT	1
0024	XBFZZ	33322	60134931-001	HOUSING,SWITCH	1
0025	PAFZZ	33322	70909702-001	SWITCH,LOCK	1
0026	PAFZZ	96906	MS51958-63	SCREW,MACHINE	4
0027	XBFZZ	56996	B4003940	ANGLE,RETAINING	2
0028	PAFZZ	96906	MS27183-6	WASHER,FLAT	3
0029	PAFZZ	96906	MS35649-262	NUT,PLAIN,HEXAGON	2

END OF FIGURE



EL9LW105

Figure 56. Converter Unit CV-3787/MYQ-4A, Unit 22 (1 of 2)

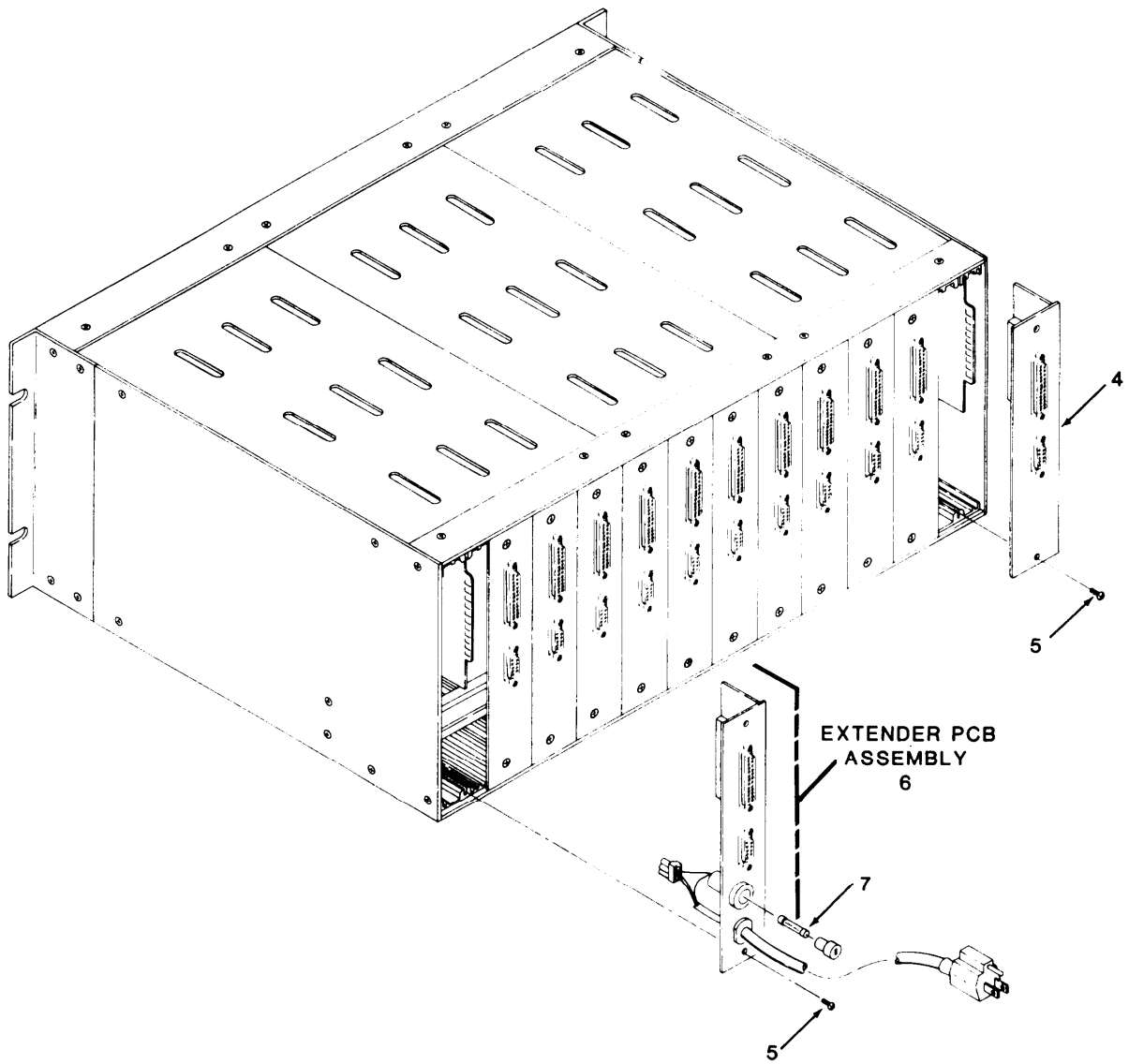

EL9LW106

Figure 56. Converter Unit CV-3787/MYQ-4A, Unit 22 (2 of 2)

(1) ITEM NO	(2) SMR CODE	(3) FSCM	(4) PART NUMBER	(5) DESCRIPTION AND USABLE ON CODE (UOC)	(6) QTY
GROUP 15 CONVERTER UNIT					
CV-3787/MYQ-4A UNIT 22					
FIG. 56					
0001	XBFFF	61940	1060A	CHASSIS,RACK MT	1
0002	PAFZA	61940	400070-6GE-2	CIRCUIT CARD ASSEMB	12
0003	PAFZZ	61940	C500002	CONNECTOR BREAKER A	1
0004	PAFZZ	61940	GEA100602-6GE1	EXTENDER ASSY PCB	11
0005	PAFZZ	96906	MS35206-227	SCREW,MACHINE	24
0006	PAFFF	61940	BEA10602-6GE2	EXTENDER ASSY PCB	1
0007	PAFZZ	71400	MDA3	FUSE,CARTRIDGE	1

END OF FIGURE

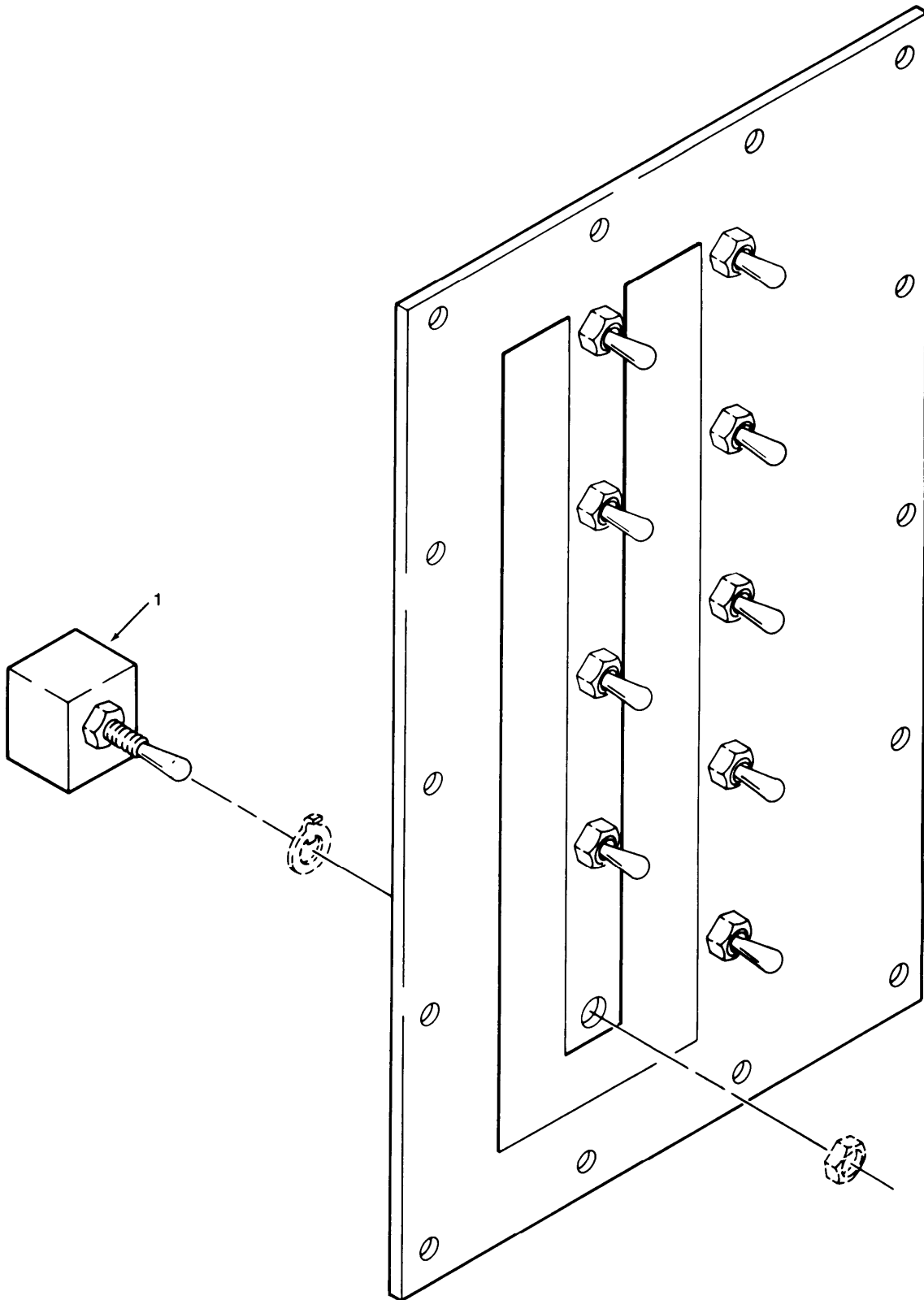

EL9LW107

Figure 57. Switch Plate Assembly, Unit 23

SECTION II

TM11-7010-205-23P

(1) ITEM NO	(2) SMR CODE	(3) FSCM	(4) PART NUMBER	(5) DESCRIPTION AND USABLE ON CODE (UOC)	(6) QTY
				GROUP 16 SWITCH PLATE ASSEMBLY UNIT 23	
				FIG. 57	
0001	PAFZZ	96906	MS24525-23	SWITCH, TOGGLE	10
				END OF FIGURE	

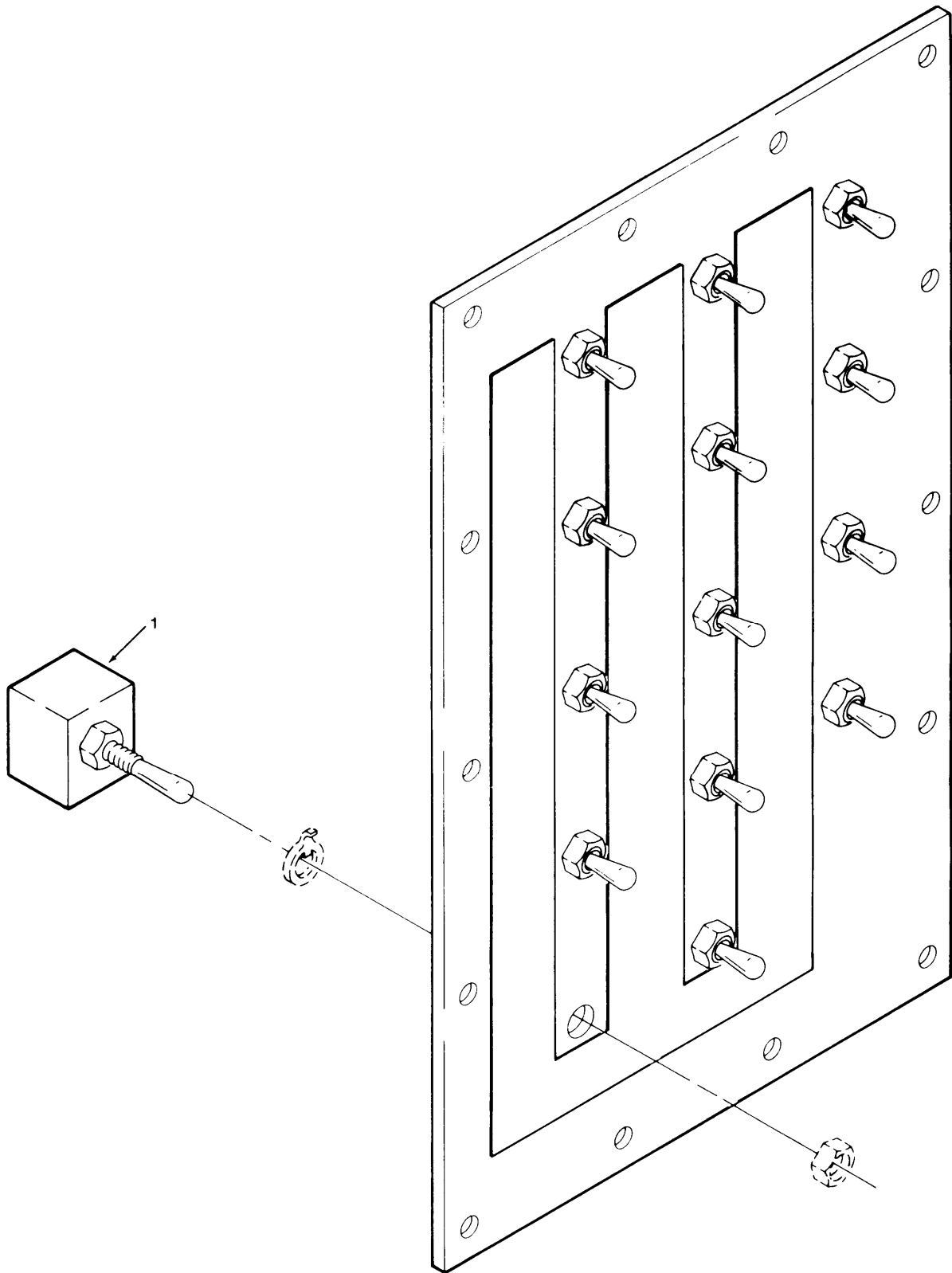

EL9LW108

Figure 58. Switch Plate Assembly, Unit 24

(1) ITEM NO	(2) SMR CODE	(3) FSCM	(4) PART NUMBER	(5) DESCRIPTION AND USABLE ON CODE (UOC)	(6) QTY
				GROUP 17 SWITCH PLATE ASSEMBLY UNIT 24	
				FIG. 58	
0001	PAFZZ	96906	MS24525-23	SWITCH, TOGGLE	14
				END OF FIGURE	

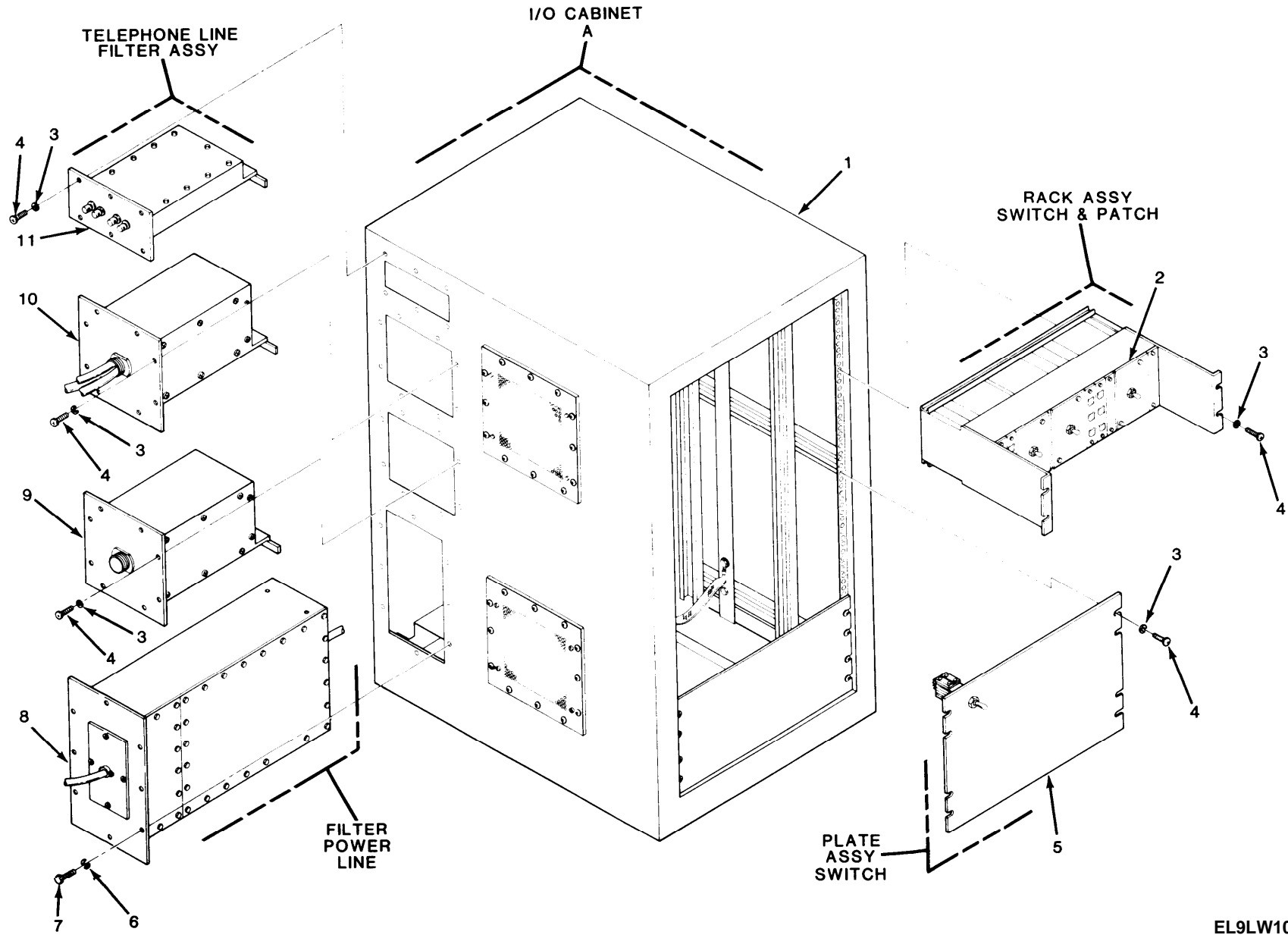

TM 11-7010-205-23P

EL9LW109

Figure 59. Cabinet Assembly, Communications A, Unit 25 (1 of 2)

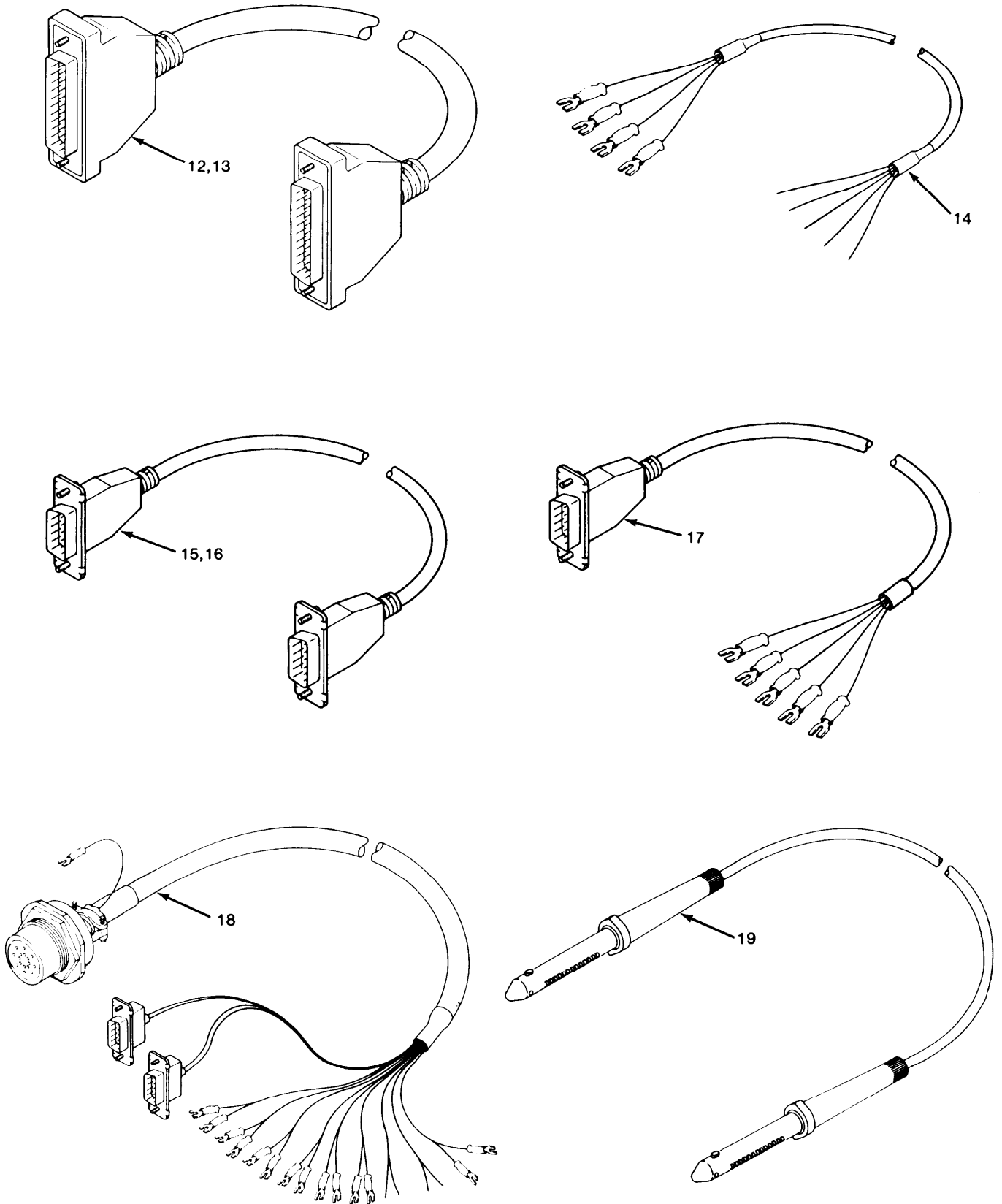

EL9LW110

Figure 59. Cabinet Assembly, Communications A, Unit 25 (2 of 2)

(1) ITEM NO	(2) SMR CODE	(3) FSCM	(4) PART NUMBER	(5) DESCRIPTION AND USABLE ON CODE (UOC)	(6) QTY
GROUP 18 CABINET ASSEMBLY COMMUNICATIONS A UNIT 25					
FIG. 59					
0001	XBFFF	56996	B4004014-1	I/O CABINET,A	1
0002	XBFFF	56996	B4004725-1	RK ASSY,SW&PATCH	1
0003	PAFZZ	96906	MS35333-39	WASHER, LOCK	34
0004	PAFZZ	96906	MS51958-64	SCREW,MACHINE	34
0005	XBFFF	56996	B4037137-001	PLATE ASSY SWITCH	1
0006	PAFZZ	96906	MS35338-46	WASHER, LOCK	10
0007	PAFZZ	96906	MS90725-60	SCREW,CAP,HEXAGON H	10
0008	XBFFF	56996	B4004111-1	FILTER,POWERLINE	1
0009	PAFZZ	56996	B4004109-001	ENTER BOX ASSY A2	1
0010	PAFZZ	56996	B4004108-001	ENTER BOX ASSY A1	1
0011	PAFFF	56996	B4004102-001	FILTER ASSEMBLY,ELE	1
0012	PAFZZ	56996	B4004094-6	CABLE,COMM-AUTO	6
0013	PAFZZ	56996	B4004094-3	CABLE,COMM-AUTO	4
0014	PAFZZ	56996	B4004735-004	CABLE ASSY,INTCON	2
0015	PAFZZ	56996	B4004131-6	CABLE,MODEM ADAPTER	2
0016	PAFZZ	56996	B4004131-5	CABLE,MODEM ADAPTER	2
0017	PAFZZ	56996	B4037156-1	LEAD,TEST	3
0018	PAFZZ	56996	B4004022-1	CABLE ASSEMBLY,SPEC	1
0019	PAFZZ	56996	B4004131-14	CABLE,70DEM ADAPTER	2

END OF FIGURE

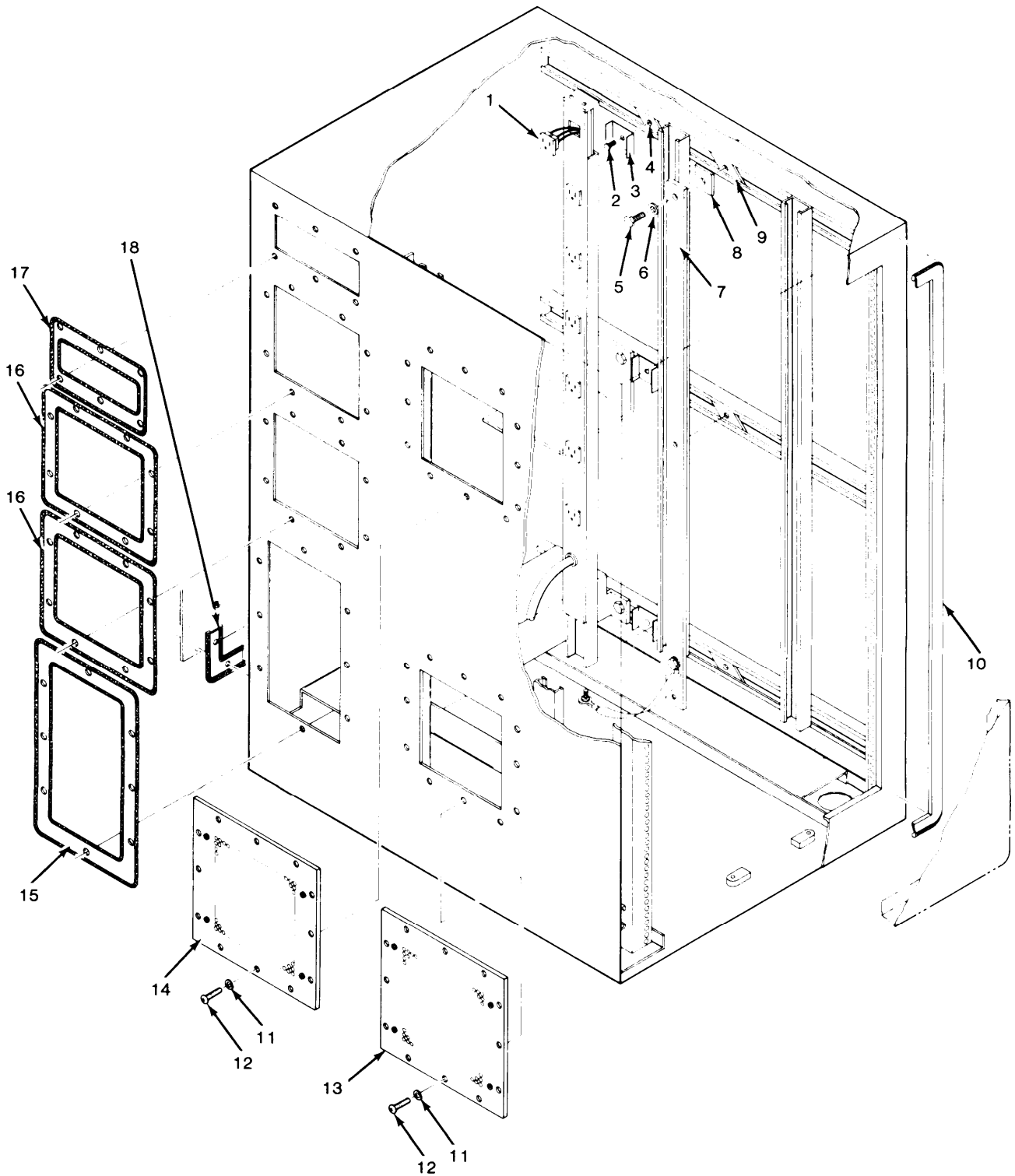

EL9LW111

Figure 60. 1/0 Cabinet A

(1) ITEM NO	(2) SMR CODE	(3) FSCM	(4) PART NUMBER	(5) DESCRIPTION AND USABLE ON CODE (UOC)	(6) QTY
GROUP 1801 I/O CABINET A					
FIG. 60					
0001	PAFZZ	09097	2103-36-7-6	OUTLET STRIP	1
0002	PAFZZ	96906	MS35190-253	SCREW, MACHINE	3
0003	XBFZZ	96195	STD2103	CLIP	3
0004	PAFZZ	96195	P4000-8-32	NUT	3
0005	PAFZZ	96906	MS90725-6	SCREW, CAP, HEXAGON H	3
0006	XBFZZ	96195	W1-21655N	WASHER	3
0007	XBFZZ	09097	E-4872	BUSBAR	1
0008	XBFZZ	96195	19097SK58	ISOLATOR	3
0009	PAFZZ	96195	P4006-1420	NUT, PLAIN, RECTANGUL	3
0010	PAFZZ	09097	E-4919	GASKET, EMI	1
0011	PAFZZ	96906	MS35333-72	WASHER, LOCK	10
0012	PAFZZ	96906	MS35206-245	SCREW, MACHINE	10
0013	PAFZZ	09097	E-4911-2	HONEYCOMB/AIR FILTR	1
0014	PAFZZ	09097	E-4911-1	FILTER ELEMENT, AIR	1
0015	PAFZZ	09097	E-4928	GASKET, EMI	1
0016	PAFZZ	09097	E-4926	GASKET, EMI	1
0017	PAFZZ	09097	E-4927	GASKET, EMI	1
0018	PAFZZ	09097	E-4920	GASKET, EMI	1

END OF FIGURE

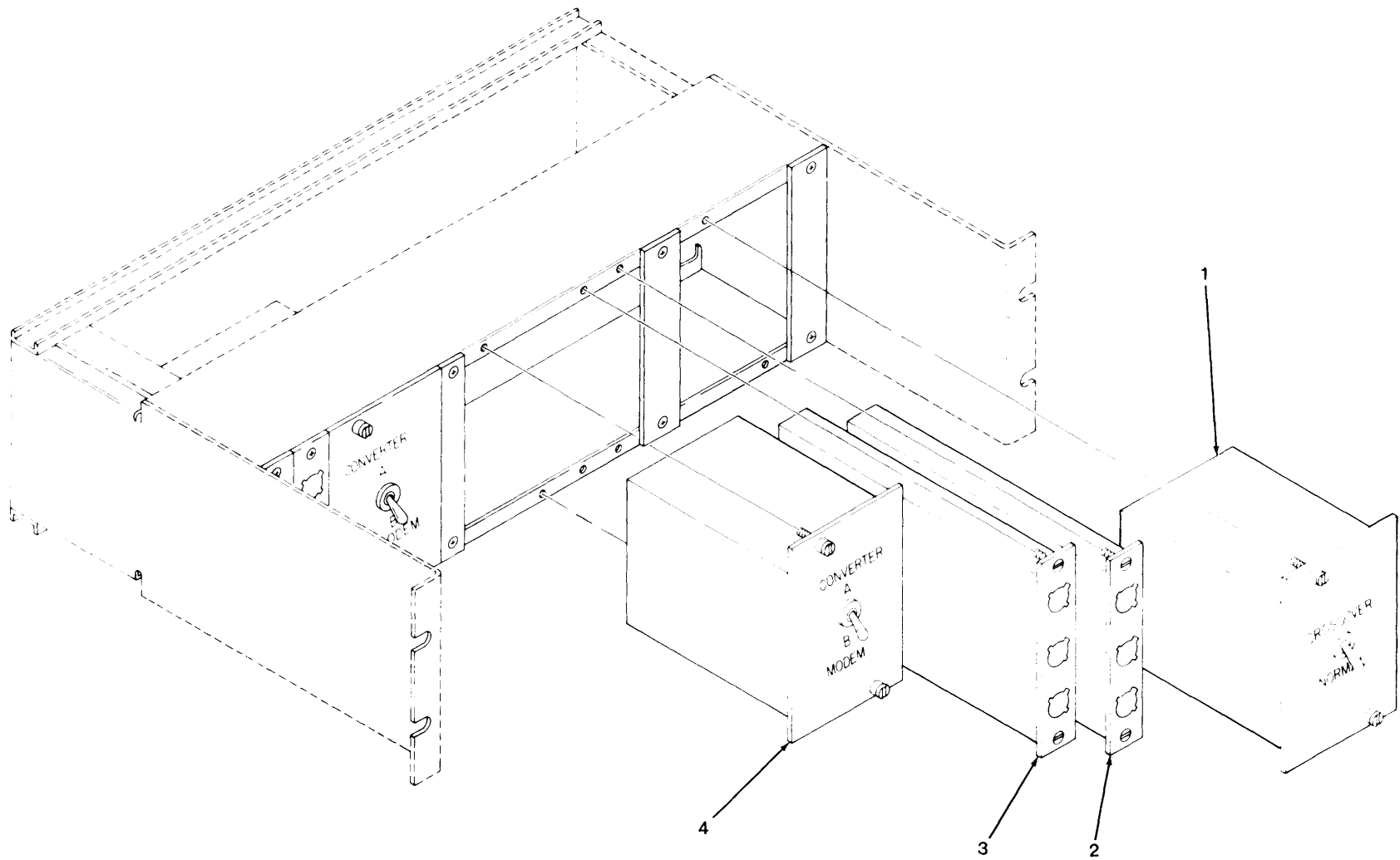

TM 11-7010-205-23P

EL9LW112

Figure 61. Rack Assembly, Switch and Patch

(1) ITEM NO	(2) SMR CODE	(3) FSCM	(4) PART NUMBER	(5) DESCRIPTION AND USABLE ON CODE (UOC)	(6) QTY
				GROUP 1802 RACK ASSEMBLY SWITCH & PATCH	
				FIG. 61	
0001	PAFZZ	14195	5733-M397-2	SWITCH, TOGGLE	1
0002	PAFZZ	56996	B4037141-7	PATCH MODULE, GRAY	1
0003	PAFZZ	56996	B4037141-1	PATCH MODULE	2
0004	PAFZZ	14195	5732-M397-1	SWITCH, TOGGLE	2

END OF FIGURE

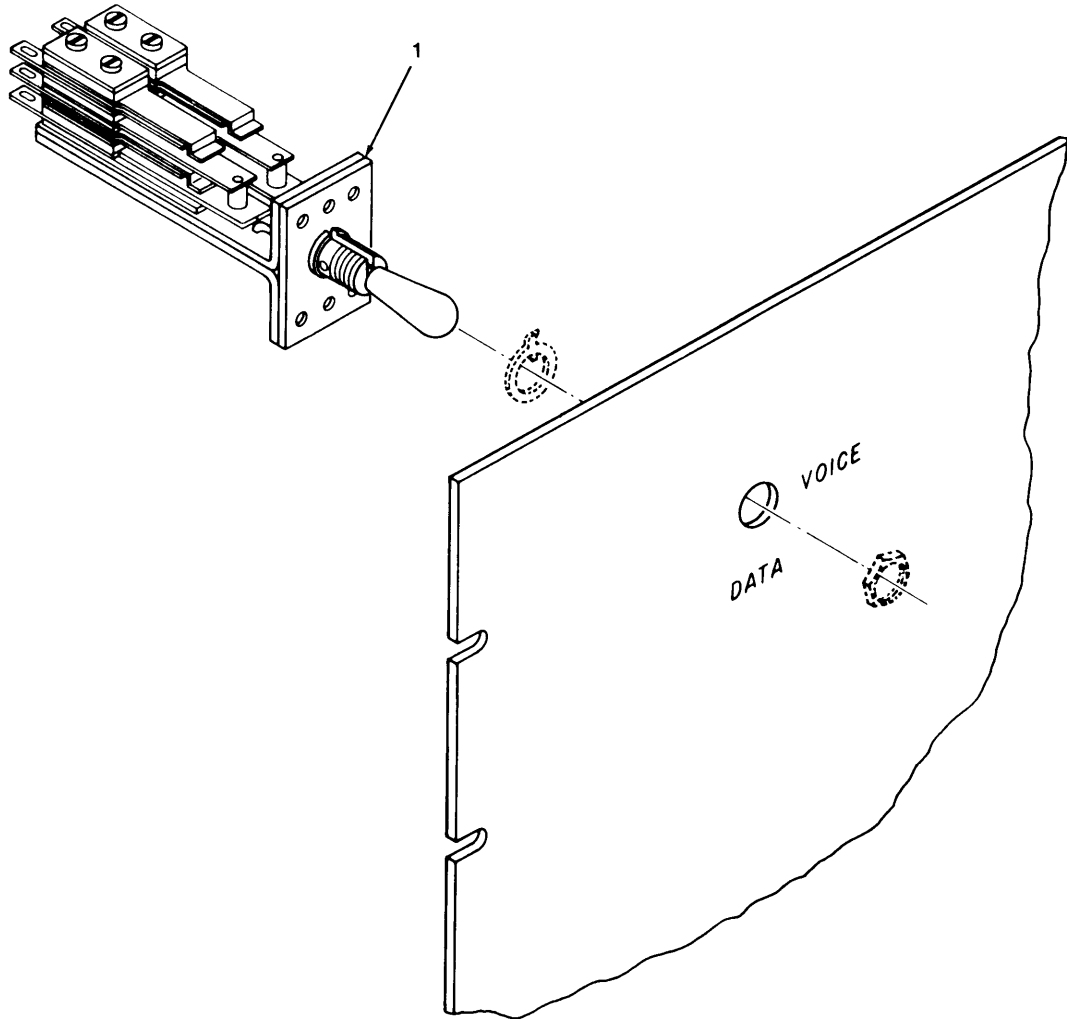

EL9LW113

Figure 62. Plate Assembly Switch

(1) ITEM NO	(2) SMR CODE	(3) FSCM	(4) PART NUMBER	(5) DESCRIPTION AND USABLE ON CODE (UOC)	(6) QTY
				GROUP 1803 PLATE ASSEMBLY SWITCH	
				FIG. 62	
0001	PAFZZ	82389	160012-DL	SWITCH, LEVER	1
				END OF FIGURE	

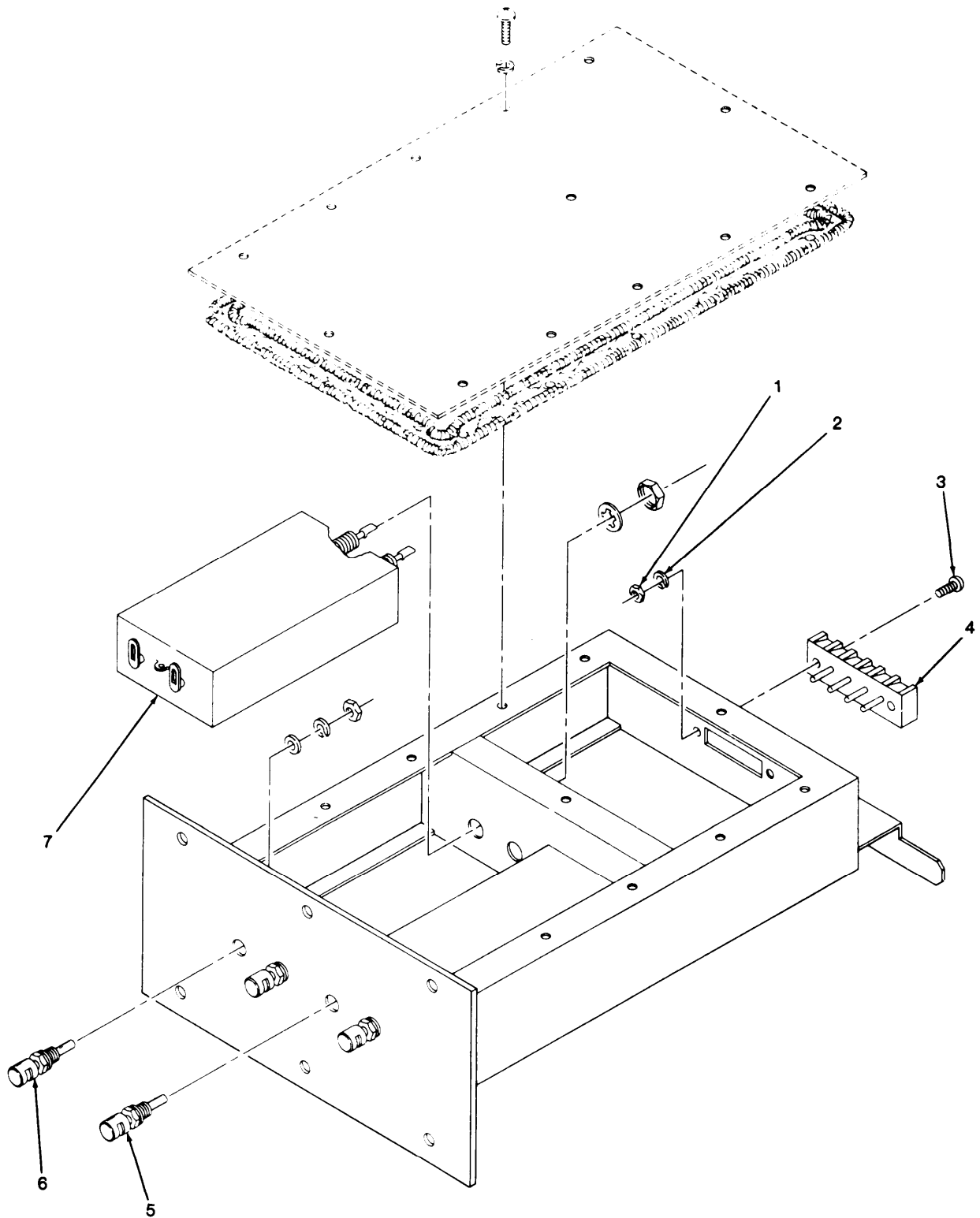

EL9LW114

Figure 63. Telephone Line Filter Assembly

(1) ITEM NO	(2) SMR CODE	(3) FSCM	(4) PART NUMBER	(5) DESCRIPTION AND USABLE ON CODE (UOC)	(6) QTY
GROUP 1804 TELEPHONE LINE FILTER ASSEMBLY					
FIG. 63					
0001	PAFZZ	96906	MS35649-264	NUT, PLAIN, HEXAGON	2
0002	PAFZZ	96906	MS35338-136	WASHER, LOCK	2
0003	PAFZZ	96906	MS51957-32	SCREW, MACHINE	2
0004	PAFZZ	75382	3595A	TERMINAL BOARD	1
0005	PAFZZ	83330	1837-103	POST, BINDING, ELECTR	2
0006	XBFZZ	83330	1837-102	BINDING POST, INSUL	2
0007	PAFZZ	56528	FC209	FILTER, RADIO FREQUE	2

END OF FIGURE

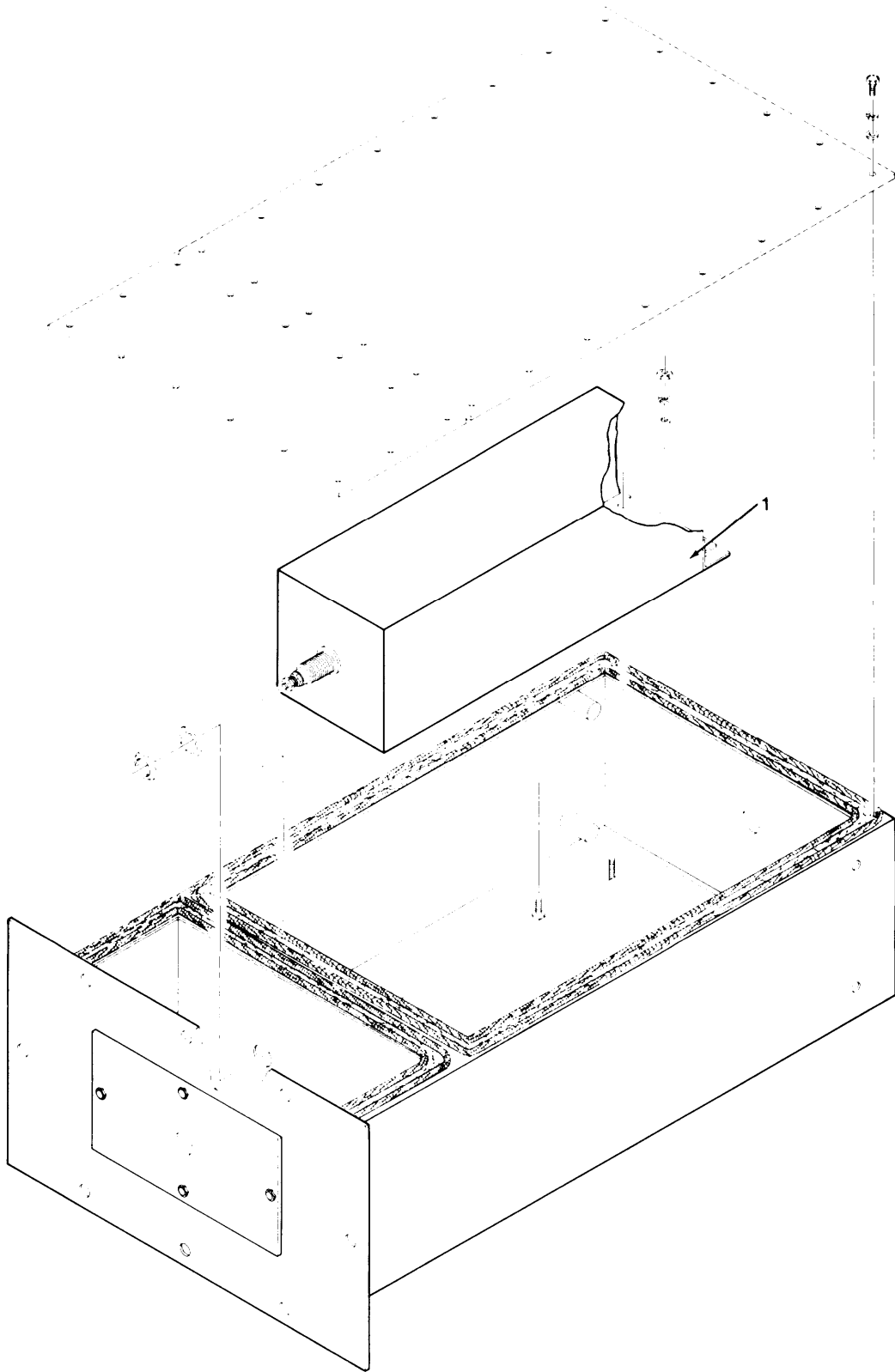

EL9LW115

Figure 64. Filter Power Line

(1) ITEM NO	(2) SMR CODE	(3) FSCM	(4) PART NUMBER	(5) DESCRIPTION AND USABLE ON CODE (UOC)	(6) QTY
-------------------	--------------------	-------------	-----------------------	---	------------

GROUP 1805 FILTER POWERLINE

FIG.64

0001	PAFZZ	13058	7B358-A	FILTER	2
------	-------	-------	---------	--------	---

END OF FIGURE

PATCH MODULE ASSEMBLY

I/O CABINET "B"

TELEPHONE LINE FILTER ASSEMBLY

RACK ASSEMBLY MODEM SWITCH

SIGNAL LINE FILTER ASSEMBLY

RACK ASSEMBLY MODEM SWITCH

SIGNAL LINE FILTER ASSEMBLY

RACK ASSEMBLY MODEM SWITCH

POWER LINE FILTER ASSEMBLY

DATA COUPLER ASSEMBLY

11
3
4

15

11
3
4

14

11
3
4

13

11
3
4

12

11
3
4

10

2

3

4

5

3

4

6

3

4

7

8

9

TM 11-7010-205-23P

Figure 65. Cabinet Assembly, Communications B Unit 26 (1 of 3)

EL9LW116

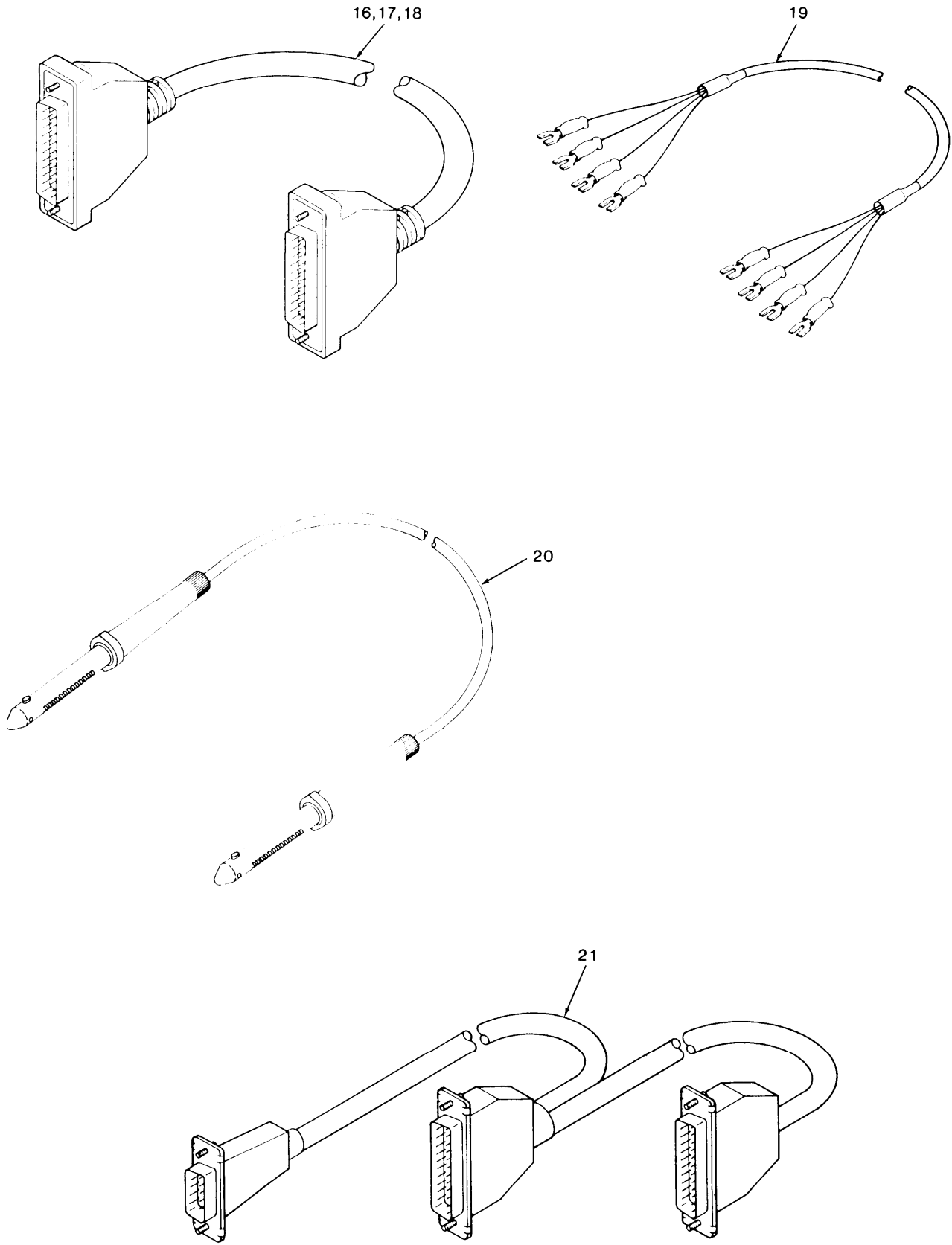

EL9LW117

Figure 65. Cabinet Assembly, Communications B Unit 26 (2 of 3)

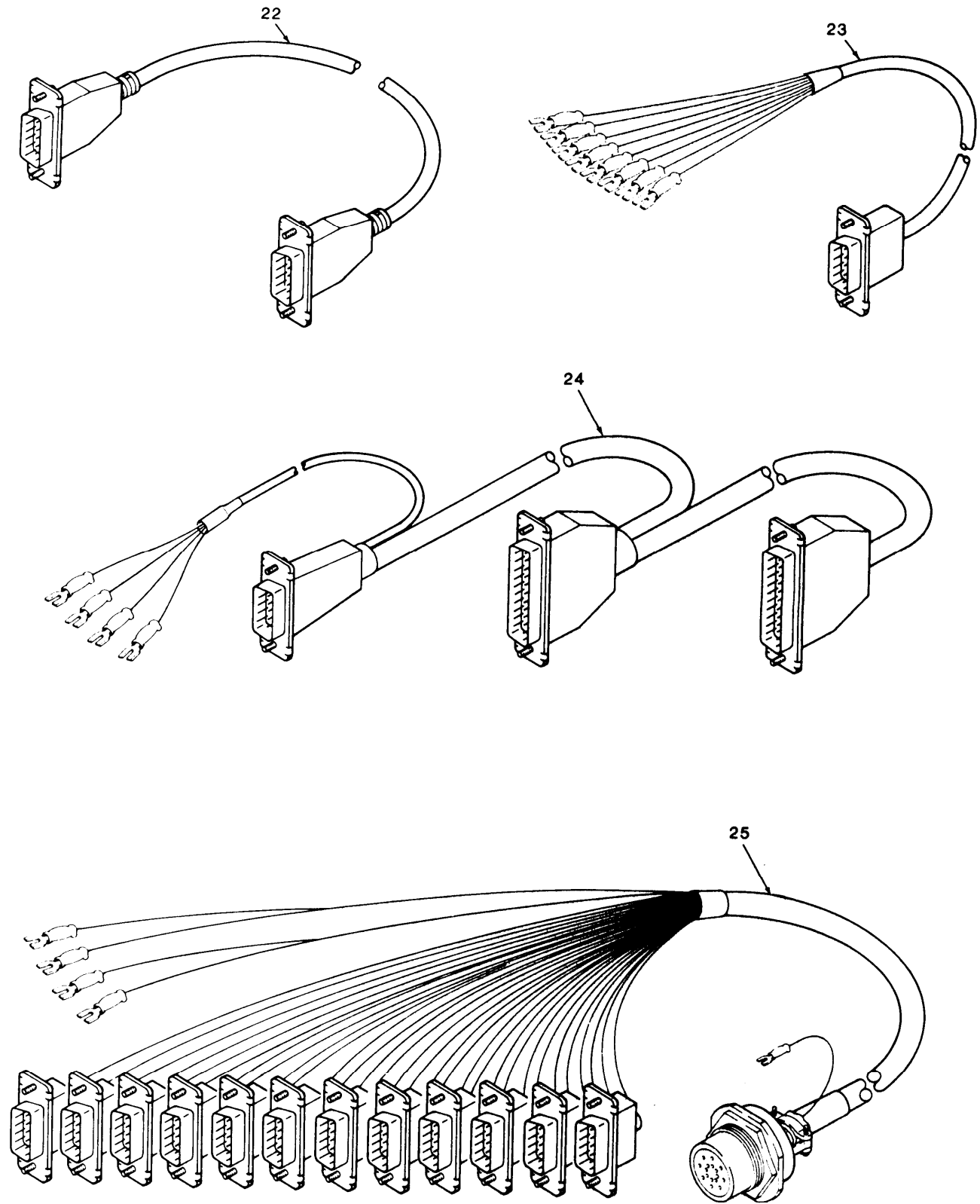

EL9LW118

Figure 65. Cabinet Assembly, Communications B Unit 26 (3 of 3)

(1) ITEM NO	(2) SMR CODE	(3) FSCM	(4) PART NUMBER	(5) DESCRIPTION AND USABLE ON CODE (UOC)	(6) QTY
GROUP 19 CABINET ASSEMBLY COMMUNICATIONS B UNIT 26					
FIG. 65					
0001	XBFFF	56996	B4004015-1	I/O CABINET B	1
0002	PAFFF	56996	B4004102-001	FILTER ASSEMBLY,ELE	1
0003	PAFZZ	96906	MS35333-39	WASHER, LOCK	4
0004	PAFZZ	96906	MS51958-64	SCREW, MACHINE	42
0005	PAFFF	56996	B4004106-001	SIGNAL LINE FILTER	1
0006	XBFFF	56996	B4004104-001	SIG LINE FILTR ASSY	1
0007	XBFFF	56996	B4004111-1	FILTER, POWERLINE	1
0008	PAFZZ	96906	MS90725-60	SCREW, CAP, HEXAGON H	10
0009	PAFZZ	96906	MS35338-46	WASHER, LOCK	10
0010	XBFFF	56996	B4037327-001	DATA COUPLER ASSY	1
0011	PAFZZ	96906	MS27183-42	WASHER, FLAT	20
0012	XBFFF	56996	B4004728-001	RACK ASSY, MODEM SW	1
0013	XBFFF	56996	B4004727-001	RACK ASSY, MODEM SW	1
0014	XBFFF	56996	B4004726-001	RACK ASSY, MODEM SW	1
0015	XBFFF	56996	B4004729-001	PATCH MODULE ASSY	1
0016	PAFZZ	56996	B4004094-1	CABLE, COMM-AUTO	12
0017	PAFZZ	56996	B4004094-3	CABLE, COMM-AUTO	26
0018	PAFZZ	56996	B4004094-6	CABLE, COMM-AUTO	14
0019	PAFZZ	56996	B4037068-004	CABLE ASSEMBLY, SPEC	1
0020	PAFZZ	56996	B4037156-1	LEAD, TEST	3
0021	PAFZZ	56996	B4036996-001	CABLE ASSEMBLY, SPEC	1
0022	PAFZZ	56996	B4004131-6	CABLE MODEM ADAPTER	24
0023	PAFZZ	56996	B4037055-001	CABLE ASSEMBLY, SPEC	2
0024	PAFZZ	56996	B4036996-002	CABLE ASSEMBLY, SPEC	1
0025	PAFZZ	5696	B4004028-1	CABLE ASSEMBLY, SPEC	1

END OF FIGURE

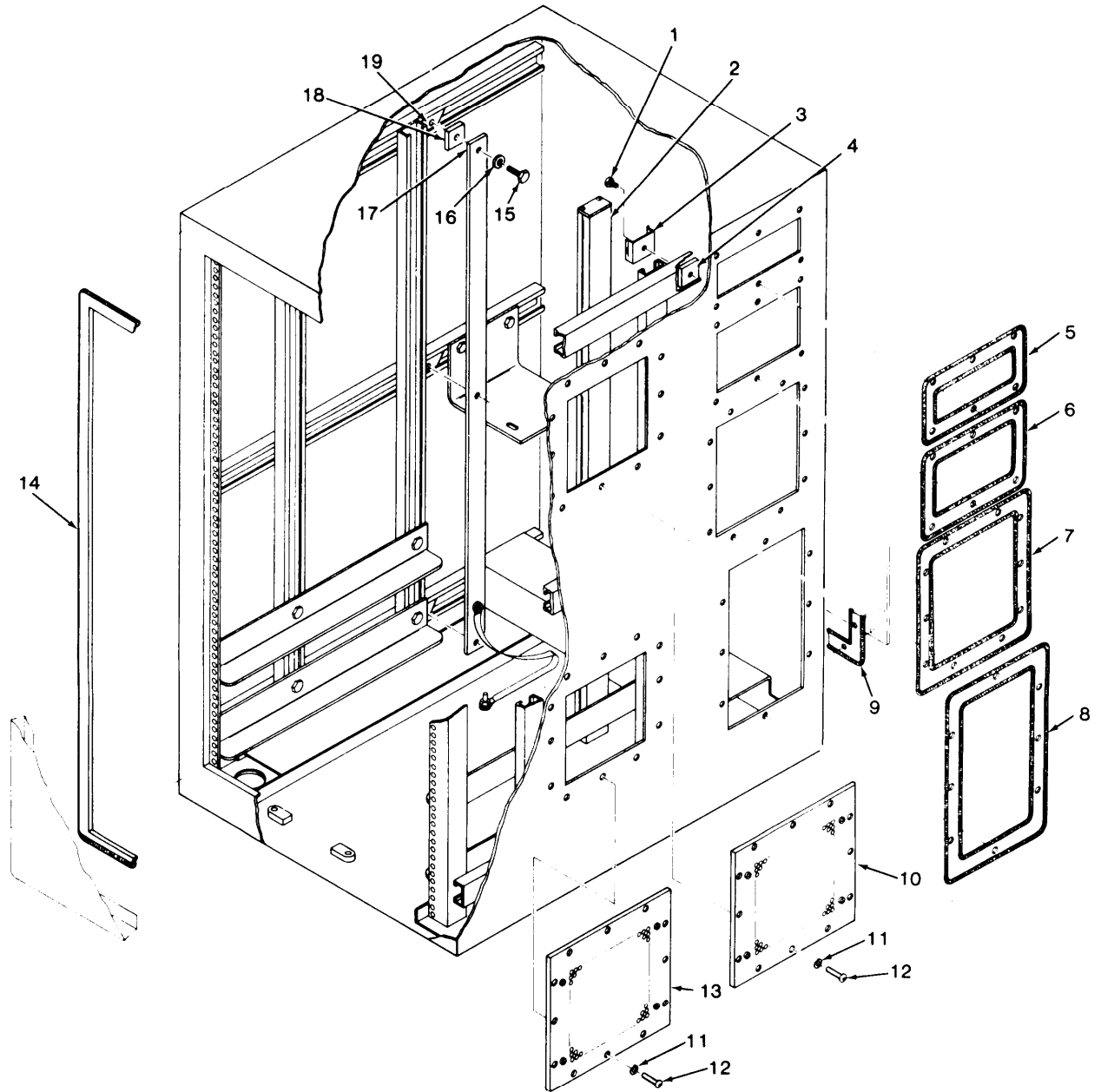

EL9LW119

Figure 66. 1/0 Cabinet B

(1) ITEM NO	(2) SMR CODE	(3) FSCM	(4) PART NUMBER	(5) DESCRIPTION AND USABLE ON CODE (UOC)	(6) QTY
GROUP 1901 I/O CABINET B					
FIG. 66					
0001	PAFZZ	96906	MS35190-253	SCREW,MACHINE	3
0002	PAFZZ	09097	2103-36-7-6	OUTLET STRIP	1
0003	XBFZZ	96195	STD2103	CLIP	3
0004	PAFZZ	96195	P4000-8-32	NUT	3
0005	PAFZZ	09097	E-4927	GASKET,EMI	1
0006	PAFZZ	09790	E-4923	GASKET,EMI	1
0007	PAFZZ	09790	E-4925	SHIELDING GASKET,EL	1
0008	PAFZZ	09097	E-4928	GASKET,EMI	1
0009	PAFZZ	09097	E-4920	GASKET,EMI	1
0010	PAFZZ	09097	E-4911-1	FILTER ELEMENT,AIR	1
0011	PAFZZ	96906	MS35333-72	WASHER,LOCK	20
0012	PAFZZ	96906	MS35206-245	SCREW,MACHINE	10
0013	PAFZZ	09097	E-4911-2	HONEYCOMB/AIR FILTER	1
0014	PAFZZ	09097	E-4919	GASKET,EMI	1
0015	PAFZZ	96906	MS90725-6	SCREW,CAP,HEXAGON H	3
0016	XBFZZ	96195	W1-21655N	WASHER	3
0017	XBFZZ	09097	E-4872	BUSBAR	1
0018	XBFZZ	96195	19097SK58	ISOLATOR	3
0019	PAFZZ	96195	P4006-1420	NUT,PLAIN,RECTANGUL	3

END OF FIGURE

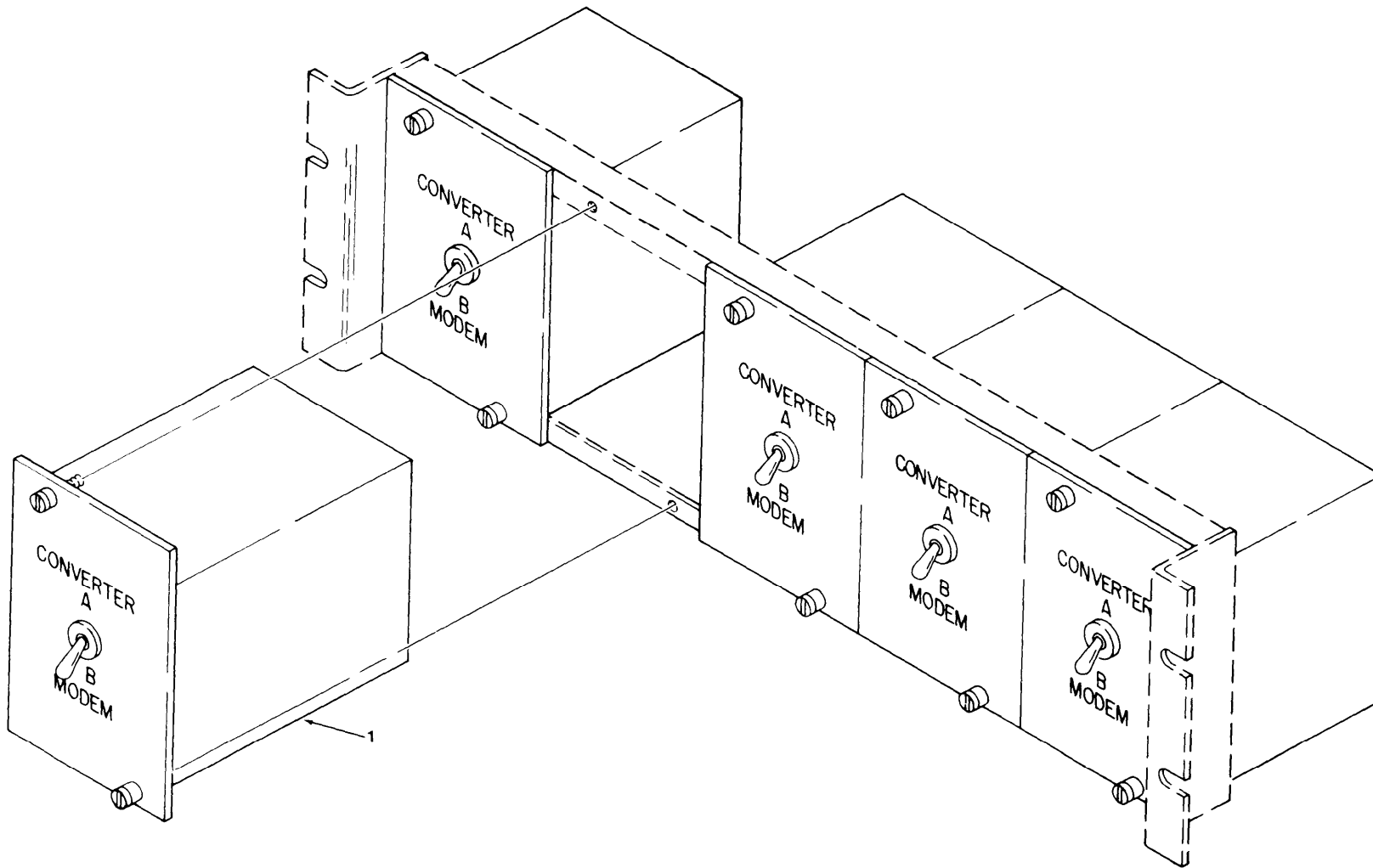

TM 11-7010-205-23P

Figure 67. Rack Assembly, Modem Switch

EL9LW120

SECTION II

TM11-7010-205-23P

(1) ITEM NO	(2) SMR CODE	(3) FSCM	(4) PART NUMBER	(5) DESCRIPTION AND USABLE ON CODE (UOC)	(6) QTY
				GROUP 1902 RACK ASSEMBLY, MODEM SWITCH	
				FIG. 67	
0001	PAFZZ	14195	5732-M397-1	SWITCH, TOGGLE	5
				END OF FIGURE	

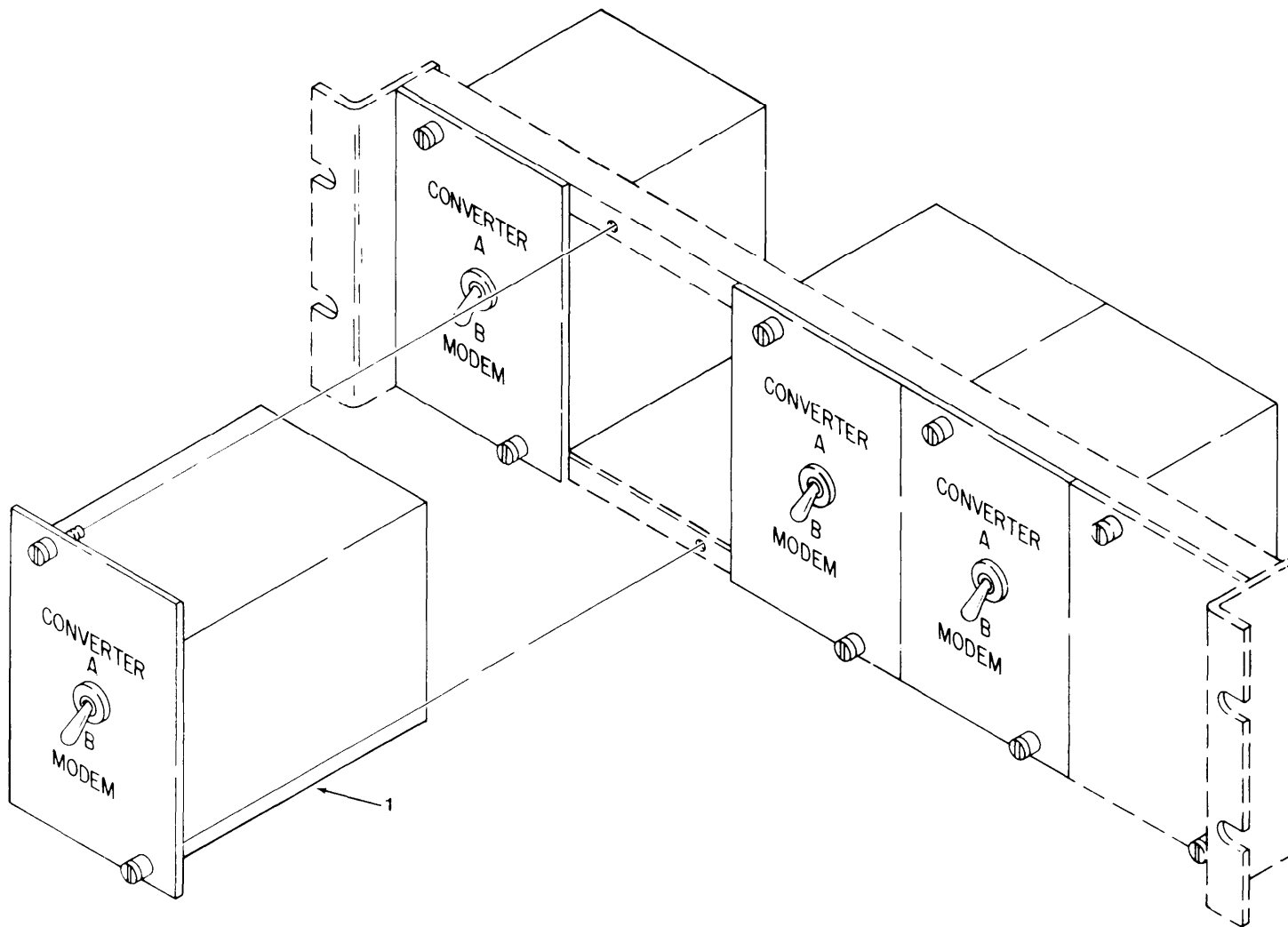

TM 11-7010-205-23P

EL9LW121

Figure 68. Rack Assembly, Modem Switch

(1) ITEM NO	(2) SMR CODE	(3) FSCM	(4) PART NUMBER	(5) DESCRIPTION AND USABLE ON CODE (UOC)	(6) QTY
				GROUP 1903 RACK ASSEMBLY MODEM SWITCH	
				FIG. 68	
0001	PAFZZ	14195	5732-M397-1	SWITCH, TOGGLE	4
				END OF FIGURE	

TM 11-7010-205-23P

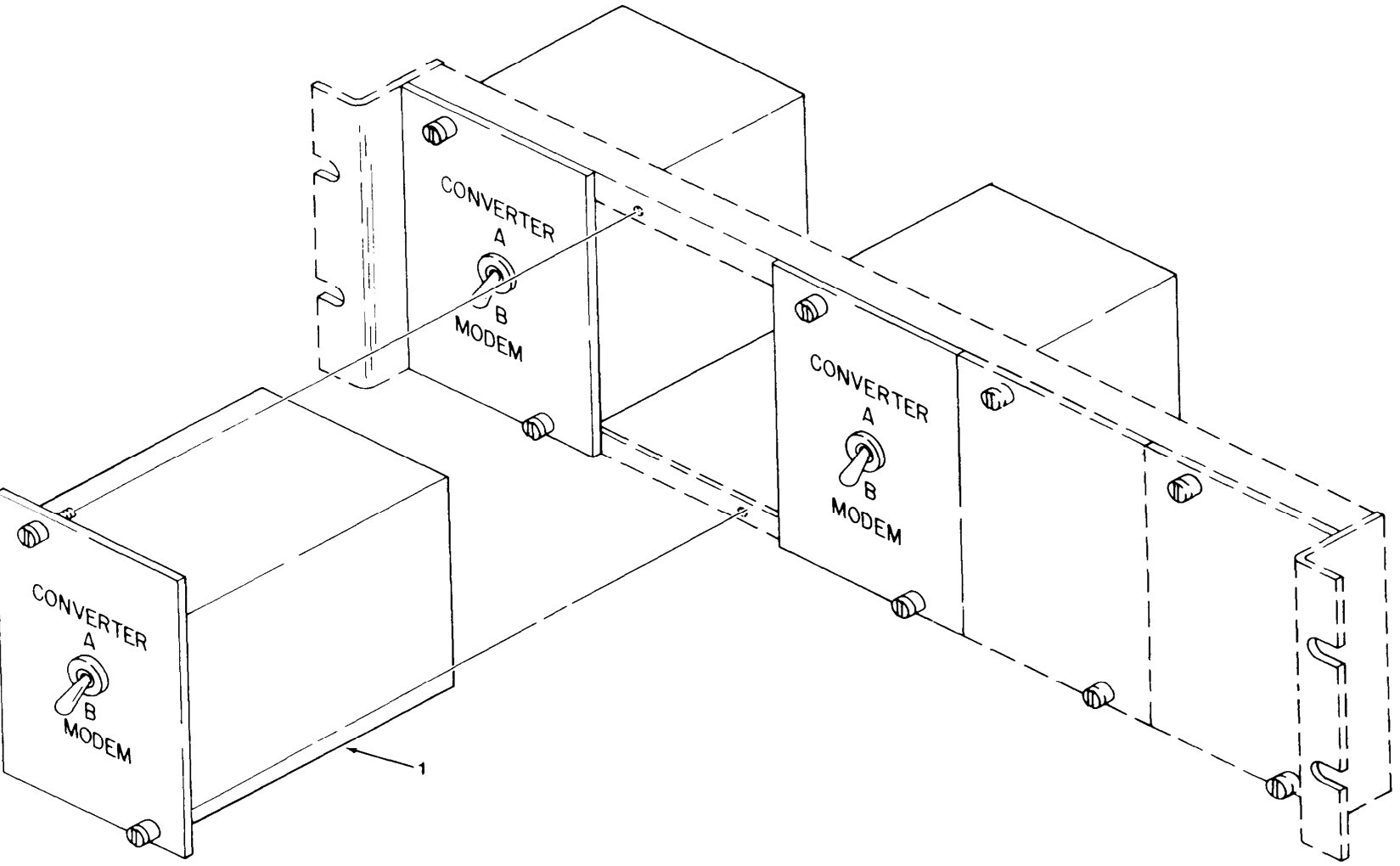

EL9LW122

Figure 69. Rack Assembly, Modem Switch

(1) ITEM NO	(2) SMR CODE	(3) FSCM	(4) PART NUMBER	(5) DESCRIPTION AND USABLE ON CODE (UOC)	(6) QTY
				GROUP 1904 RACK ASSEMBLY MODEM SWITCH	
				FIG. 69	
0001	PAFZZ	14195	5732-M397-1	SWITCH, TOGGLE	3
				END OF FIGURE	

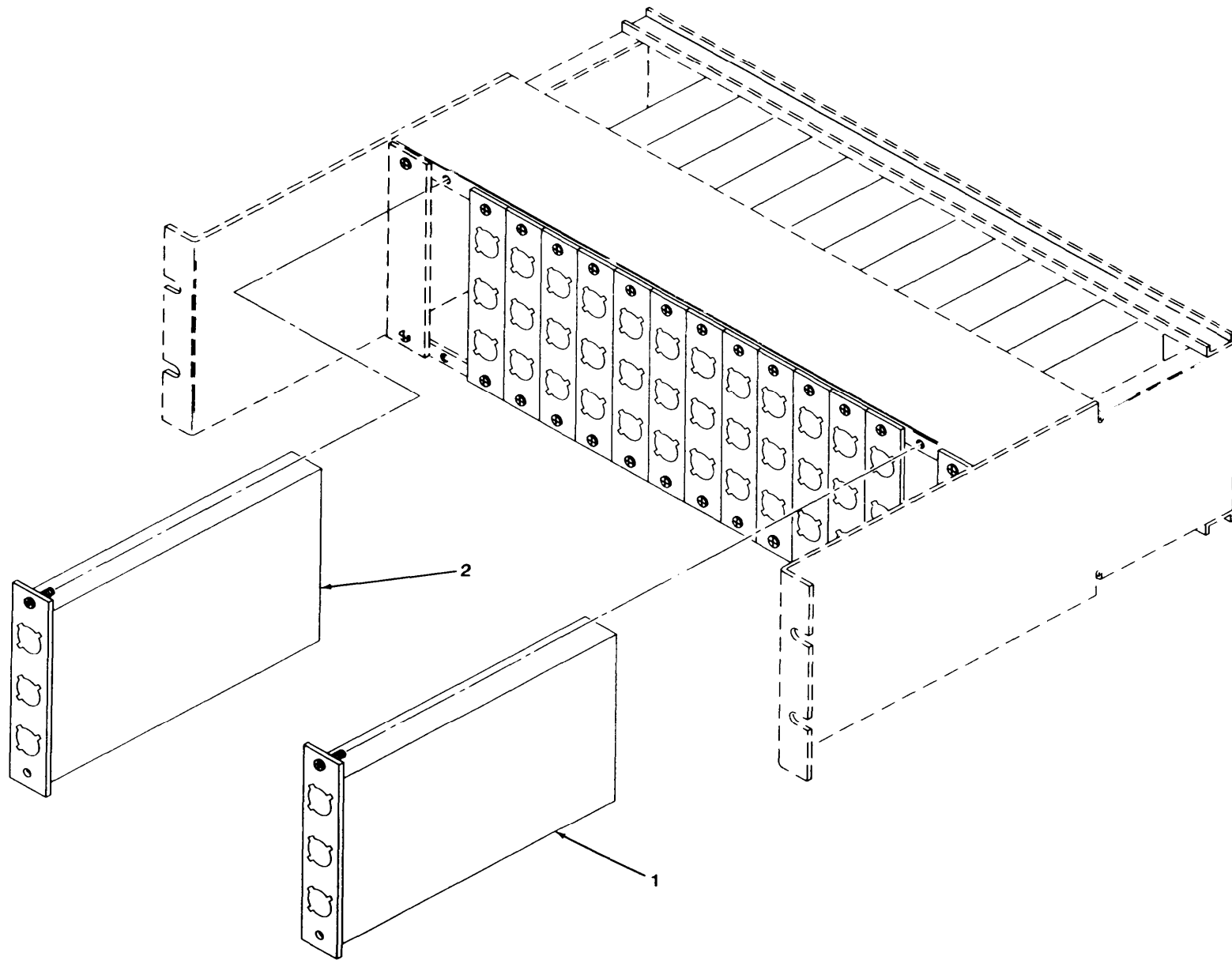

TM 11-7010-205-23P

Figure 70. Patch Module Assembly

EL9LW123

(1) ITEM NO	(2) SMR CODE	(3) FSCM	(4) PART NUMBER	(5) DESCRIPTION AND USABLE ON CODE (UOC)	(6) QTY
-------------------	--------------------	-------------	-----------------------	---	------------

GROUP 1905 PATCH MODULE ASSEMBLY

FIG. 70

0001	PAFZZ	56996	B4037141-2	PATCH MODULE RED	2
0002	PAFZZ	56996	B4037141-6	PATCH MODULE BLUE	12

END OF FIGURE

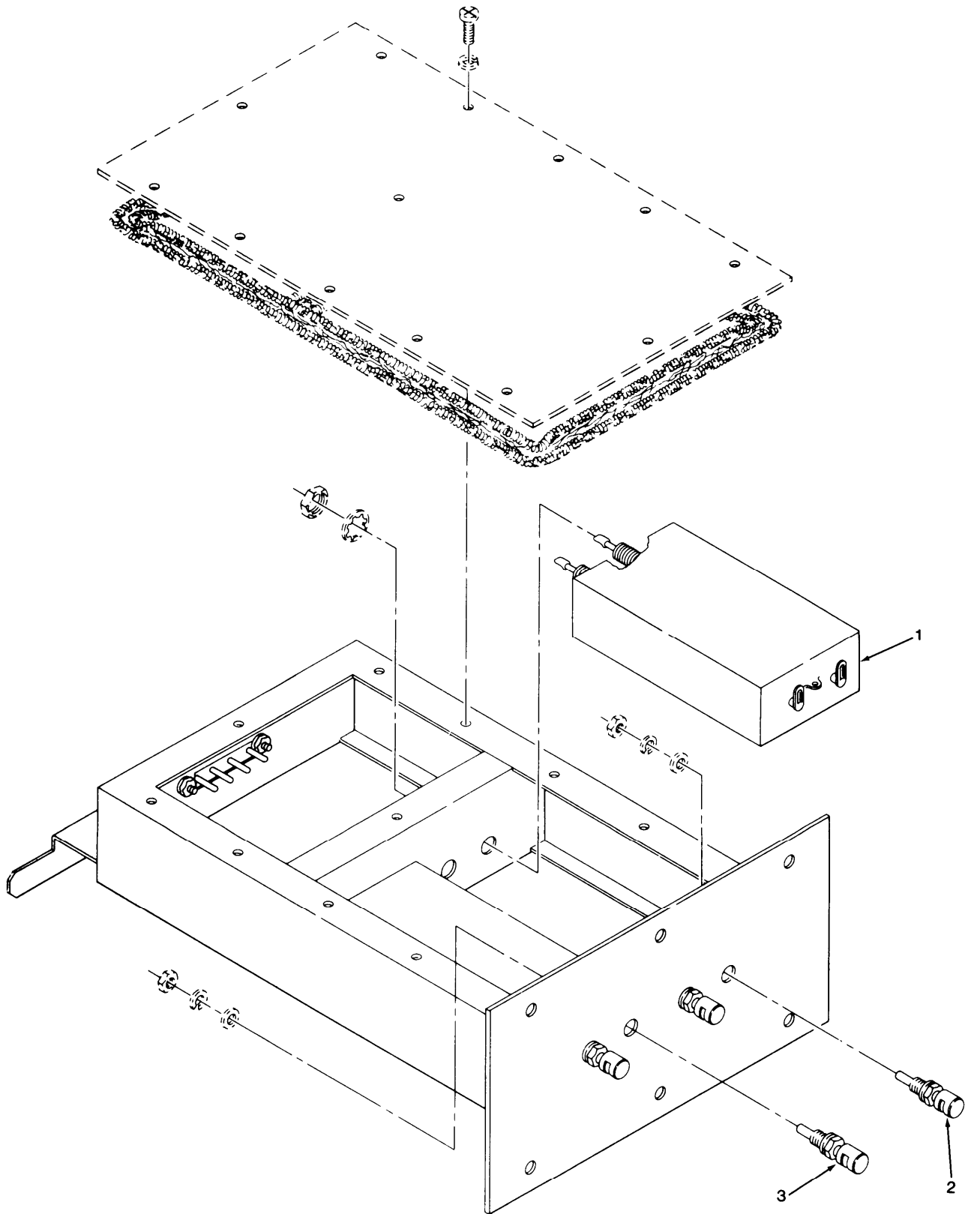

EL9LW124

Figure 71. Telephone Line Filter Assembly

(1) ITEM NO	(2) SMR CODE	(3) FSCM	(4) PART NUMBER	(5) DESCRIPTION AND USABLE ON CODE (UOC)	(6) QTY
				GROUP 1906 TELEPHONE LINE FILTER ASSEMBLY	
				FIG. 71	
0001	PAFZZ	56528	FC209	FILTER,RADIO FREQUE	2
0002	PAFZZ	83330	1837-103	POST,BINDING,ELECTR	2
0003	XBFZZ	83330	1837-102	BINDING POST,INSUL	2

END OF FIGURE

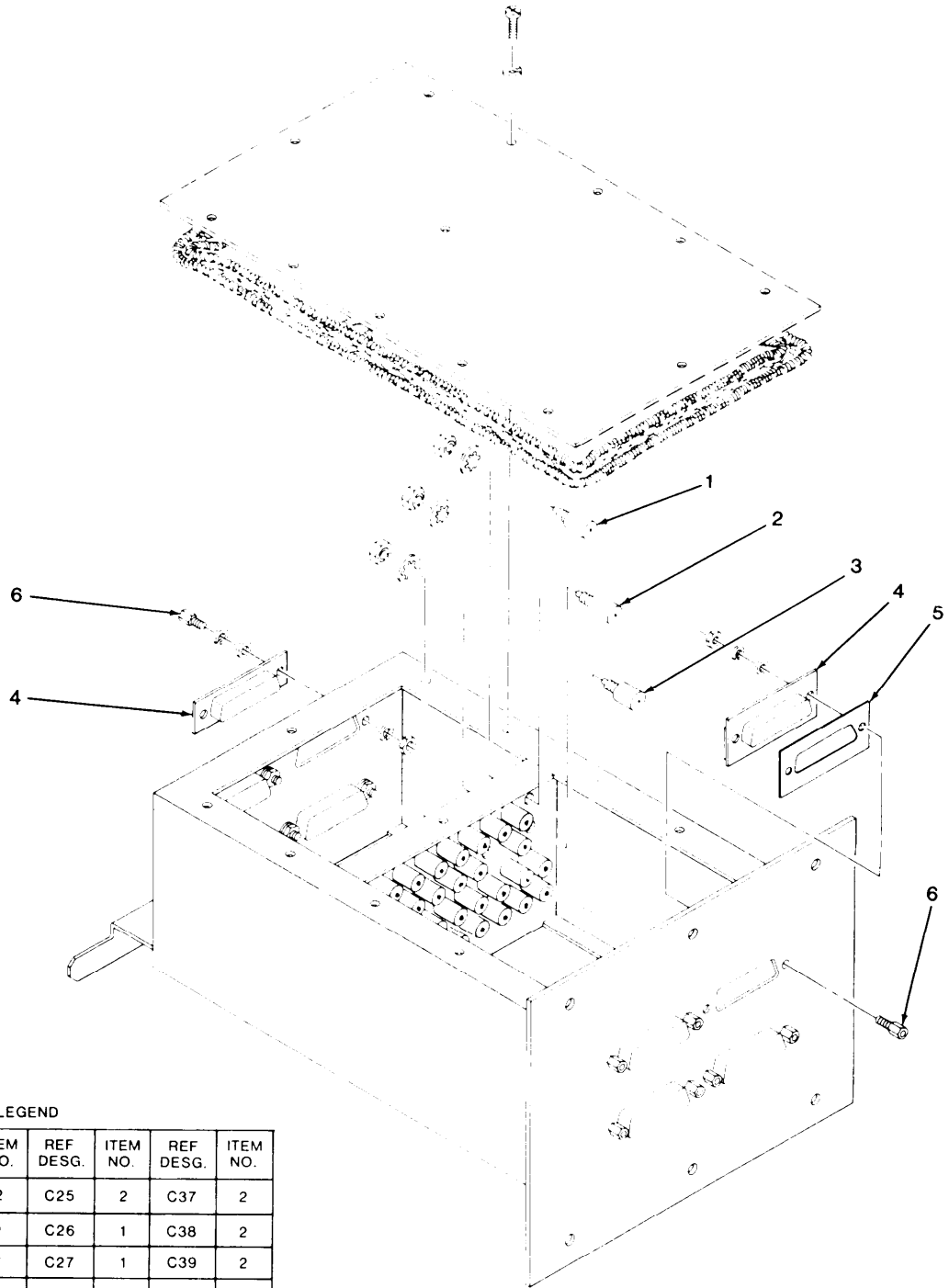

LEGEND

REF DESG.	ITEM NO.	REF DESG.	ITEM NO.	REF DESG.	ITEM NO.	REF DESG.	ITEM NO.
C1	2	C13	2	C25	2	C37	2
C2	1	C14	1	C26	1	C38	2
C3	2	C15	1	C27	1	C39	2
C4	1	C16	3	C28	1	C40	1
C5	1	C17	1	C29	3	C41	2
C6	2	C18	2	C30	1	C42	2
C7	1	C19	2	C31	2	C43	2
C8	2	C20	1	C32	1	C44	1
C9	1	C21	2	C33	3	C45	2
C10	1	C22	1	C34	1	C46	2
C11	3	C23	2	C35	2	C47	1
C12	1	C24	1	C36	1	C48	3

EL9LW125

Figure 72. Signal Line Filter Assembly

(1) ITEM NO	(2) SMR CODE	(3) FSCM	(4) PART NUMBER	(5) DESCRIPTION AND USABLE ON CODE (UOC)	(6) QTY
				GROUP 1907 SIGNAL LINE FILTER ASSEMBLY	
				FIG.72	
0001	PAFZZ	51406	9000-100-76	FILTER	23
0002	PAFZZ	51406	9000-100-75	FILTER	20
0003	PAFZZ	12294	9923-100-6000	FILTER,RADIO FREQUE	5
0004	PAFZZ	96214	539409-6	CONNECTOR BODY,RECE	8
0005	PAFZZ	00779	745776-3	GASKET	8
0006	PAFZZ	71468	D20418-2	SCREWLOCK ASSEMBLY,	8
				END OF FIGURE	

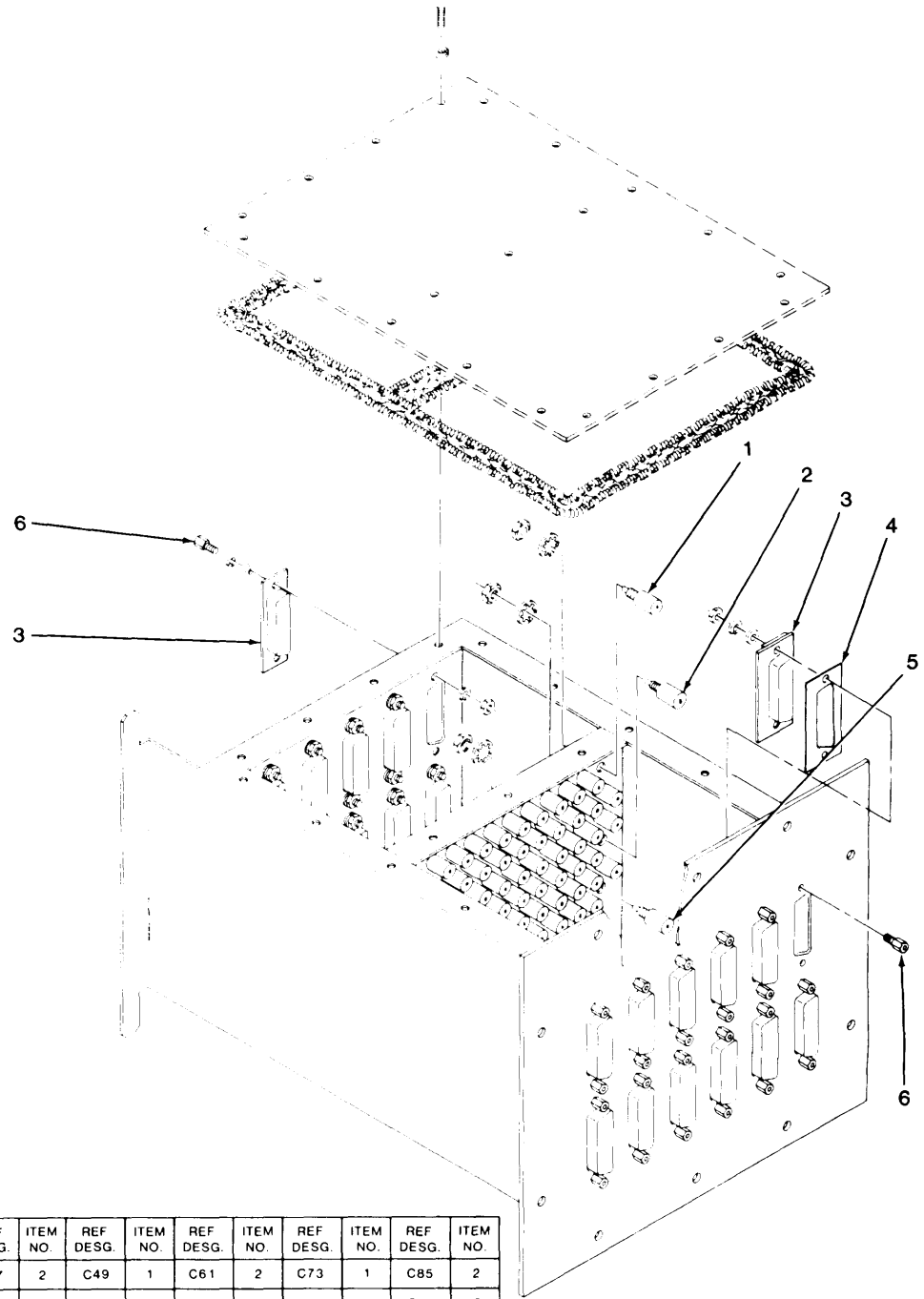

REF DESG.	ITEM NO.	REF DESG.	ITEM NO.	REF DESG.	ITEM NO.	REF DESG.	ITEM NO.	REF DESG.	ITEM NO.	REF DESG.	ITEM NO.	REF DESG.	ITEM NO.	REF DESG.	ITEM NO.
C1	1	C13	2	C25	1	C37	2	C49	1	C61	2	C73	1	C85	2
C2	2	C14	5	C26	2	C38	5	C50	2	C62	5	C74	2	C86	5
C3	1	C15	2	C27	1	C39	2	C51	1	C63	2	C75	1	C87	2
C4	2	C16	1	C28	2	C40	1	C52	2	C64	1	C76	2	C88	1
C5	2	C17	1	C29	2	C41	1	C53	2	C65	1	C77	2	C89	1
C6	5	C18	2	C30	5	C42	2	C54	5	C66	2	C78	5	C90	2
C7	2	C19	1	C31	2	C43	1	C55	2	C67	1	C79	2	C91	1
C8	1	C20	2	C32	1	C44	2	C56	1	C68	2	C80	1	C92	2
C9	1	C21	2	C33	1	C45	2	C57	1	C69	2	C81	1	C93	2
C10	2	C22	5	C34	2	C46	5	C58	2	C70	5	C82	2	C94	5
C11	1	C23	2	C35	1	C47	2	C59	1	C71	2	C83	1	C95	2
C12	2	C24	1	C36	2	C48	1	C60	2	C72	1	C84	2	C96	1

EL9LW126

Figure 73. Signal Line Filter Assembly

(1) ITEM NO	(2) SMR CODE	(3) FSCM	(4) PART NUMBER	(5) DESCRIPTION AND USABLE ON CODE (UOC)	(6) QTY
				GROUP 1908 SIGNAL LINE FILTER ASSEMBLY	
				FIG.73	
0001	PAFZZ	51406	9000-100-75	FILTER	36
0002	PAFZZ	51406	9000-100-76	FILTER	48
0003	PAFZZ	96214	539409-6	CONNECTOR BODY, RECE	24
0004	PAFZZ	00779	745776-3	GASKET	12
0005	PAFZZ	12294	9923-100-6000	FILTER, RADIO FREQUE	12
0006	PAFZZ	71468	D20418-2	SCREWLOCK ASSEMBLY,	12
				END OF FIGURE	

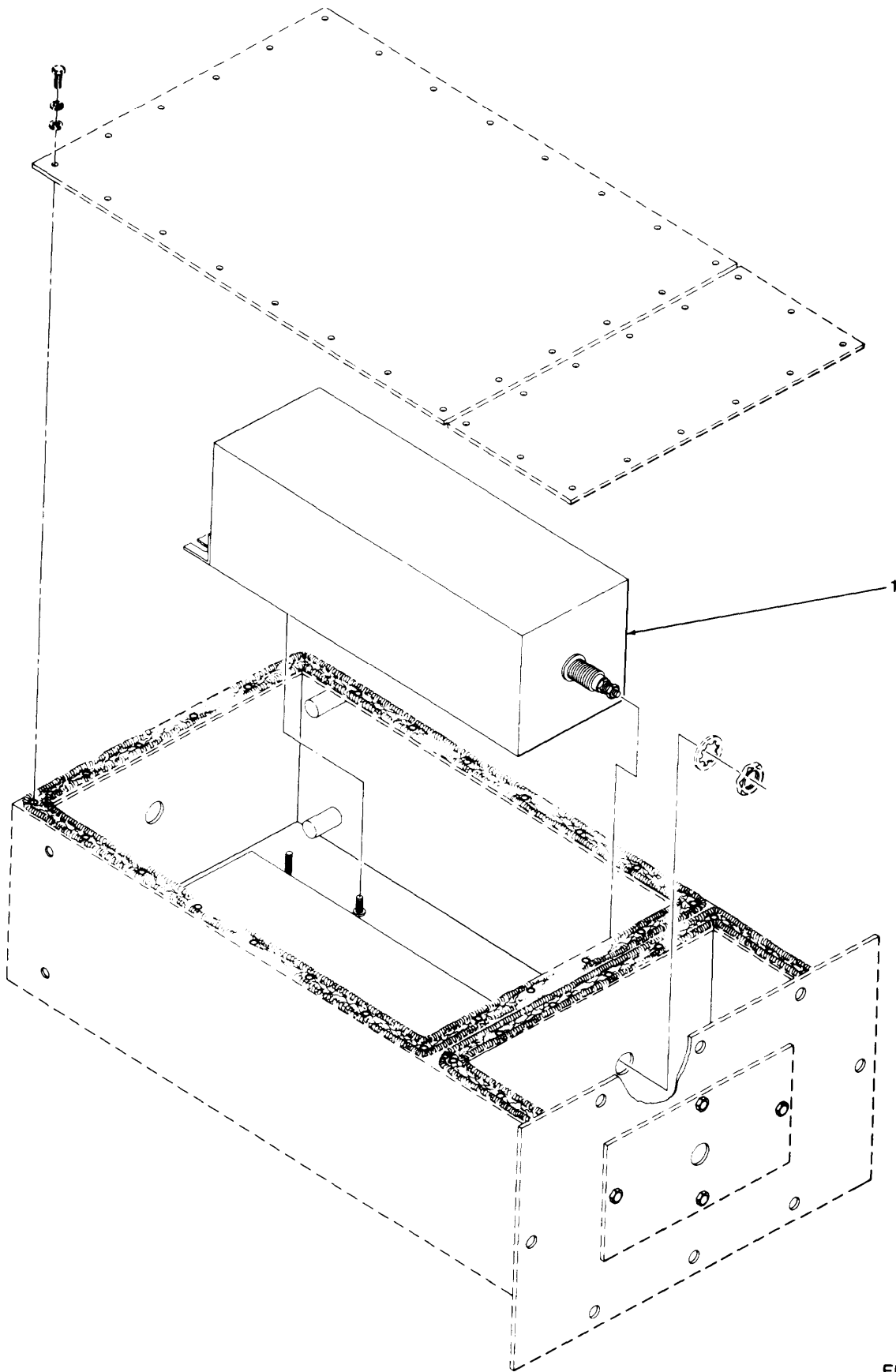

Figure 74. Filter Powerline

EL9LW127

(1) ITEM NO	(2) SMR CODE	(3) FSCM	(4) PART NUMBER	(5) DESCRIPTION AND USABLE ON CODE (UOC)	(6) QTY
				GROUP 1909 FILTER POWERLINE	
				FIG.74	
0001	PAFZZ	13058	7B358-A	FILTER	2
				END OF FIGURE	

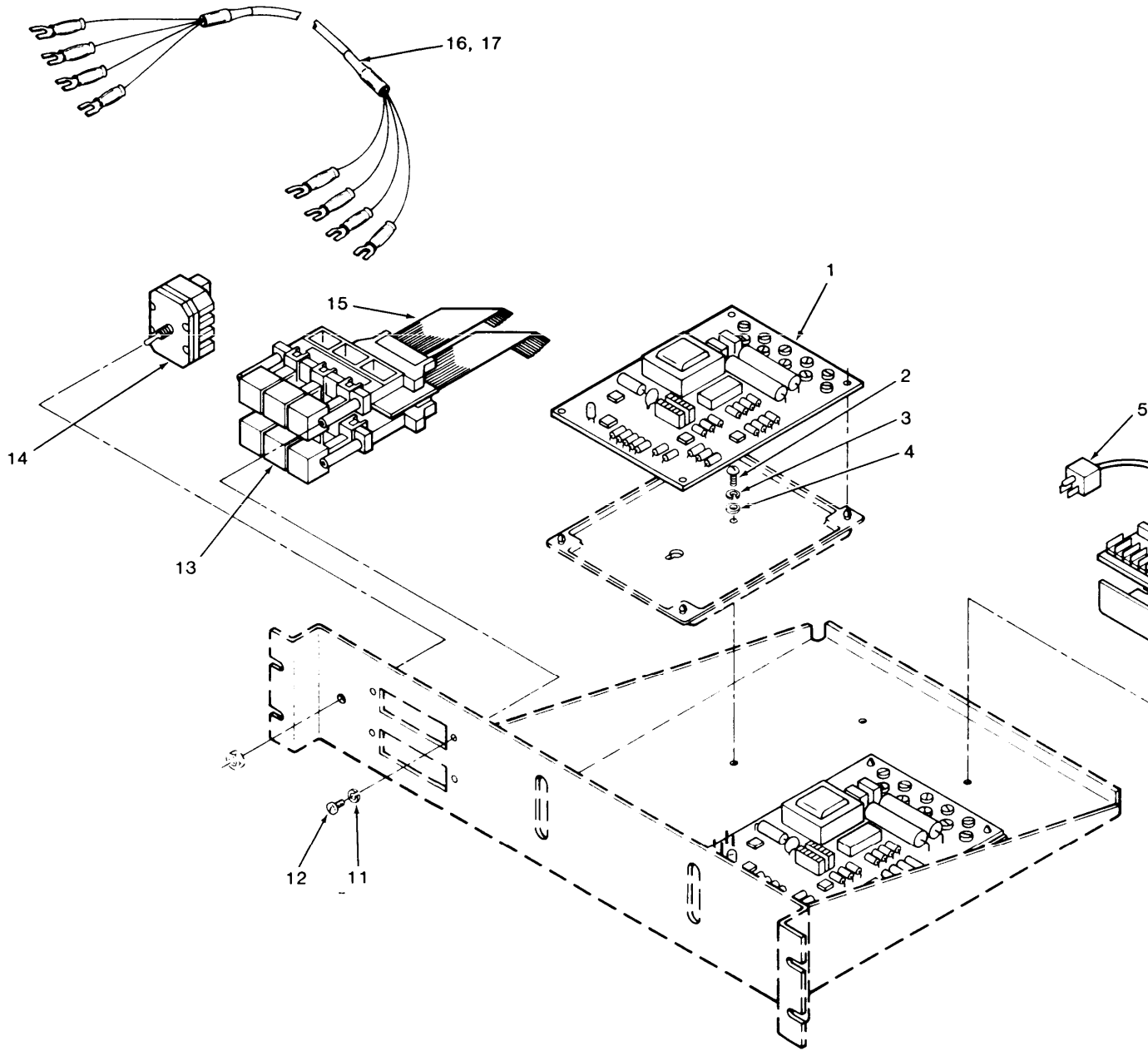

Figure 75. Data Coupler Assembly

(1) ITEM NO	(2) SMR CODE	(3) FSCM	(4) PART NUMBER	(5) DESCRIPTION AND USABLE ON CODE (UOC)	(6) QTY
-------------------	--------------------	-------------	-----------------------	---	------------

GROUP 1910 DATA COUPLER ASSEMBLY

FIG. 75

0001	PAFZZ	57112	61025030	COUPLER,DIGITAL DAT	2
0002	PAFZZ	96906	MS51957-28	SCREW,MACHINE	4
0003	PAFZZ	96906	MS35338-41	WASHER,LOCK	4
0004	PAFZZ	96906	MS27183-6	WASHER,FLAT	4
0005	PAFZZ	14310	318-1124	TRANSFORMER	1
0006	PAFZZ	56996	B4037068-001	CABLE ASSEMBLY,SPEC	2
0007	PAFZZ	53337	750-0018	TERMINAL BOARD	1
0008	PAFZZ	96906	MS51958-61	SCREW,MACHINE	2
0009	PAFZZ	96906	MS35338-43	WASHER,LOCK	2
0010	PAFZZ	96906	MS27183-42	WASHER,FLAT	2
0011	PAFZZ	96906	MS35338-40	WASHER,LOCK	4
0012	PAFZZ	96906	MS51957-15	SCREW,MACHINE	4
0013	PAFZZ	56996	B4037071-001	SWITCH ASSEMBLY	2
0014	PAFZZ	96906	MS24525-23	SWITCH,TOGGLE	1
0015	PAFZZ	56996	B4037067-001	CABLE ASSEMBLY,SPEC	2
0016	PAFZZ	56996	B4037068-002	CABLE ASSEMBLY,SPEC	1
0017	PAFZZ	56996	B4037068-003	CABLE ASSEMBLY,SPEC	2

END OF FIGURE

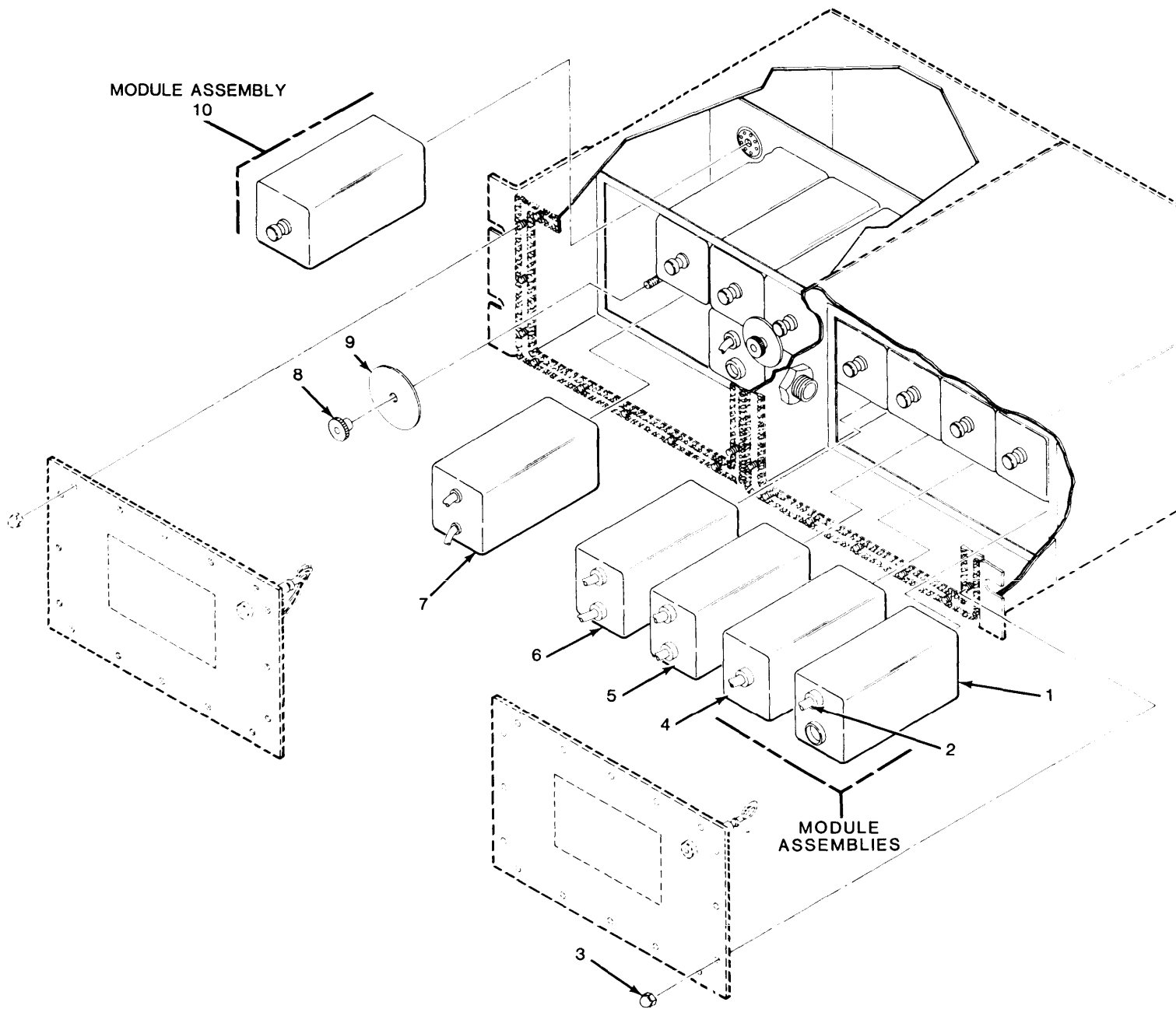

Figure 76. Isolator Assembly MX-10486/MYQ-4A Units 27, 28 (1 of 2)

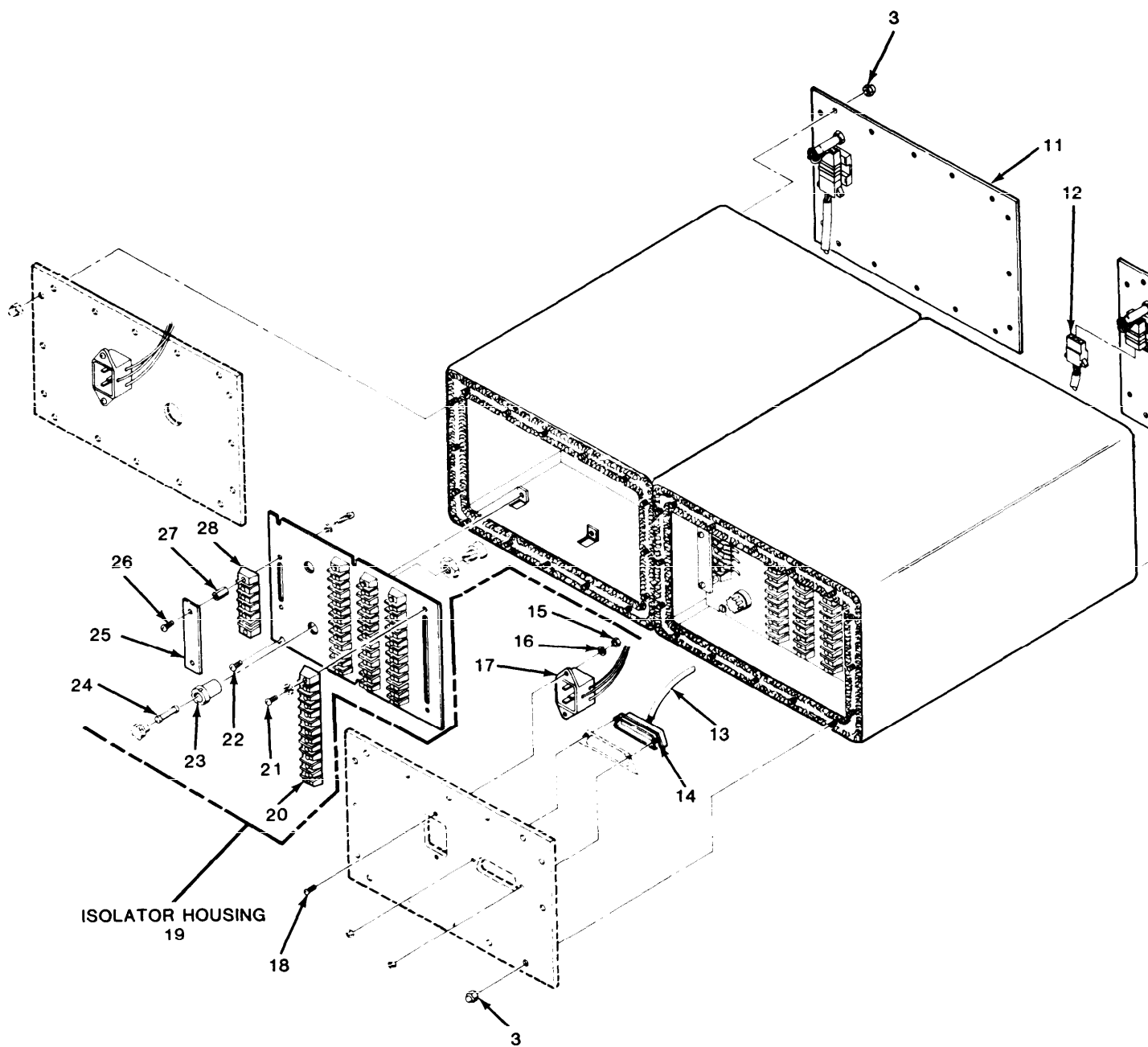

Figure 76. Isolator Assembly Mx-10486/MYQ-4A Units 27, 28 (2 of 2)

(1) ITEM NO	(2) SMR CODE	(3) FSCM	(4) PART NUMBER	(5) DESCRIPTION AND USABLE ON CODE (UOC)	(6) QTY
GROUP 20 ISOLATOR ASSEMBLY MX-10486/MYQ-4A UNITS 27,28					
FIG. 76					
0001	PAFDA	17297	15605	ISOLATOR,OUTPUT MDL	2
0002	PAFZZ	17297	15464	LIGHT GUIDE,FIBRE 0	6
0003	PAFZZ	96906	MS24680-1	NUT,PLAIN,CAP	64
0004	PAFDA	17297	15604	ISOLATOR	2
0005	PAFDZ	17297	15302	ISOLATOR,DIGITAL	1
0006	PAFDA	17297	15304	ISOLATOR	2
0007	PAFDA	17297	15303	ISOLATOR,DUAL OUTPT	1
0008	XBFZZ	17297	9064NP	THUMBNUIT	4
0009	XBFZZ	17297	B11045	HOLDDOWN	4
0010	PAFDZ	17297	11857	POWER SUPPLY MODULE	8
0011	XBFZZ	17297	15857-1	PANEL,FRONT W/LED	2
0012	XBFZZ	17297	15857-2	CABLE ASSY	2
0013	PAFZZ	56996	B4037098-001	CABLE ASSEMBLY,SPEC	1
0014	PAFZZ	71468	D20418-2	SCREWLOCK ASSEMBLY	1
0015	PAFZZ	96906	MS35649-262	NUT,PLAIN,HEXAGON	4
0016	PAFZZ	96906	MS35338-41	WASHER,LOCK	24
0017	PAFZZ	56996	B4037099-001	CABLE ASSEMBLY,SPEC	2
0018	PAFZZ	96906	MS51957-30	SCREW,MACHINE	4
0019	XBFFD	17297	15625	ISOLATOR HOUSING	1
0020	PAFZZ	83330	599-2004-9	TERMINAL BOARD	8
0021	PAFZZ	96906	MS35206-228	SCREW,MACHINE	16
0022	PAFZZ	96906	MS51957-25	SCREW,MACHINE	4
0023	PAFZZ	81349	FHN20G	FUSEHOLDER,EXTRACTO	2
0024	PAFZZ	81349	F02A250V1A	FUSE,CARTRIDGE	2
0025	XBFZZ	17297	B11818-3	PLATE,SAFETY	2
0026	PAFZZ	96906	MS35206-230	SCREW,MACHINE	4
0027	PAFZZ	83330	2321	NUT,PLAIN,HEXAGON	4
0028	PAFZZ	83330	599-2004-5	TERMINAL BOARD	2

END OF FIGURE

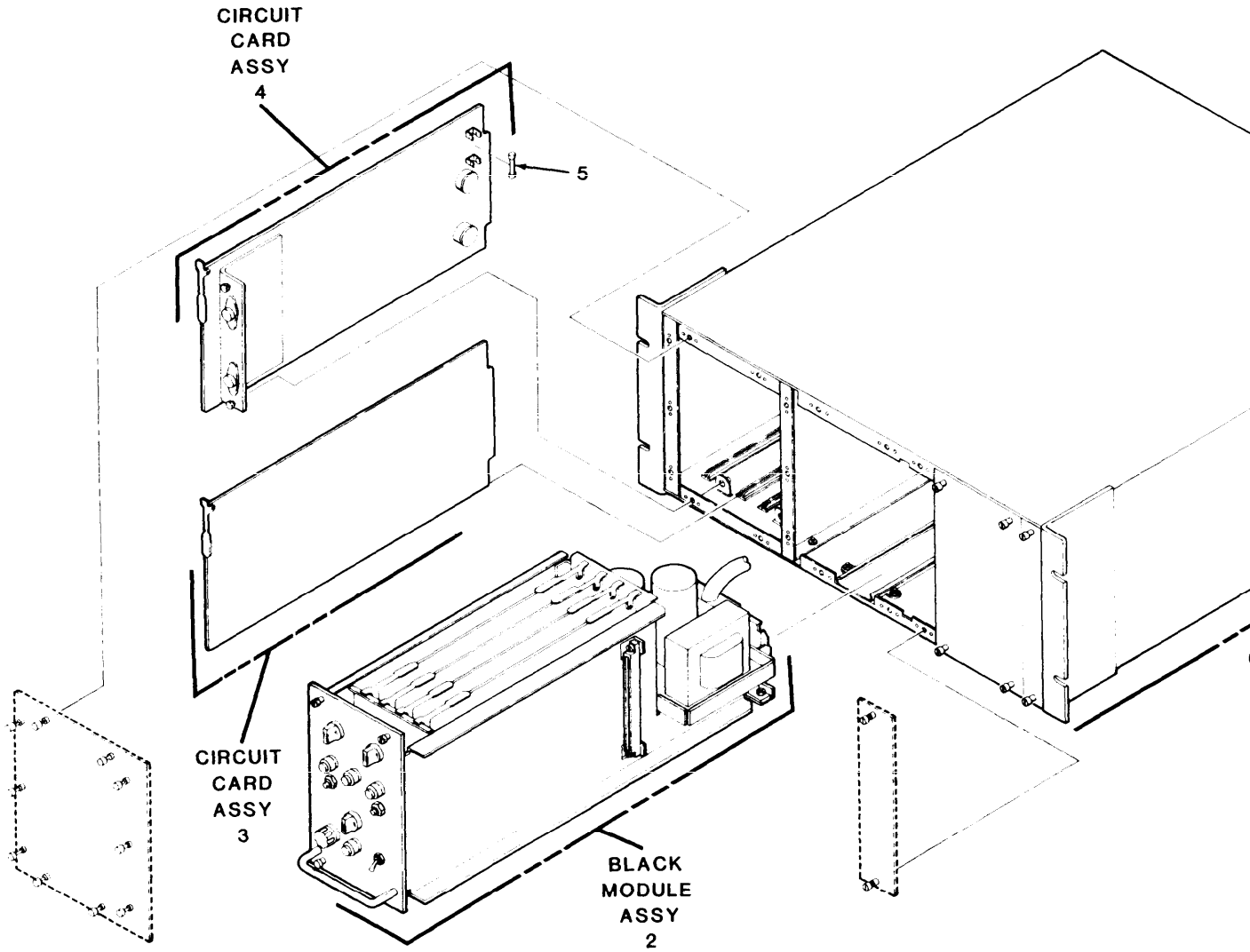

Figure 77. Auxiliary Unit CRYPTO CAU33A0 Unit 29 (1 of 3)

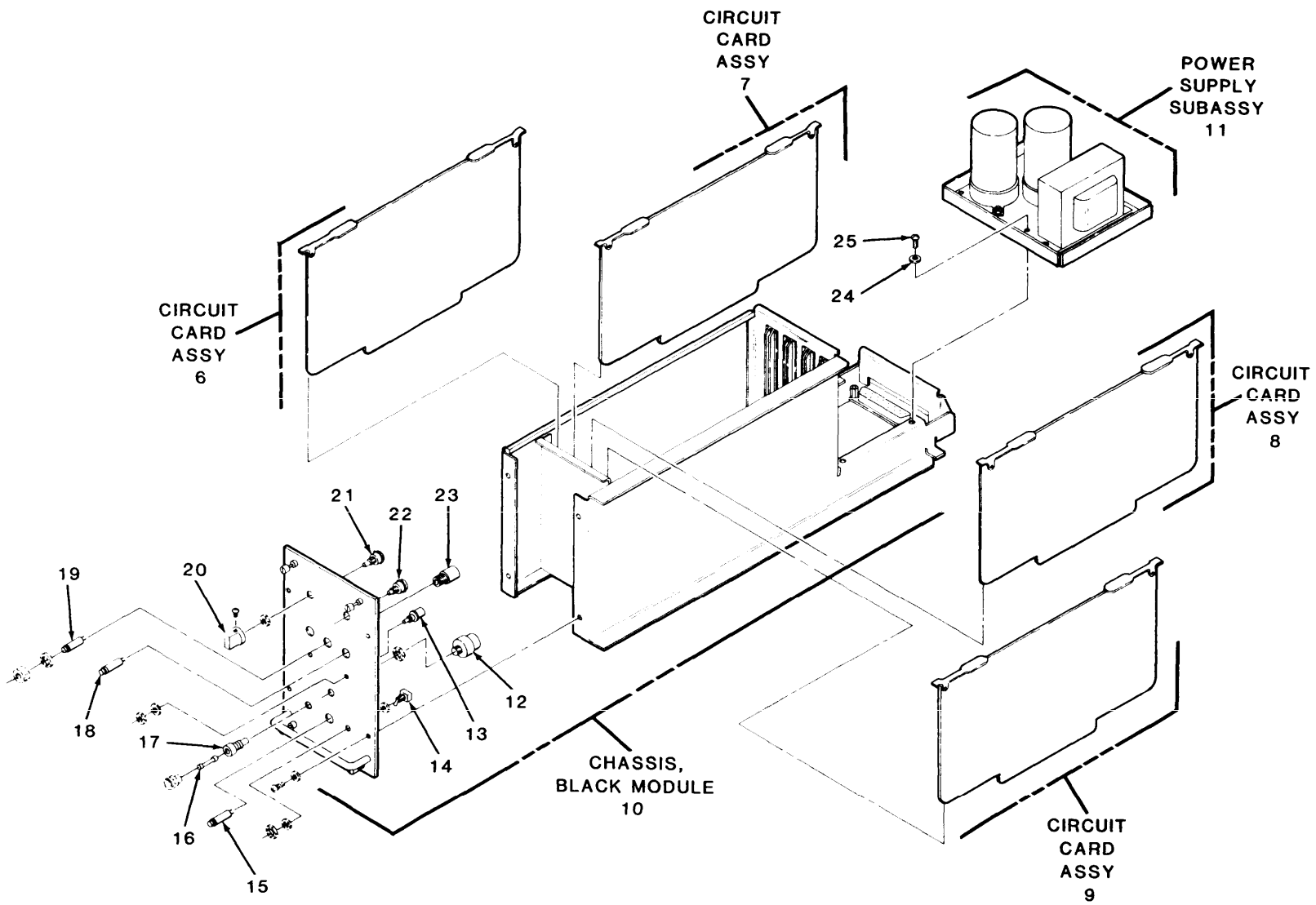

Figure 77. Auxiliary Unit CRYPTO CAU33A0 Unit 29 (2 of 3)

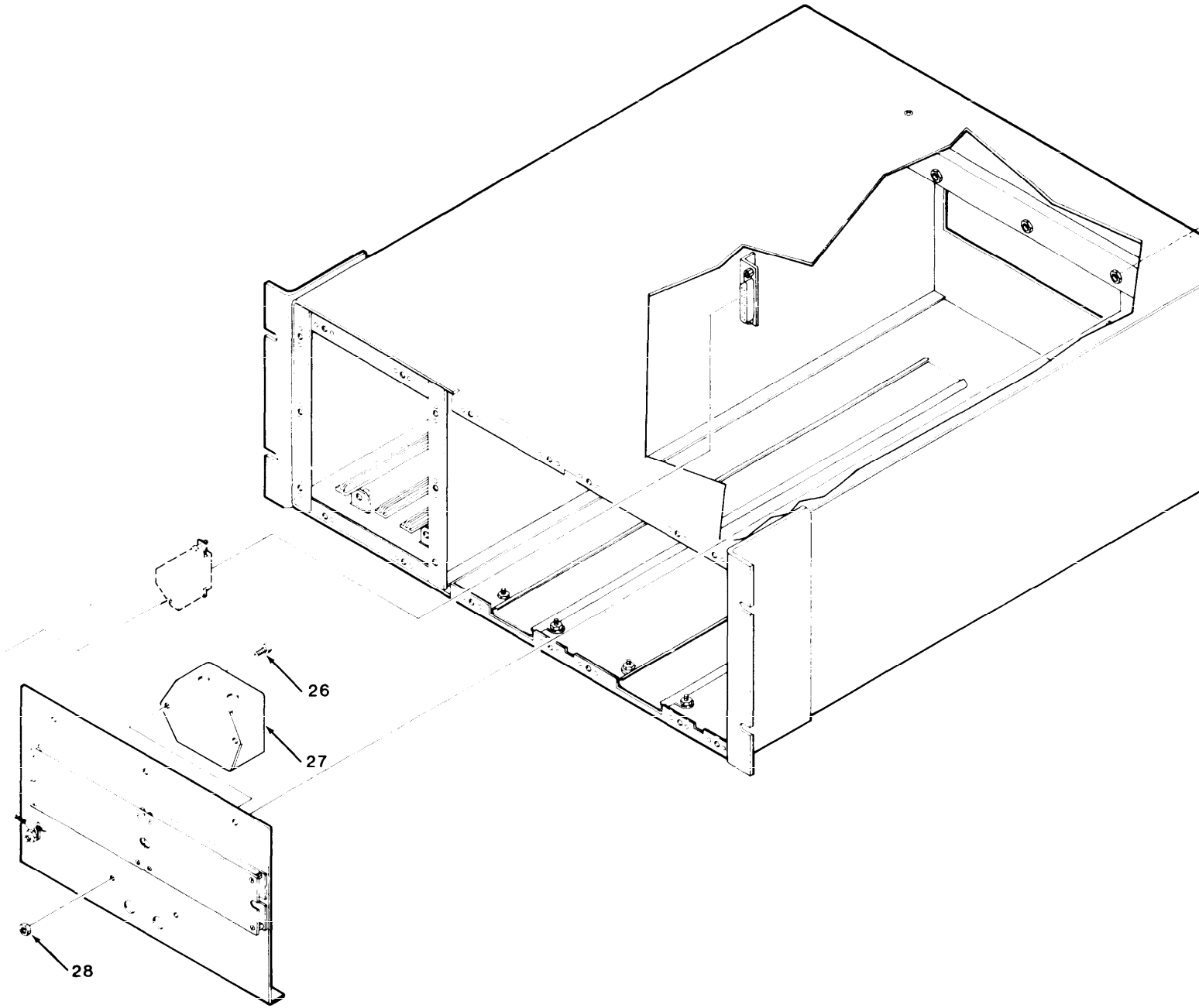
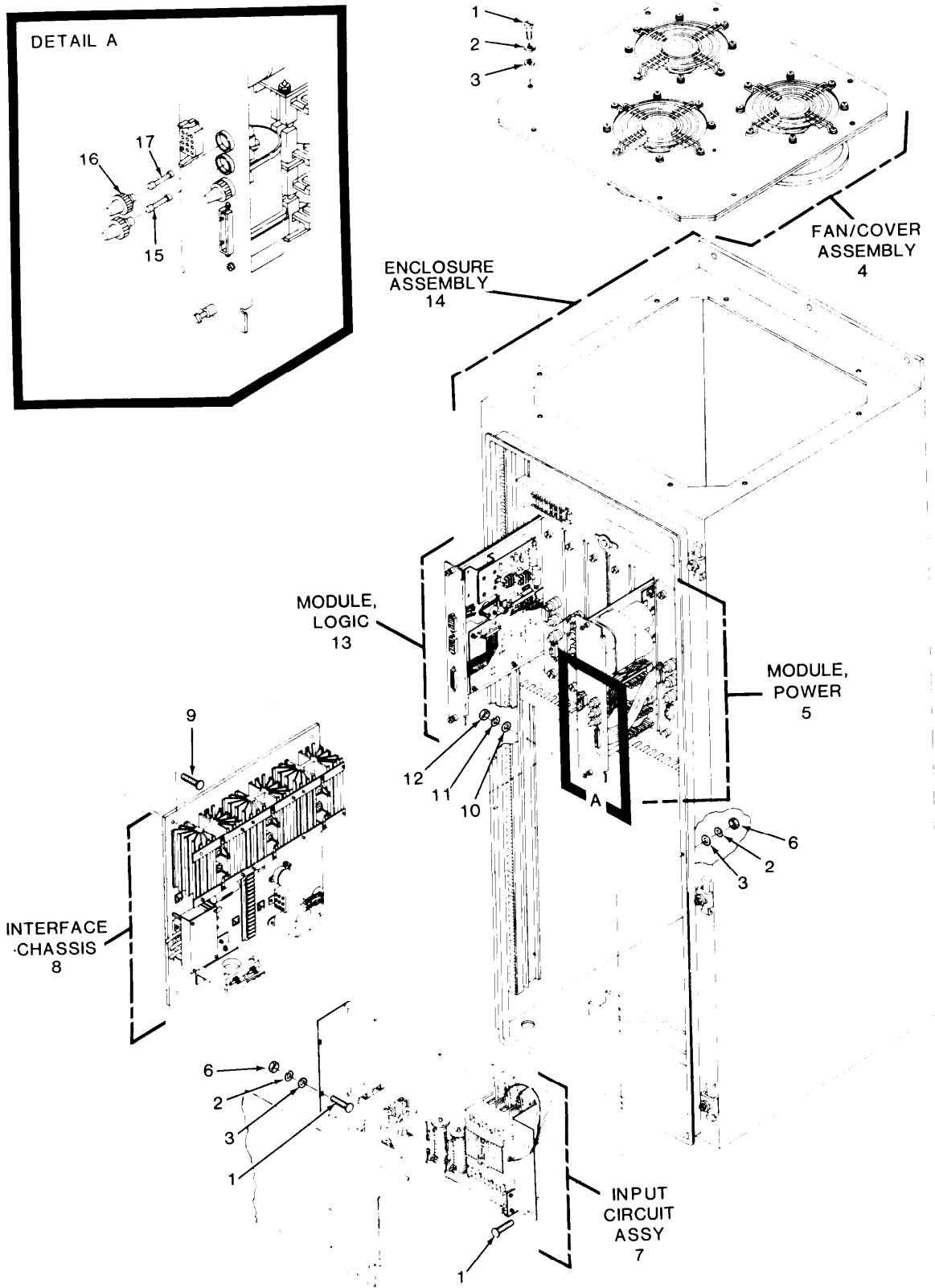

Figure 77. Auxiliary Unit CRYPTO CAU33A0 Unit 29 (3 of 3)

(1) ITEM NO	(2) SMR CODE	(3) FSCM	(4) PART NUMBER	(5) DESCRIPTION AND USABLE ON CODE (UOC)	(6) QTY
GROUP 22 AUXILIARY UNIT, CRYPTO CAU33A0 UNIT 29					
FIG. 77					
0001	XBFFF	96238	62007024-000	CHASSIS ASSY	1
0002	XBFFF	96238	97150002-007	BLACK MODULE ASSY	1
0003	PAFDL	96238	82390020-000	CIRCUIT CARD ASSEMB	1
0004	PAFDL	96238	82390010-000	CIRCUIT CARD ASSEMB	1
0005	PAFZZ	81349	F02A250V001A	FUSE, CARTRIDGE	1
0006	PAFDA	96238	84440000-000	CIRCUIT CARD ASSEMB	1
0007	PAFLD	96238	84440010-000	CIRCUIT, CARD ASSEMB	1
0008	PAFDL	96238	84440020-000	CIRCUIT CARD ASSEMB	1
0009	PAFDD	96238	87150060-000	CIRCUIT CARD ASSEMB	1
0010	XBFFF	96238	62007026-000	CHASSIS, BLACK MOD	1
0011	PAFDF	96238	62007030-000	POWER SUPPLY SUBASS	1
0012	PAFZZ	81349	M3786/4-0022	SWITCH, ROTARY	1
0013	PAFZZ	81073	46-101B	SWITCH, PUSH	2
0014	PAFZZ	96906	MS75029-22	SWITCH, TOGGLE	1
0015	PAFZZ	72619	507-4757-3337-50 0	LAMP, CARTRIDGE	1
0016	PAFZZ	81349	F02B250V1-2AS	FUSE CARTRIDGE	1
0017	PAFZZ	81349	FHN20G	FUSEHOLDER, EXTRACTO	1
0018	PAFZZ	72619	407-4537-1433-64 0	LAMP, CARTRIDGE	1
0019	PAFZZ	72619	507-4757-3331-50 0	LAMP, CARTRIDGE	2
0020	PAFZZ	96238	57025169-000	KNOB	4
0021	PAFZZ	81073	5001-04N	SWITCH, ROTARY	1
0022	PAFZZ	81073	5001-6	SWITCH	1
0023	PAFZZ	81349	LH90-1	LIGHT, INDICATOR	4
0024	PAFZZ	96906	MS15795-806	WASHER, FLAT	4
0025	PAFZZ	96906	MS51957-58	SCREW, MACHINE	4
0026	PAFZZ	96906	MS51957-27	SCREW, MACHINE	2
0027	PAFZZ	96238	43020192-000	FILTER, RADIO FREQUE	1
0028	PAFZZ	80205	NAS671C6	NUT, PLAIN, HEXAGON	2

END OF FIGURE



EL9LW134

Figure 78. Converter Frequency CV-3661A/MY0-4A Unit 30 (1 of 2)

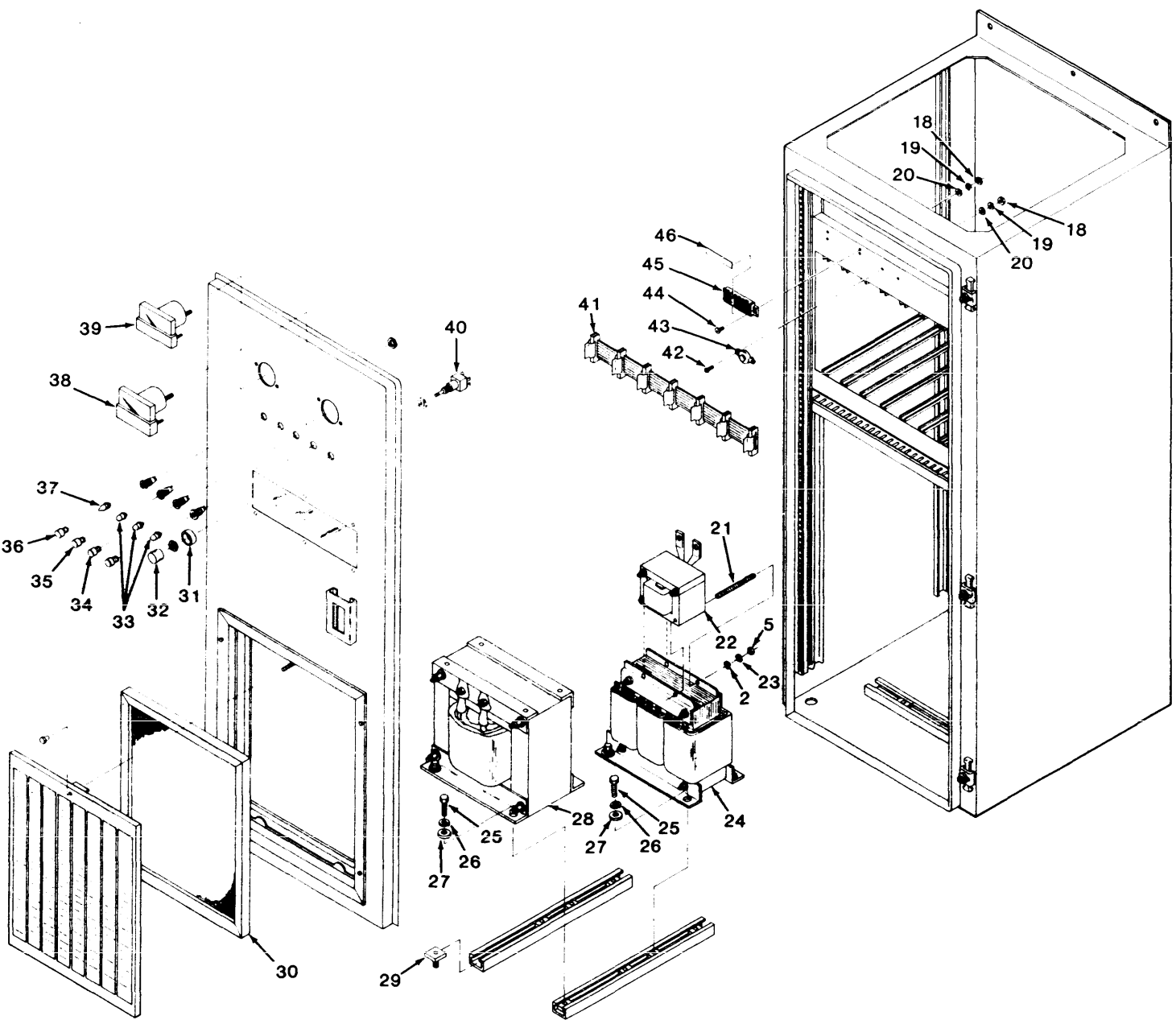
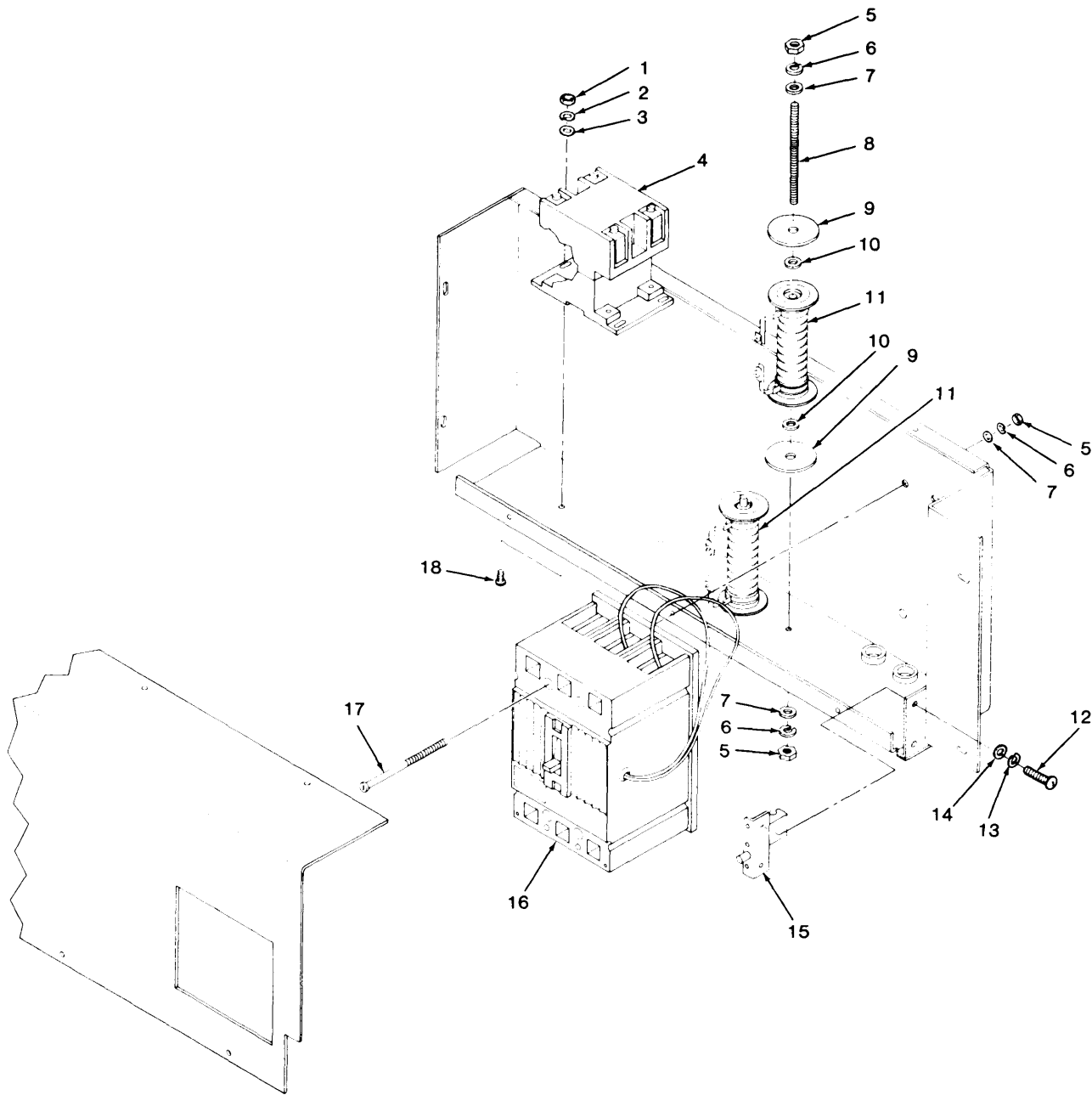

Figure 78. Converter Frequency CV-3661A/MYQ-4A Unit t 30 (2 of 2)

(1) ITEM NO	(2) SMR CODE	(3) FSCM	(4) PART NUMBER	(5) DESCRIPTION AND USABLE ON CODE (UOC)	(6) QTY
GROUP 23 CONVERTER, FREQUENCY CV-3661A/MYQ-4 UNIT 30					
FIG. 78					
0001	PAFZZ	96906	MS51958-62	SCREW, MACHINE	12
0002	PAFZZ	96906	MS35338-138	WASHER, LOCK	16
0003	PAFZZ	88044	AN960-C10L	WASHER, FLAT	20
0004	XBFFF	33434	500-9070-102	FAN/COVER ASSEMBLY	1
0005	PAFDD	33434	501-3618-101	MODULE, POWER	6
0006	PAFZZ	96906	MS35650-304	NUT, PLAIN, HEXAGON	8
0007	PAFFD	33434	501-1892-101	CIRCUIT CARD ASSEMB	1
0008	PAFFF	33434	501-1896-101	CHASSIS INTERFACE	1
0009	PAFZZ	96906	MS35307-307	SCREW, CAP, HEXAGON H	4
0010	PAFZZ	88044	AN960-416L	WASHER, FLAT	4
0011	PAFZZ	96906	MS35338-139	WASHER, LOCK	4
0012	PAFZZ	96195	P4006-1420	NUT, PLAIN, RECTANGUL	4
0013	PAFDD	33434	501-1728-109	MODULE, LOGIC	1
0014	XBFZZ	33434	555-1289-001	ENCLOSURE ASSEMBLY	1
0015	PAFZZ	75915	314025	FUSE, CARTRIDGE	2
0016	PAFZZ	75915	344404L	FUSEHOLDER, EXTRACTO	3
0017	PAFZZ	75915	314020	FUSE, CARTRIDGE	1
0018	PAFZZ	96906	MS35649-244	NUT, PLAIN, HEXAGON	6
0019	PAFZZ	96906	MS35338-135	WASHER, LOCK	2
0020	PAFZZ	81352	AN960-C4L	WASHER, FLAT	6
0021	XBFZZ	18702	4305M102	ROD, CONTINUOUS THD	2
0022	PAFZZ	33434	501-1900-101	INDUCTOR ASSEMBLY	1
0023	PAFZZ	88044	AN960C10	WASHER, FLAT	4
0024	PAFZZ	33434	501-1898-101	TRANSFORMER, POWER	1
0025	PAFZZ	96906	MS35307-359	SCREW, CAP, HEXAGON H	8
0026	PAFZZ	96906	MS35338-141	WASHER, LOCK	8
0027	PAFZZ	96906	MS27183-13	WASHER, FLAT	8
0028	PAFZZ	33434	501-1899-101	TRANSFORMER, POWER	1
0029	PAFZZ	96195	P4008	NUT, UNISTRUT	8
0030	PAFZZ	09401	1102	FILTER ELEMENT, AIR	1
0031	XBFZZ	95146	G-13-C	GUARD, SWITCH	1
0032	PAFZZ	95146	C-230	PUSH BUTTON	1
0033	PAFZZ	08806	382	LAMP, INCANDESCENT	3
0034	PAFZZ	72619	140-8430-1431-20 1	LIGHT, INDICATOR	2
0035	PAFZZ	72619	140-8430-1432-20 1	LIGHT, INDICATOR	1
0036	PAFZZ	72619	181-8836-0935-55 3	LIGHT, INDICATOR	1
0037	PAFZZ	72619	521-9047	LAMP, GLOW	1
0038	PAFZZ	03516	2513405LSPK	AMMETER	1
0039	PAFZZ	03516	50-251330MTMT	VOLTMETER	1
0040	PAFZZ	95146	MPA-206R	SWITCH, PUSH	1
0041	PAFZZ	33434	501-1738-106	CABLE ASSEMBLY	1
0042	PAFZZ	96906	MS51957-14	SCREW, MACHINE	2
0043	XDFZZ	14604	3450-88-204-F140	SWITCH, THERMOSTATIC	1

(1) ITEM NO	(2) SMR CODE	(3) FSCM	(4) PART NUMBER	(5) DESCRIPTION AND USABLE ON CODE (UOC)	(6) QTY
0044	PAFZZ	96906	MS51957-18	SCREW,MACHINE	4
0045	PAFZZ	75382	600A-9-KT20	TERMINAL BOARD	1
0046	XBFZZ	75382	MS600-9-1A	STRIP,MARKER	1

END OF FIGURE



TM 11-7010-205-23P

Figure 79. Input Chassis Assembly

(1) ITEM NO	(2) SMR CODE	(3) FSCM	(4) PART NUMBER	(5) DESCRIPTION AND USABLE ON CODE (UOC)	(6) QTY
GROUP 2303 INPUT CHASIS ASSEMBLY					
FIG. 79					
0001	PAFZZ	96906	MS35649-284	NUT, PLAIN, HEXAGON	3
0002	PAFZZ	96906	MS35338-137	WASHER, LOCK	3
0003	PAFZZ	88044	AN960-C8L	WASHER, FLAT	3
0004	PAFZZ	02295	CR161FDD302A1AA	RELAY-SWITCH	1
0005	PAFZZ	96906	MS35650-304	NUT, PLAIN, HEXAGON	8
0006	PAFZZ	96906	MS35338-138	WASHER, LOCK	8
0007	PAFZZ	88044	AN960-C10L	WASHER, FLAT	8
0008	XBFZZ	18702	4310M102	ROD, CONTINUOUS THD	2
0009	PAFZZ	44655	6017	INSULATOR, WASHER	4
0010	PAFZZ	44655	6003	WASHER, SHOULDERED A	4
0011	PAFZZ	72041	415B	RESISTOR, FIXED, WIRE	2
0012	PAFZZ	96906	MS51957-26	SCREW, MACHINE	2
0013	PAFZZ	96906	MS35338-136	WASHER, LOCK	2
0014	PAFZZ	88044	AN960-C6L	WASHER, FLAT	2
0015	PAFZZ	91929	3AC5	SWITCH, SENSITIVE	1
0016	PAFZZ	81348	WC375/12-010	CIRCUIT BREAKER	1
0017	PAFZZ	80205	NAS603-56P	SCREW, MACHINE	4
0018	PAFZZ	96906	MS51957-43	SCREW, MACHINE	3

END OF FIGURE

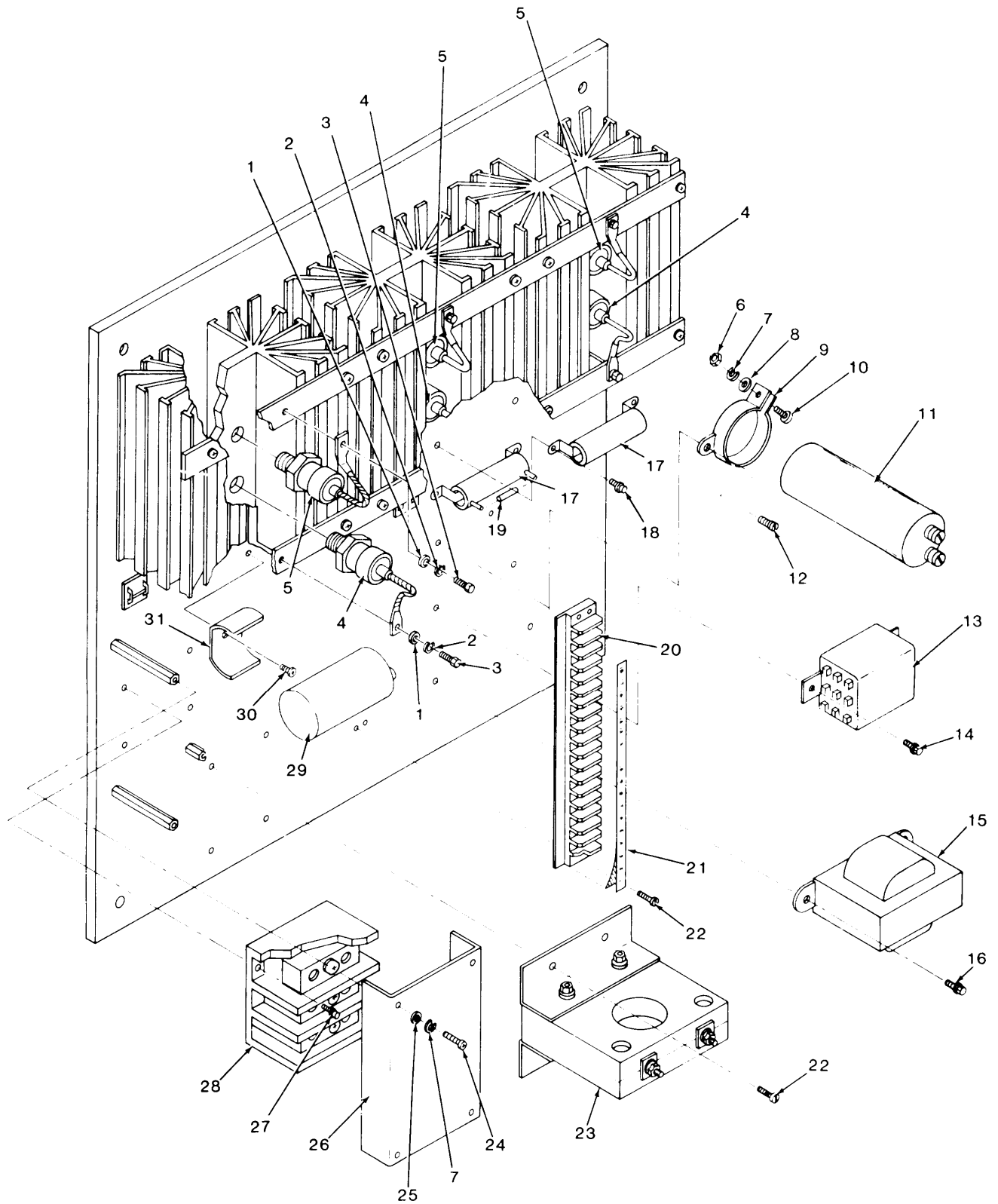

Figure 80. Chassis Interface

(1) ITEM NO	(2) SMR CODE	(3) FSCM	(4) PART NUMBER	(5) DESCRIPTION AND USABLE ON CODE (UOC)	(6) QTY
GROUP 2304 CHASSIS, INTERFACE					
FIG. 80					
0001	PAFZZ	88044	AN960-C416L	WASHER, FLAT	6
0002	PAFZZ	96906	MS35338-139	WASHER, LOCK	6
0003	PAFZZ	96906	MS35307-305	SCREW, CAP, HEXAGON H	6
0004	PAFZZ	81349	JAN1N3291	SEMICONDUCTOR DEVIC	3
0005	PAFZZ	81349	JAN1N3291R	SEMICONDUCTOR DEVIC	3
0006	PAFZZ	96906	MS35649-264	NUT, PLAIN, HEXAGON	1
0007	PAFZZ	96906	MS35338-136	WASHER, LOCK	1
0008	PAFZZ	88044	AN960-C6L	WASHER, FLAT	1
0009	PAFZZ	90201	VR3	RETAINER, CAPACITOR	1
0010	PAFZZ	96906	MS51957-31	SCREW, MACHINE	1
0011	PAFZZ	90201	CG152U75C1	CAPACITOR, FIXED, ELE	1
0012	PAFZZ	96906	MS24630-23	SCREW, TAPPING, THREA	2
0013	PAFZZ	77342	KUP14D5512V	RELAY-SWITCH	1
0014	PAFZZ	96906	MS24630-24	SCREW, TAPPING, THREA	2
0015	PAFZZ	04386	F-326X	TRANSFORMER, POWER	1
0016	PAFZZ	96906	MS24630-36	SCREW, TAPPING, THREA	2
0017	PAFZZ	44655	0208	RESISTOR, FIXED, WIRE	2
0018	PAFZZ	96906	MS24630-23	SCREW, TAPPING, THREA	4
0019	PAFZZ	81349	JAN1N3612	SEMICONDUCTOR DEVIC	1
0020	PAFZZ	26405	1423552	TERMINAL BOARD	1
0021	XBFZZ	75382	MS600-18XP4A	STRIP, MARKER	1
0022	PAFZZ	96906	MS24630-37	SCREW, TAPPING, THREA	4
0023	PAFZZ	65092	MODEL605-100T05	TRANSFORMER, CURRENT	1
0024	PAFZZ	96906	MS24630-14	SCREW, TAPPING, THREA	4
0025	PAFZZ	88044	AN960-6L	WASHER, FLAT	4
0026	XBFZZ	33434	500-9454	COVER, PROTECTIVE	1
0027	PAFZZ	96906	MS51957-30	SCREW, MACHINE	4
0028	PAFZZ	83330	600-18-KT19, -KT2 0, -KT21	TERMINAL BOARD	1
0029	PAFZZ	12406	B4B106K	CAPACITOR, FIXED, ELE	1
0030	PAFZZ	96906	MS24630-12	SCREW, TAPPING, THREA	2
0031	XBFZZ	06915	V-1011	RETAINER, CAPACITOR	1

END OF FIGURE

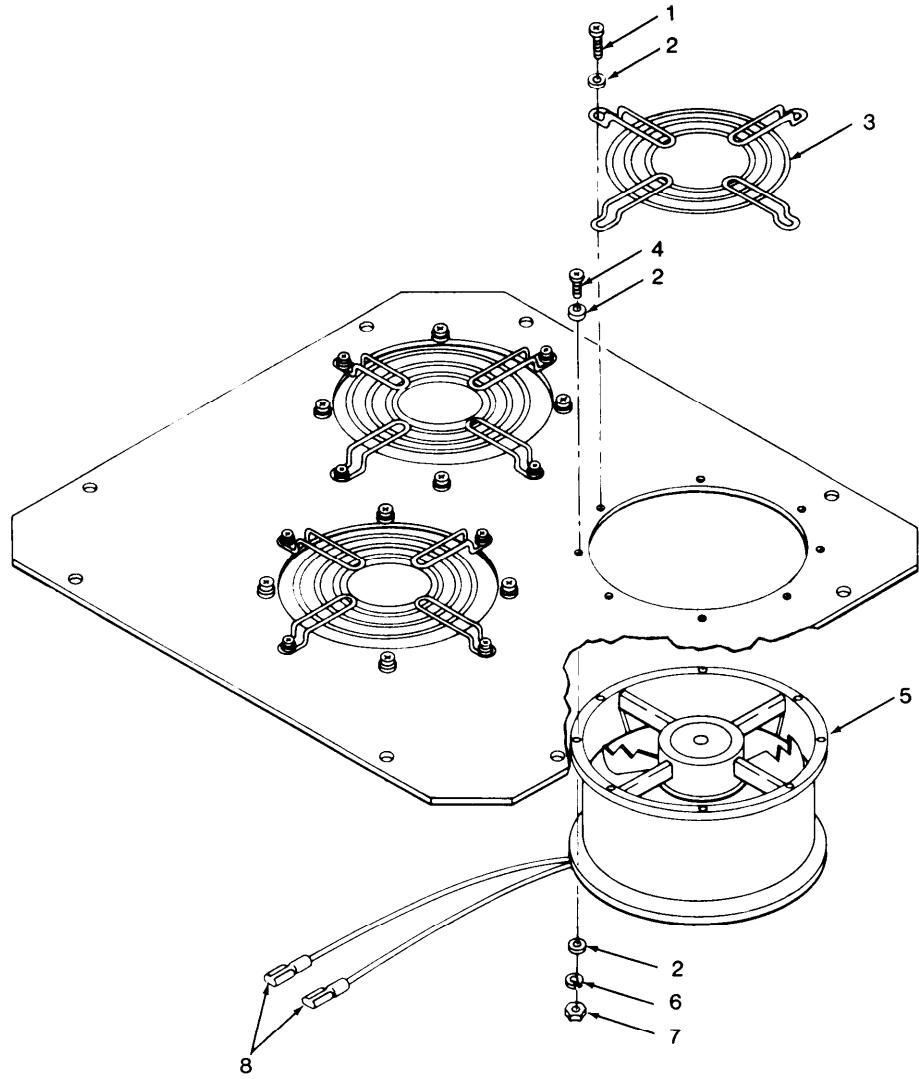

Figure 81. Fan/Cover Assembly

(1) ITEM NO	(2) SMR CODE	(3) FSCM	(4) PART NUMBER	(5) DESCRIPTION AND USABLE ON CODE (UOC)	(6) QTY
GROUP 2305 FAN/COVER ASSEMBLY					
FIG.81					
0001	PAFZZ	96906	MS51957-31	SCREW, MACHINE	12
0002	PAFZZ	88044	AN960-C6L	WASHER, FLAT	48
0003	XBFZZ	82877	476323	GUARD, FAN	3
0004	PAFZZ	96906	MS51957-30	SCREW, MACHINE	12
0005	PAFZZ	82877	CL2T2MODPN020189	FAN, TUBEAXIAL	3
0006	PAFZZ	96906	MS35338-41	WASHER, LOCK	24
0007	PAFZZ	96906	MS35649-262	NUT, PLAIN, HEXAGON	24
0008	PAFZZ	82877	428027	CABLE ASSEMBLY, SPEC	3

END OF FIGURE

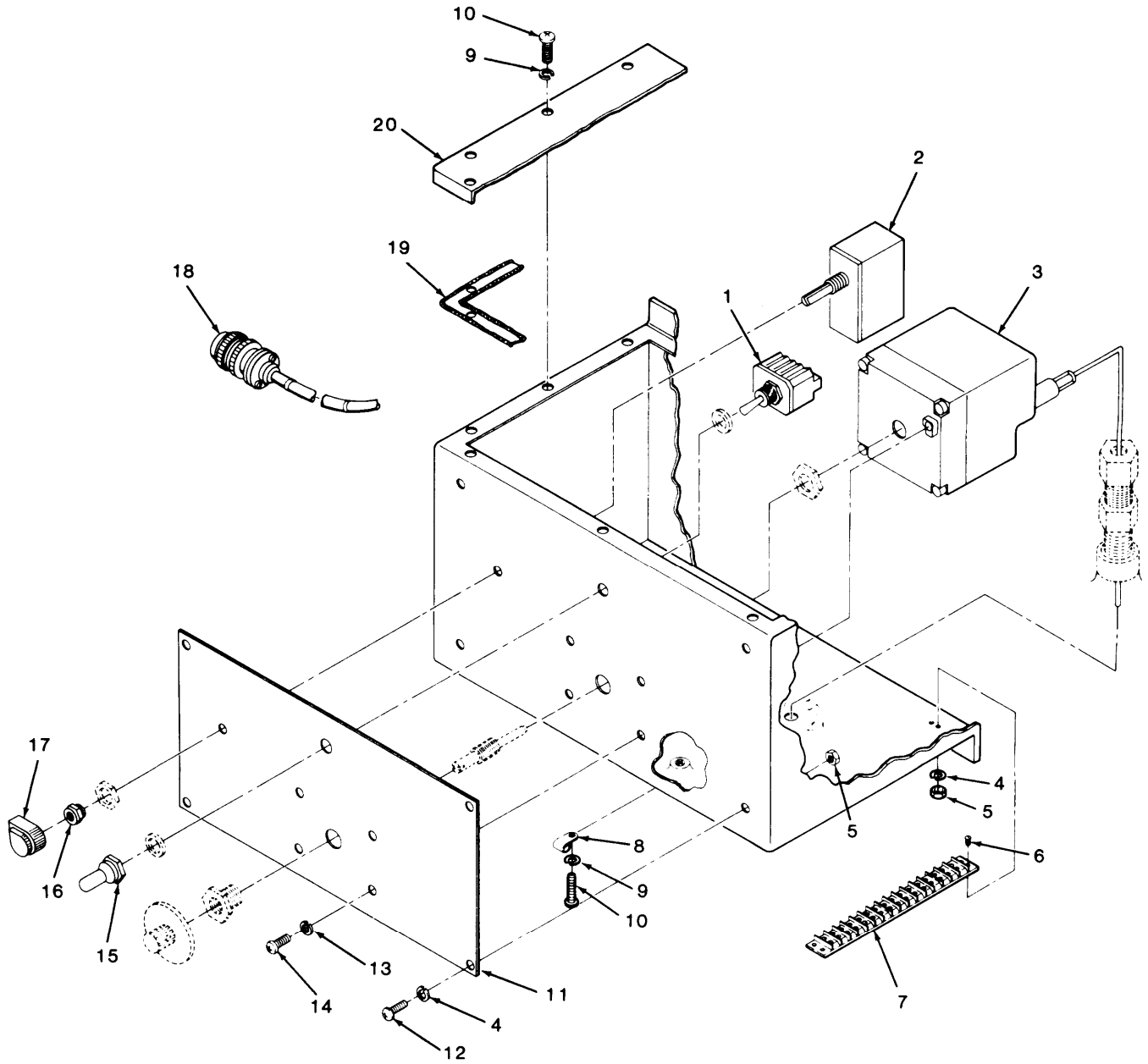

Figure 82. Temperature Control Panel C-10846/MYQ-4 Unit 31

(1) ITEM NO	(2) SMR CODE	(3) FSCM	(4) PART NUMBER	(5) DESCRIPTION AND USABLE ON CODE (UOC)	(6) QTY
GROUP 24 TEMPERATURE CONTROL PANEL C10846/MYQ-4 UNIT 31					
FIG. 82					
0001	PAFZZ	96906	MS24525-23	SWITCH, TOGGLE	1
0002	PAFZZ	70611	2267A1	SWITCH, ROTARY	4
0003	PAFZZ	94833	55953	SWITCH, THERMOSTATIC	1
0004	PAFZZ	96906	MS35333-37	WASHER, LOCK	20
0005	PAFZZ	96906	MS35649-262	NUT, PLAIN, HEXAGON	20
0006	PAFZZ	96906	MS35206-231	SCREW, MACHINE	16
0007	PAFZZ	94833	55954	TERMINAL BOARD	4
0008	PAFZZ	96906	MS90724-05	NUT, SHEET, SPR	2
0009	PAFZZ	96906	MS35333-39	WASHER, LOCK	13
0010	PAFZZ	96906	MS35207-263	SCREW, MACHINE	13
0011	XBFZZ	94833	91125	PLATE, IDENT	1
0012	PAFZZ	96906	MS35206-228	SCREW, MACHINE	4
0013	PAFZZ	96906	MS35333-38	WASHER, LOCK	4
0014	PAFZZ	96906	MS35206-243	SCREW, MACHINE	4
0015	PAFZZ	94833	55955	COVER	1
0016	PAFZZ	94833	55956	COVER	4
0017	PAFZZ	96906	MS9152-1P2B	KNOB	4
0018	PAFZZ	94833	91130	CABLE ASSEMBLY, POWE	4
0019	PCFZZ	94833	91124	GASKET	1
0020	XBFZZ	94833	91123	TOP COVER	1

END OF FIGURE

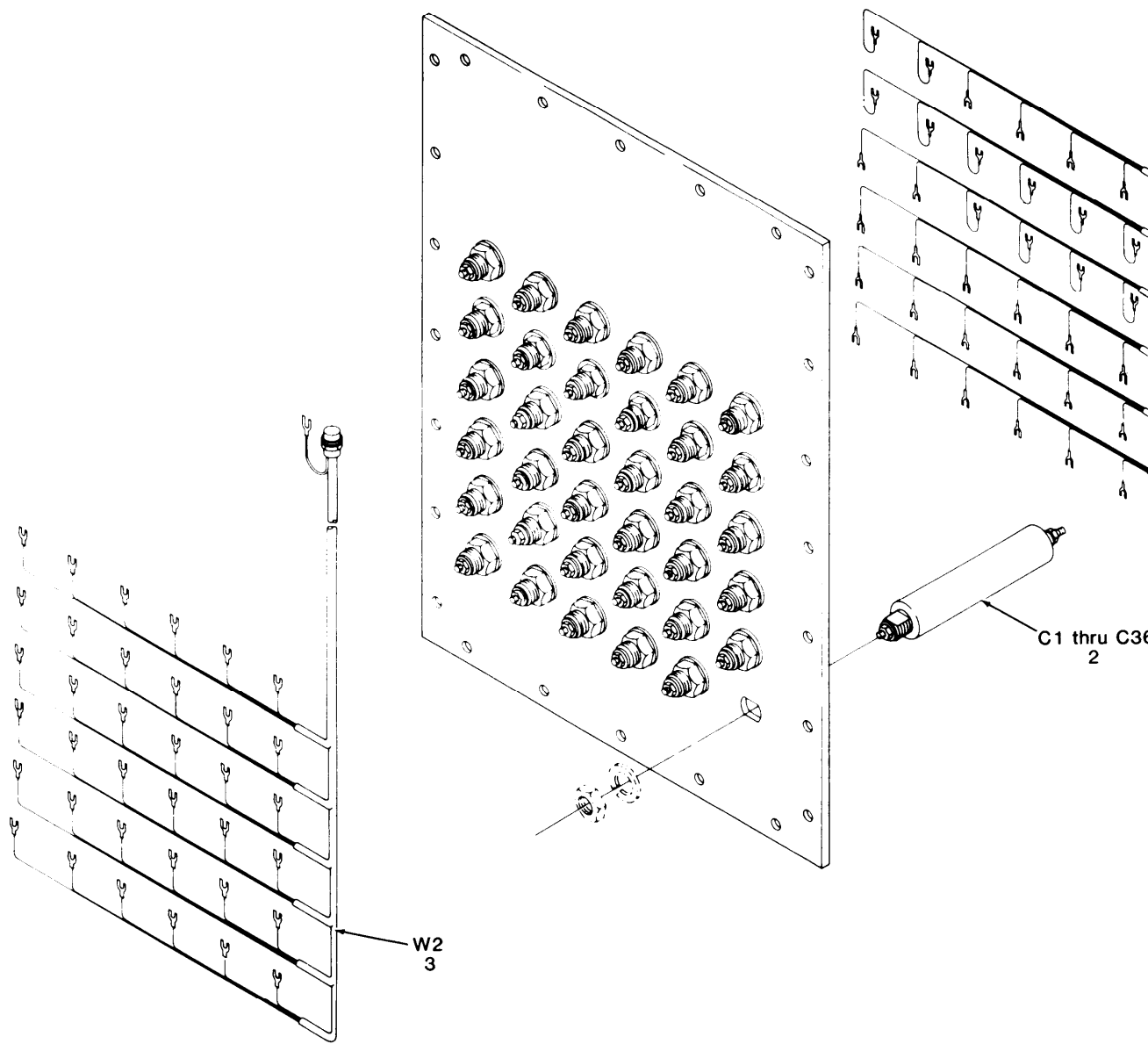

Figure 83. Filter Panel Assembly A Cabinet Unit 33

(1) ITEM NO	(2) SMR CODE	(3) FSCM	(4) PART NUMBER	(5) DESCRIPTION AND USABLE ON CODE (UOC)	(6) QTY
-------------------	--------------------	-------------	-----------------------	---	------------

GROUP 26 FILTER PANEL ASSEMBLY

FIG. 83

0001	PAFZZ	56996	B4004716-001	CABLE ASSEMBLY, SPEC	1
0002	PAFZZ	13058	1B654	FILTER	36
0003	PAFZZ	56996	B4004716-002	CABLE ASSEMBLY, SPEC	1

END OF FIGURE

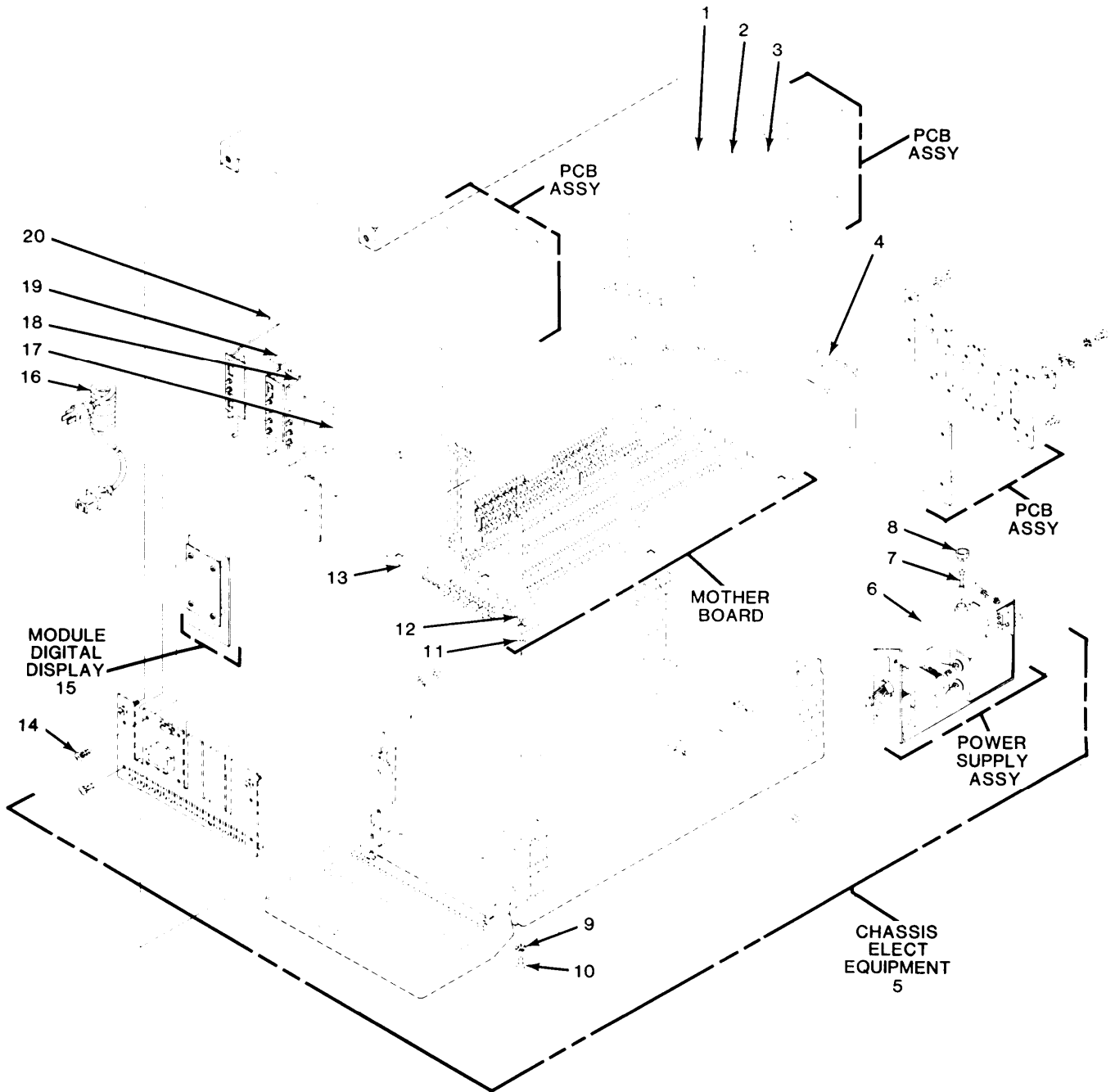

Figure 84. Modem Unit MD-1149/MYQ-4A Unit 34, 35

(1) ITEM NO	(2) SMR CODE	(3) FSCM	(4) PART NUMBER	(5) DESCRIPTION AND USABLE ON CODE (UOC)	(6) QTY
GROUP 27 MODEM UNIT MD-1149/MYQ					
FIG. 84					
0001	PAFDA	25420	22887	PRINTED CIRCUIT BOA	1
0002	PAFDA	25420	22886	PRINTED CIRCUIT BOA	1
0003	PAFDD	25420	22885	CIRCUIT CARD ASSEMB	1
0004	PAFDA	25420	34921G08	PRINTED CIRCUIT BOA	1
0005	XAFFF	25420	36306G04	CHASSIS,ELEC EQUIP	1
0006	PAFDF	25420	22600	POWER SUPPLY SUBPASS	1
0007	PAFZZ	81349	F02A250V1/4A	FUSE,CARTRIDGE	1
0008	PAFZZ	59873	352-0362-00	FUSEHOLDER,EXTRACTO	1
0009	PAFZZ	96906	MS35338-43	WASHER,LOCK	5
0010	PAFZZ	96906	MS51957-65	SCREW,MACHINE	5
0011	PAFZZ	96906	MS27183-8	WASHER,FLAT	6
0012	PAFZZ	96906	MS35649-202	NUT,PLAIN,HEXAGON	5
0013	PAFDA	25420	36239G03	CIRCUIT CARD ASSEMB	1
0014	XBFZZ	25420	SP0440AX03	SCREW,MACHINE	1
0015	PAFDA	25420	36359G01	INDICATOR,DIGITAL D	1
0016	PAFZZ	25420	02323	POWER CORD	1
0017	PAFDA	25420	22601	CIRCUIT CARD ASSEMB	1
0018	PAFDA	25420	22883	PRINTED CIRCUIT BOA	1
0019	PAFDA	25420	22892	PRINTED CIRCUIT BOA	1
0020	PAFDA	25420	22405	PRINTED CIRCUIT BOA	1

END OF FIGURE

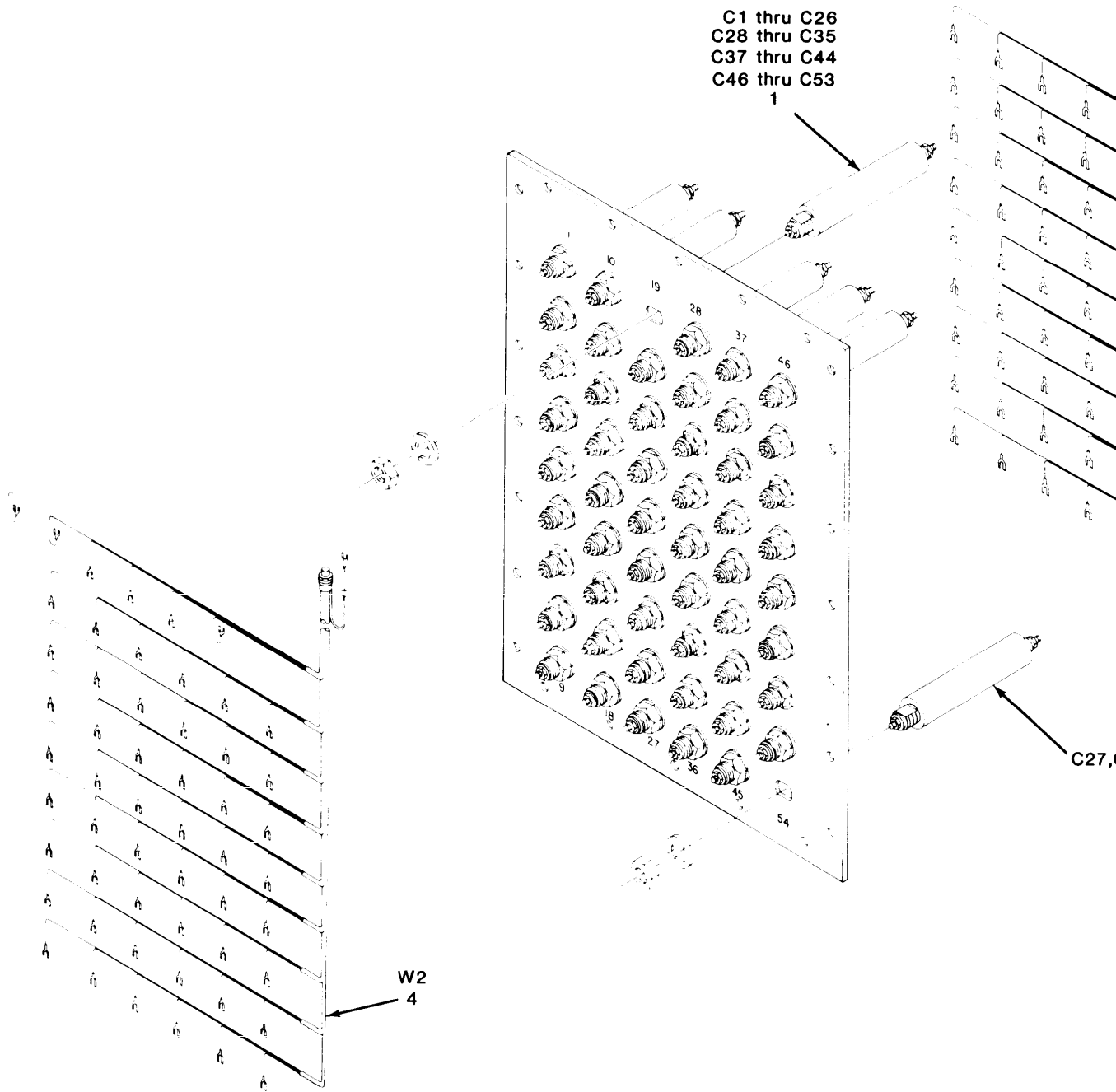
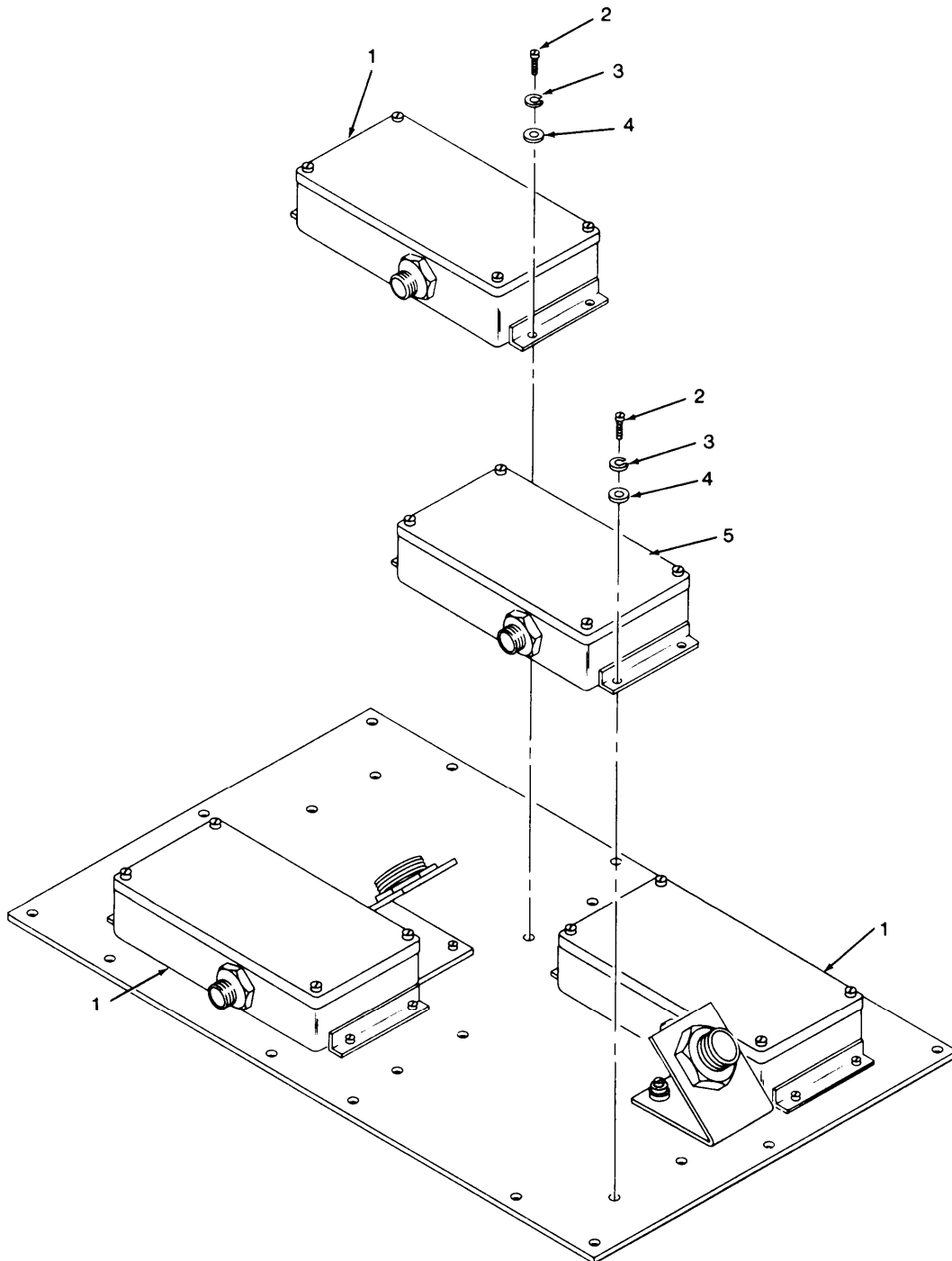

Figure 85. Filter Panel Assembly Unit 38

SECTION II				TM11-7010-205-23P		
(1)	(2)	(3)	(4)	(5)		(6)
ITEM	SMR		PART		DESCRIPTION AND USABLE ON CODE (UOC)	
NO	CODE	FSCM	NUMBER			QTY
					GROUP 29 FILTER PANEL ASSEMBLY	
					FIG. 85	
0001	PAFZZ	13058	1B653		FILTER	50
0002	PAFZZ	56996	B4004126-001		CABLE ASSEMBLY, SPEC	1
0003	PAFZZ	13058	1B654		FILTER	4
0004	PAFZZ	56996	B4004126-002		CABLE ASSEMBLY, SPEC	1
					END OF FIGURE	



EL9LW143

Figure 86. Protector Panel Assembly Unit 39

SECTION II				TM11-7010-205-23P		
(1)	(2)	(3)	(4)	(5)		(6)
ITEM	SMR		PART			
NO	CODE	FSCM	NUMBER	DESCRIPTION AND USABLE ON CODE (UOC)		QTY
				GROUP 30 PROTECTOR PANEL ASSEMBLY		
				B CABINET UNIT 39		
				FIG. 86		
0001	PAFZZ	56996	B4004164-1	SIGNAL LINE,PROTA		3
0002	PAFZZ	96906	MS51957-44	SCREW,MACHINE		16
0003	PAFZZ	96906	MS35338-156	WASHER,LOCK		16
0004	PAFZZ	96906	MS15795-807	WASHER,FLAT		16
0005	PAFZZ	56996	B4004163-1	SIGNAL LINE,PROTA		1
				END OF FIGURE		

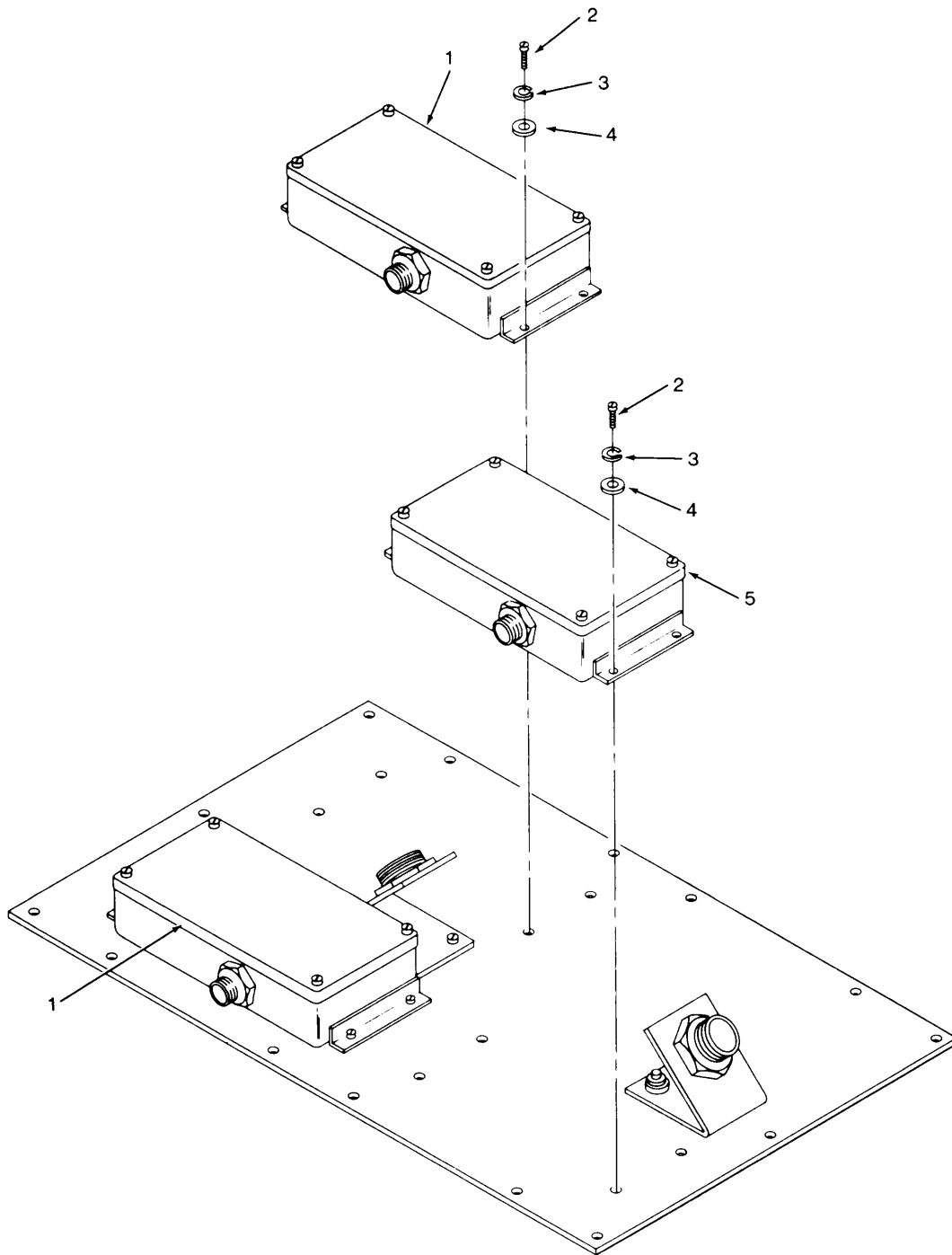

Figure 87. Protector Panel Assembly Unit 40

SECTION II				TM11-7010-205-23P		
(1)	(2)	(3)	(4)	(5)		(6)
ITEM	SMR		PART			
NO	CODE	FSCM	NUMBER	DESCRIPTION AND USABLE ON CODE (UOC)		QTY
				GROUP 31 PROTECTOR PANEL ASSEMBLY		
				A CABINET UNIT 40		
				FIG. 87		
0001	PAFZZ	56996	B4004164-1	SIGNAL LINE, PROTA		2
0002	PAFZZ	96906	MS51957-44	SCREW, MACHINE		12
0003	PAFZZ	96906	MS35338-156	WASHER, LOCK		12
0004	PAFZZ	96906	MS15795-807	WASHER, FLAT		12
0005	PAFZZ	56996	B4004163-1	SIGNAL LINE, PROTA		1
				END OF FIGURE		

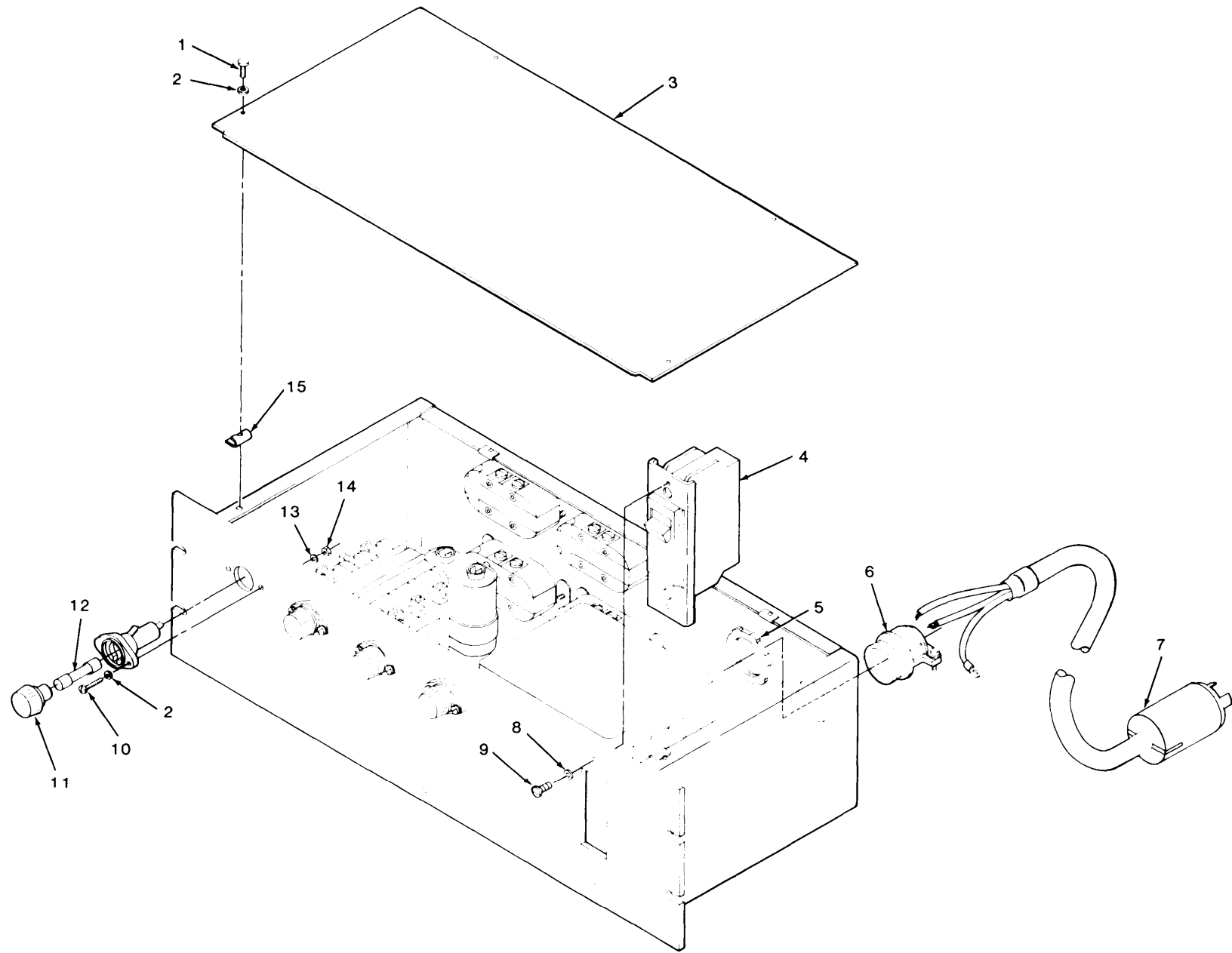

Figure 88. Power Distribution Unit 41

EL9LW145

SECTION II		TM11-7010-205-23P				
(1)	(2)	(3)	(4)	(5)	(6)	
ITEM	SMR		PART			
NO	CODE	FSCM	NUMBER	DESCRIPTION AND USABLE ON CODE (UOC)		QTY
GROUP 32 POWER DISTRUBUTION						
UNIT 41						
FIG. 88						
0001	PAFZZ	96906	MS35206-228	SCREW,MACHINE		4
0002	PAFZZ	96906	MS27183-5	WASHER,FLAT		4
0003	XBFZZ	33322	60131994-001	COVER ASSY		1
0004	PAFZZ	33322	70960060P003	CIRCUIT BREAKER		1
0005	XBFZZ	33322	03030024-006	NUT		1
0006	XBFZZ	33322	03510070-014	CLAMP		1
0007	PAFZZ	33322	60132001-001	CABLE ASSEMBLY		1
0008	PAFZZ	96906	MS27183-41	WASHER,FLAT		2
0009	PAFZZ	96906	MS35206-243	SCREW,MACHINE		2
0010	PAFZZ	96906	MS35206-231	SCREW,MACHINE		32
0011	PAFZZ	71400	HPS-EE	FUSEHOLDER,EXTRACTO		4
0012	PAFZZ	81348	WF1814/01-005	FUSE,CARTRIDGE		4
0013	PAFZZ	96906	MS35338-41	WASHER,LOCK		32
0014	PAFZZ	96906	MS35649-262	NUT,PLAIN,HEXAGON		32
0015	XBFZZ	33322	03030074-001	NUT,SHEET,SPRING		4
END OF FIGURE						

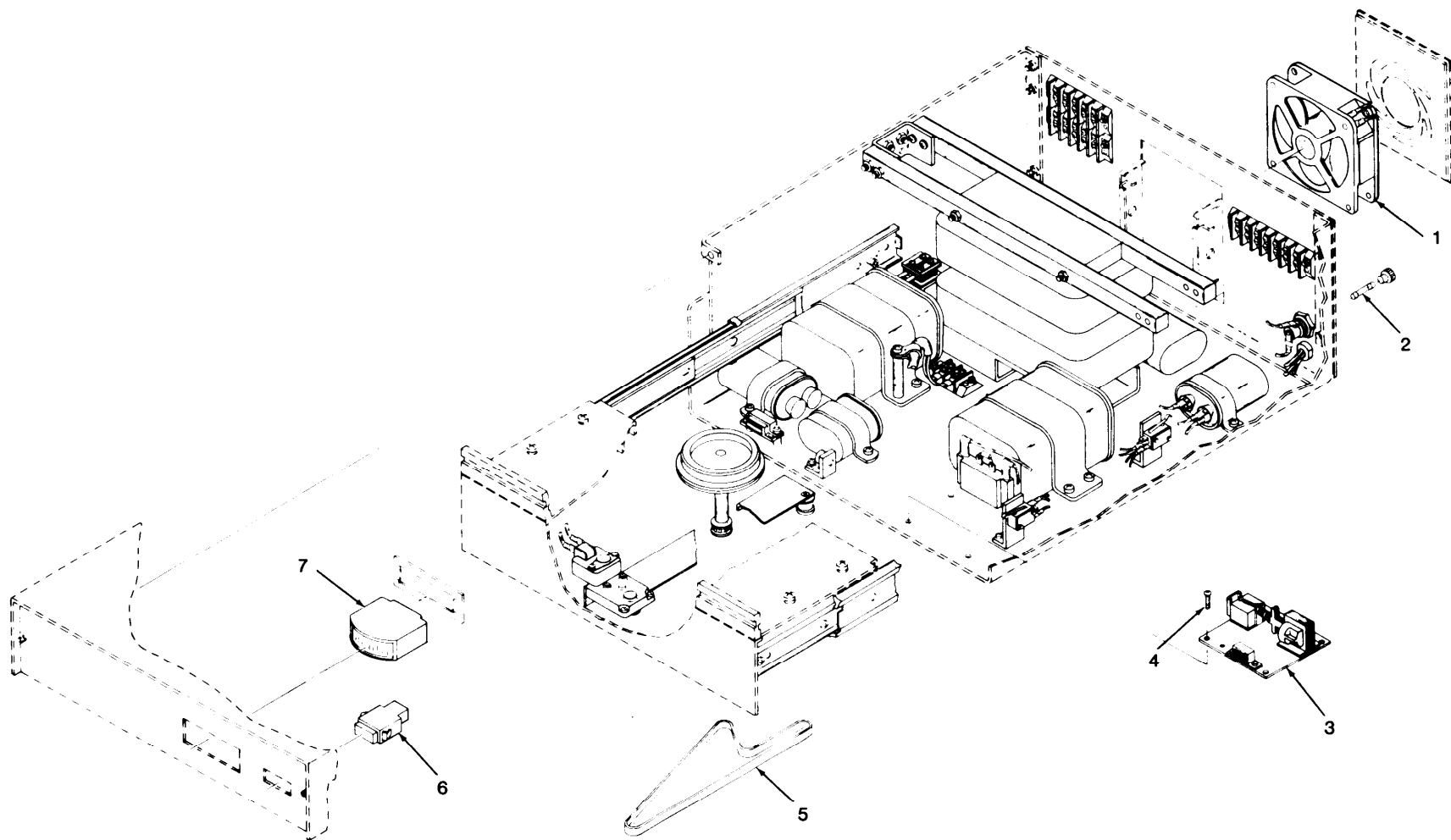

Figure 89. Eraser, Magnetic MX-10387A/MYQ-4A, Unit 55

SECTION II				TM11-7010-205-23P		
(1)	(2)	(3)	(4)	(5)		(6)
ITEM	SMR		PART			
NO	CODE	FSCM	NUMBER	DESCRIPTION AND USABLE ON CODE (UOC)		QTY
				GROUP 33 ERASER, MAGNETIC MX-10387A/MYQ-4A UNIT 55		
				FIG. 89		
0001	PAFZZ	13499	009-1829-020	FAN, TUBEAXIAL		1
0002	PAFZZ	81349	F03A250V8A	FUSE, CARTRIDGE		1
0003	PAFZF	14028	547645	AUTOMATIC TAPE DEGA		1
0004	PAFZZ	14028	249710-2506	SCREW, TAPPING, THREA		4
0005	PAFZZ	89616	260XL-037	BELT, POSITIVE DRIVE		1
0006	PAFZZ	14028	471390	SWITCH, LIGHTED, SPDT		1
0007	XBFZZ	14028	130A5	METER, EDGE READ		1
				END OF FIGURE		

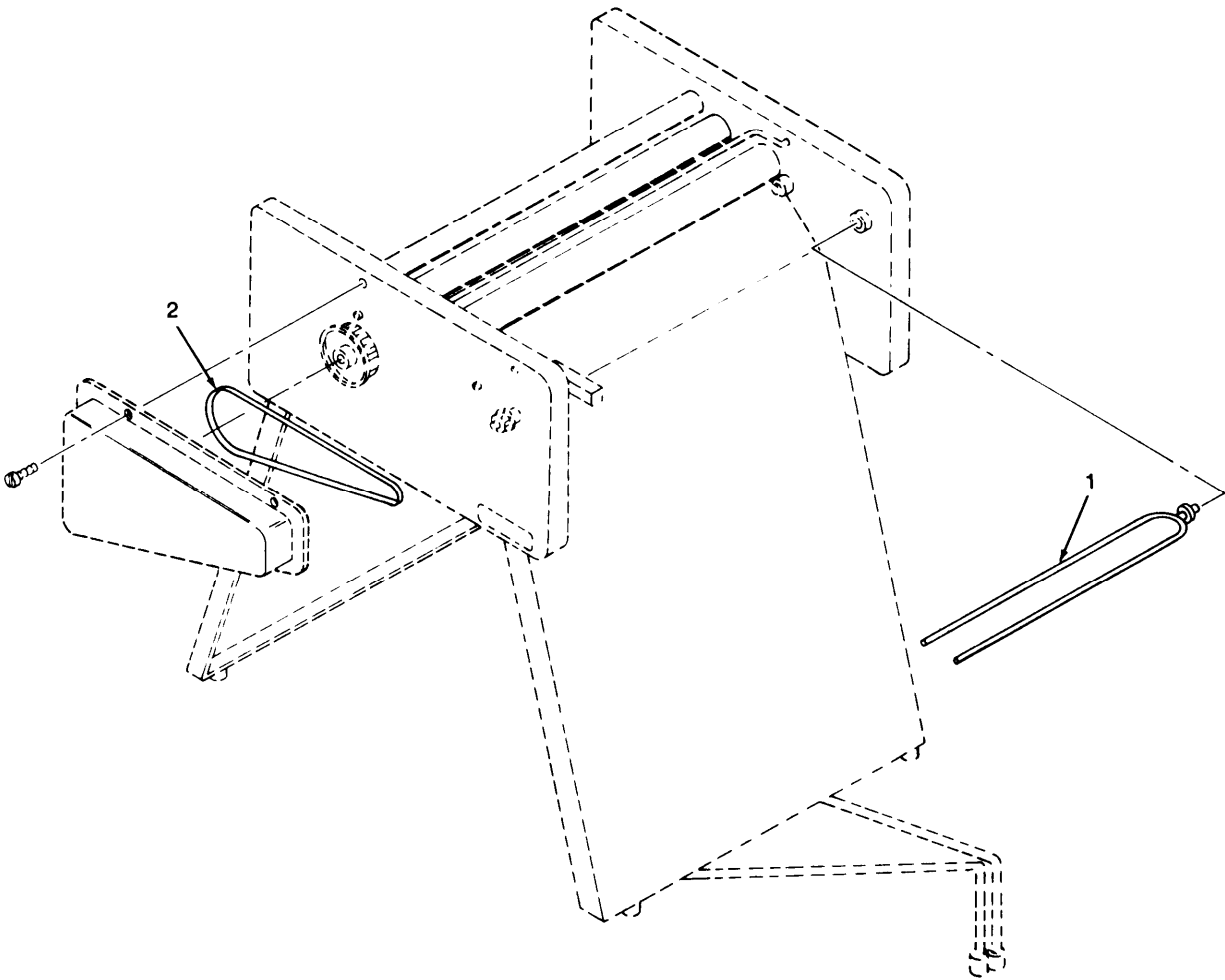
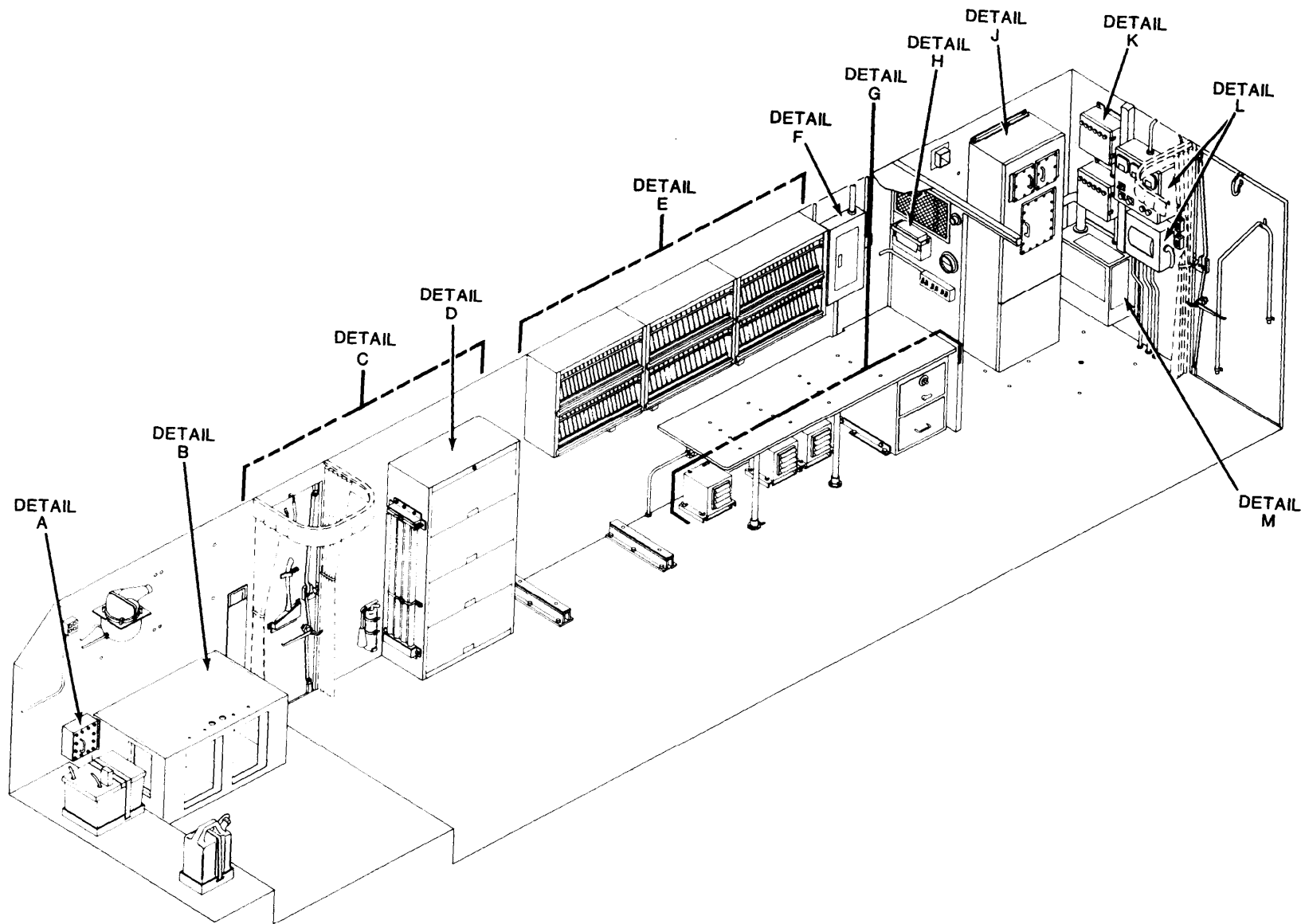

Figure 90. Decollator Unit MX-10487/MY0-4A, Unit 56

SECTION II				TM11-7010-205-23P		
(1)	(2)	(3)	(4)	(5)	(6)	
ITEM	SMR		PART			
NO	CODE	FSCM	NUMBER	DESCRIPTION AND USABLE ON CODE (UOC)		QTY
				GROUP 34 DECOLLATOR UNIT		
				MX-10487/MYQ-4A UNIT 56		
				FIG. 90		
0001	XBFZZ	58594	9999-3	FORK, CARBON		1
0002	PAFZZ	58594	9999-2	BELT		1
				END OF FIGURE		



TM 11-7010-205-23P

Figure 91. Semi-Van, Data Processing Unit (1 of 21)

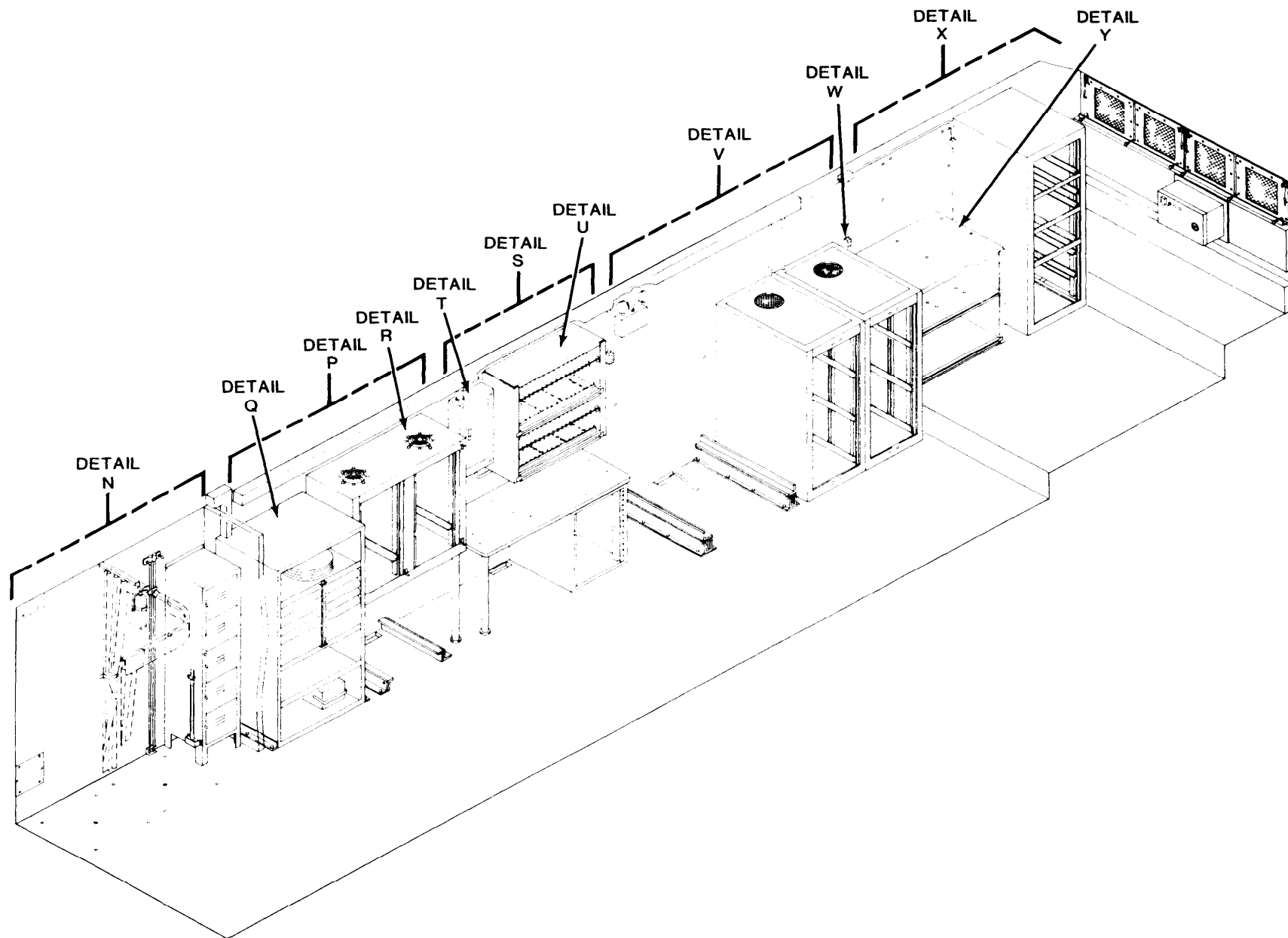

TM 11-7010-205-23P

Figure 91. Semi-Van, Data Processing Unit (2 of 21)

EL9LW149

DETAIL A

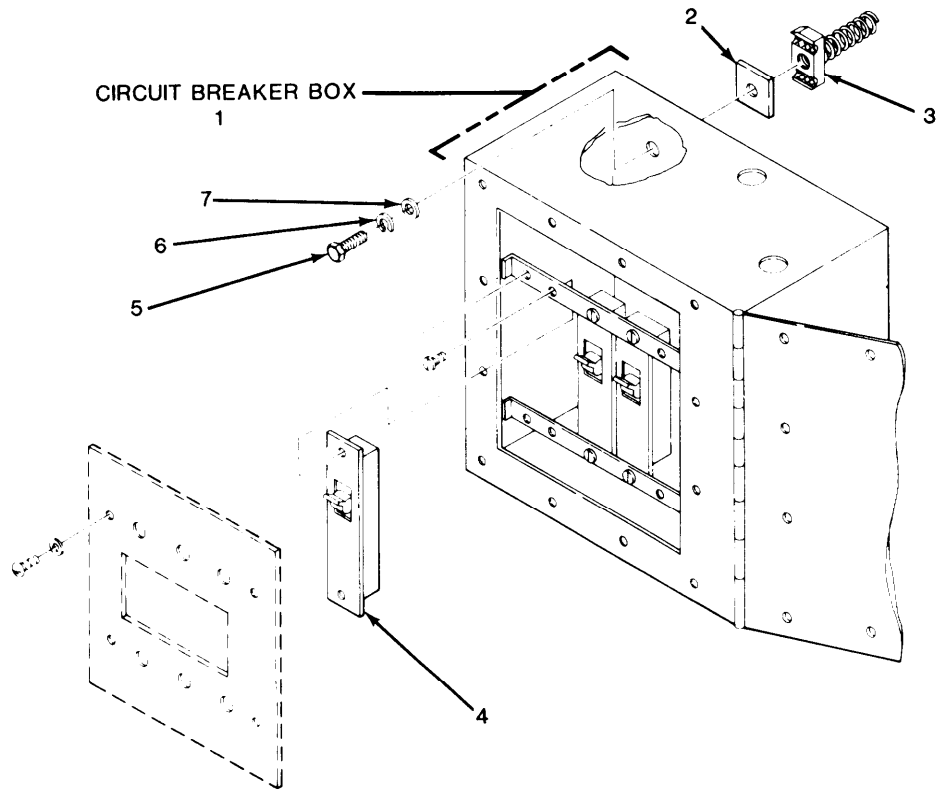

DETAIL B

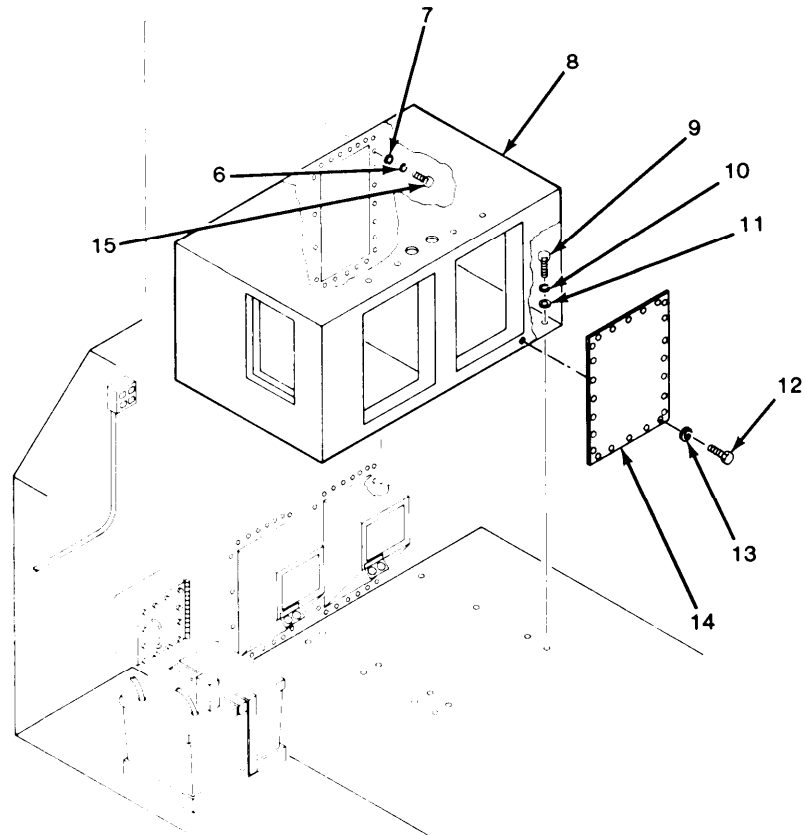

EL9LW150

Figure 91. Semi-Van, Data Processing Unit (3 of 21)

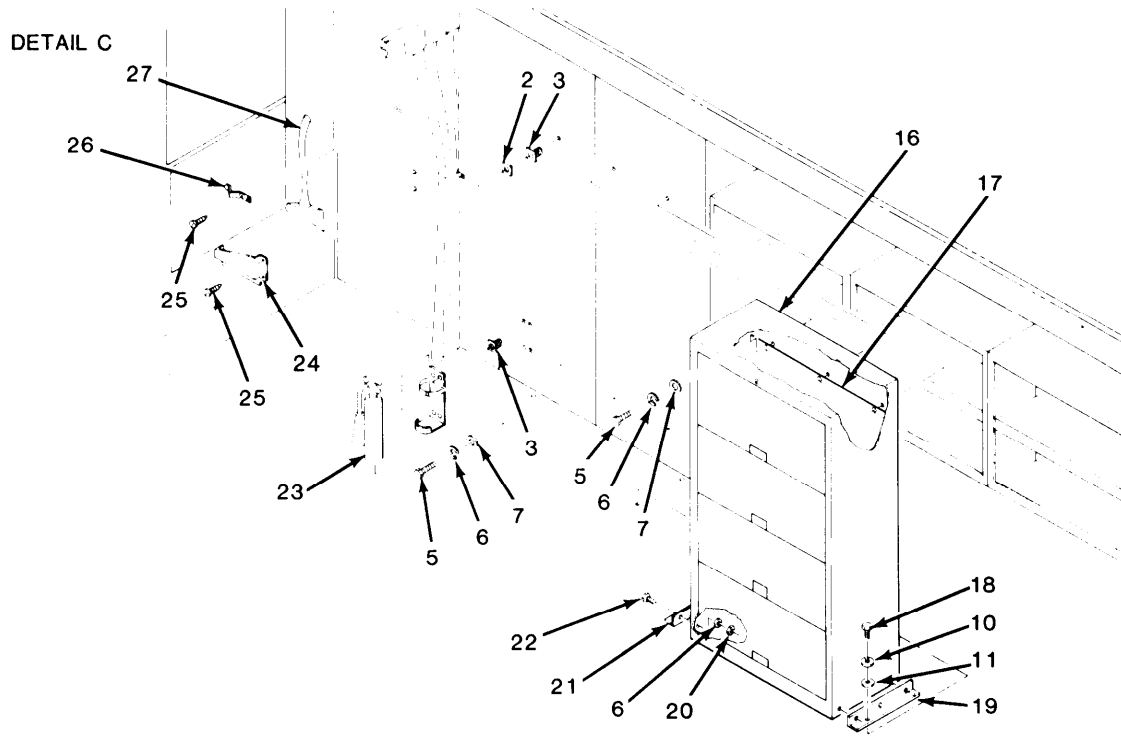

DETAIL D

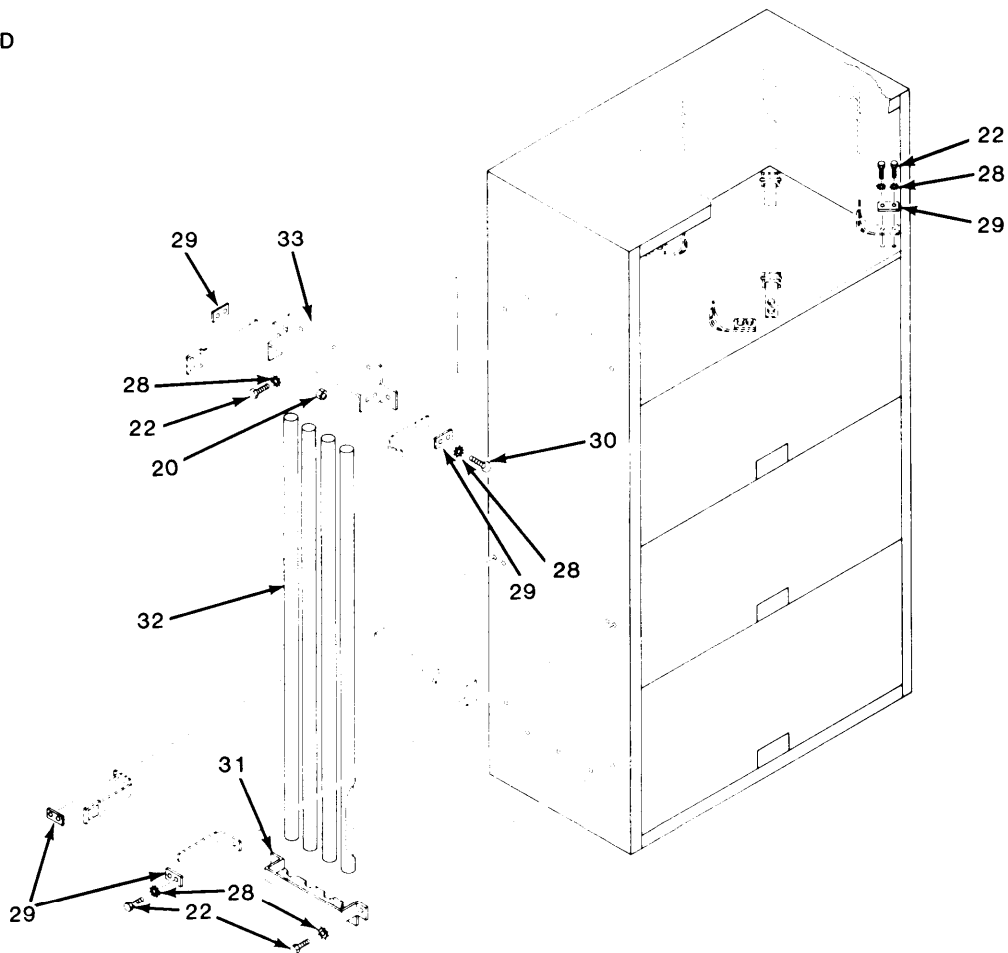

EL9LW151

Figure 91. Semi-Van, Data Processing Unit (4 of 21)

DETAIL E

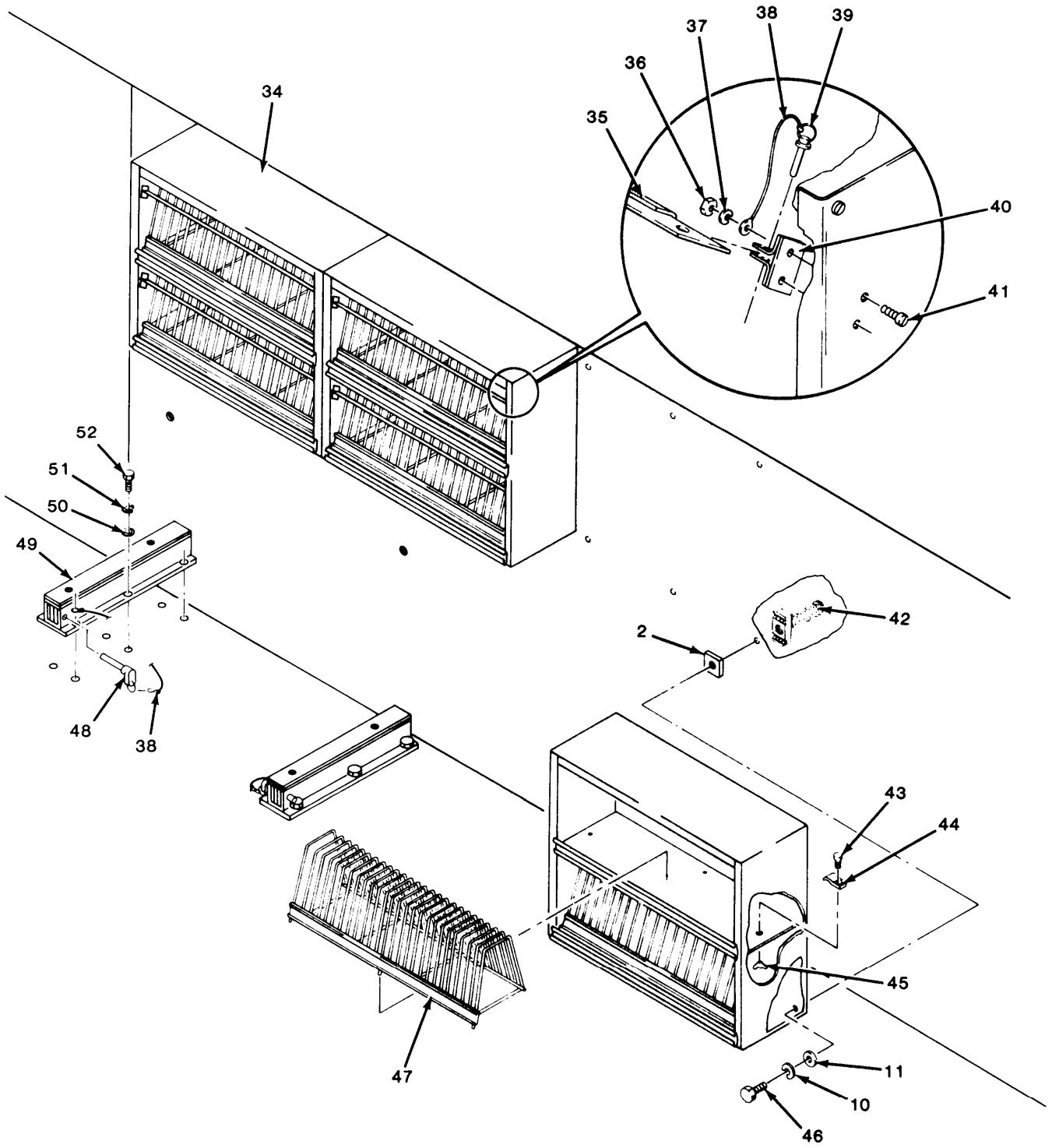

EL9LW152

Figure 91. Semi-Van, Data Processing Unit (5 of 21)

DETAIL F

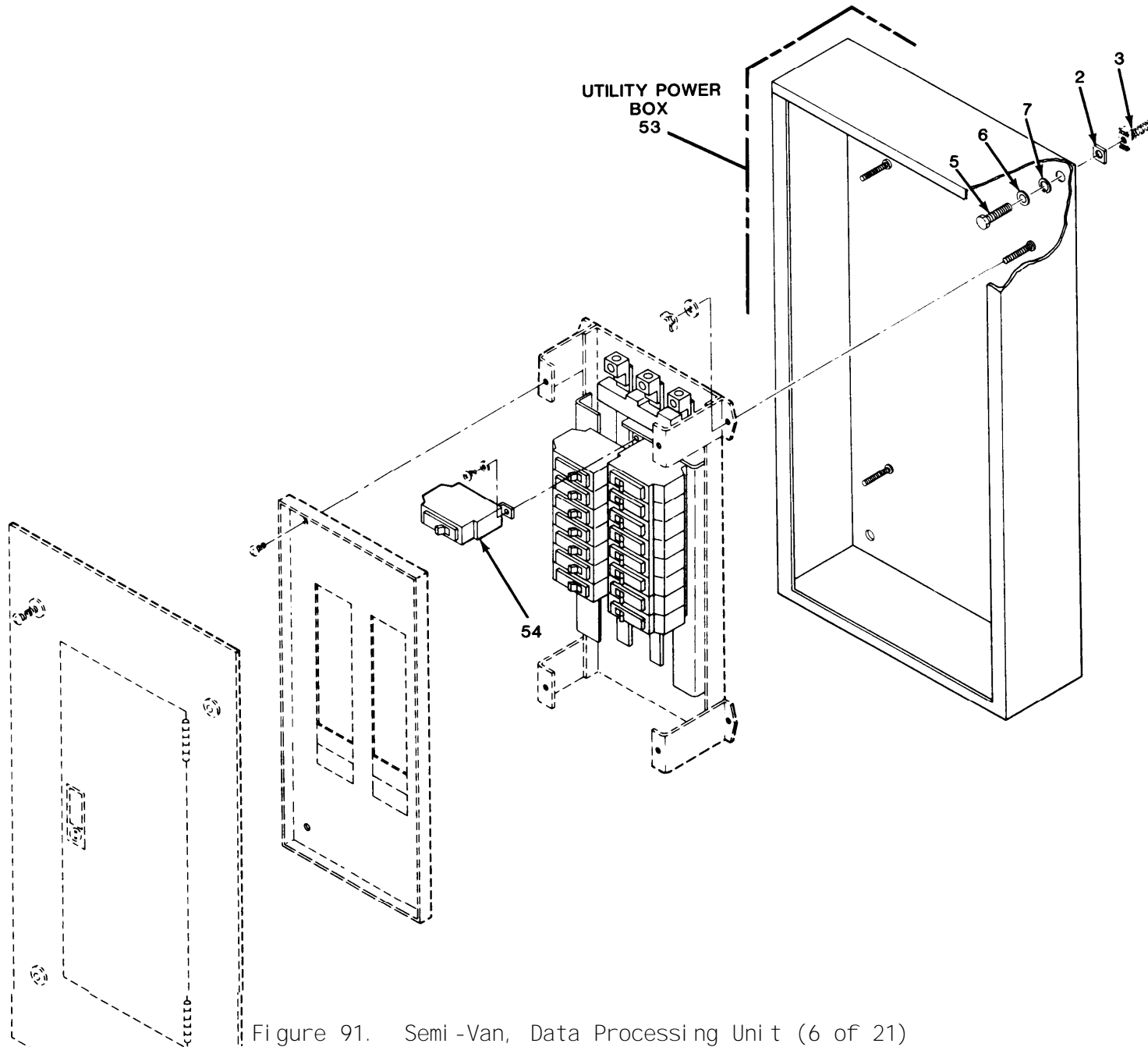
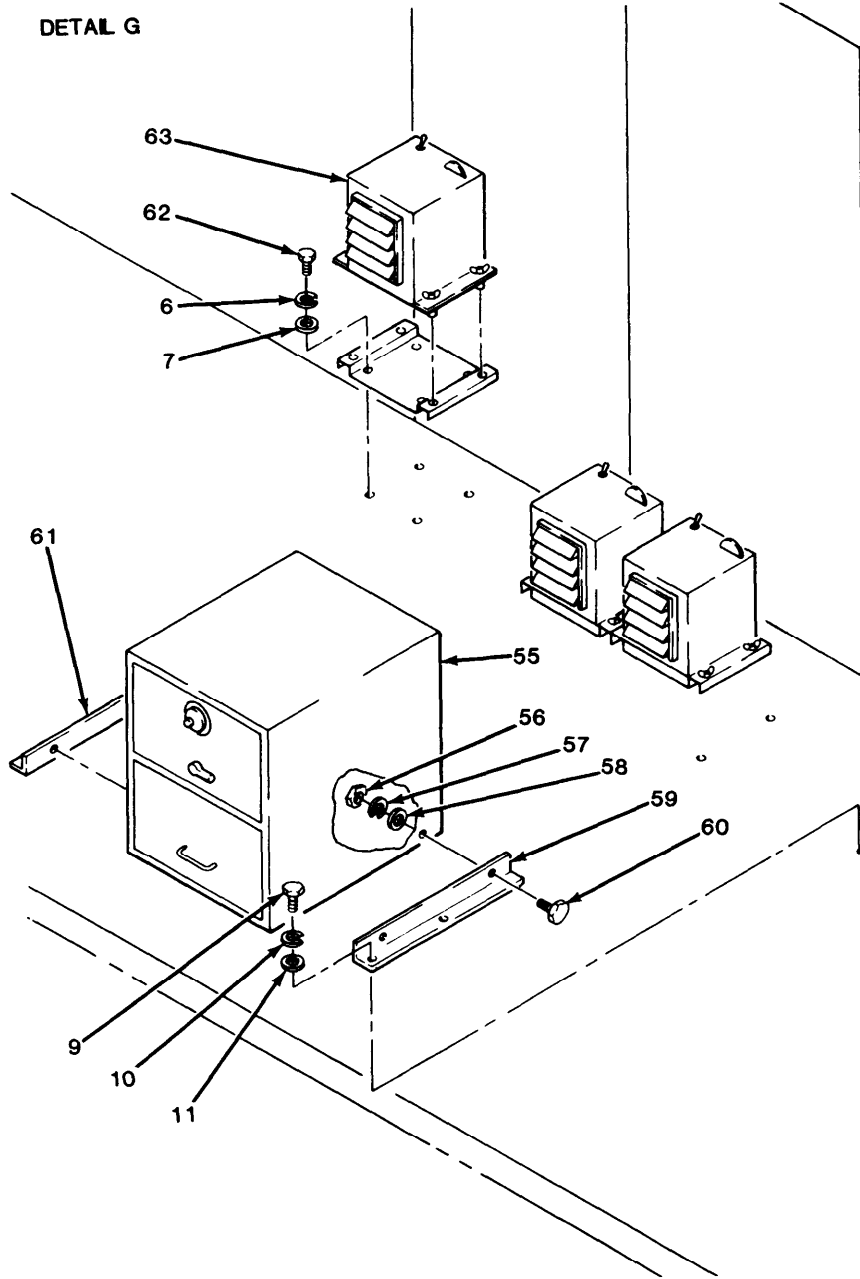
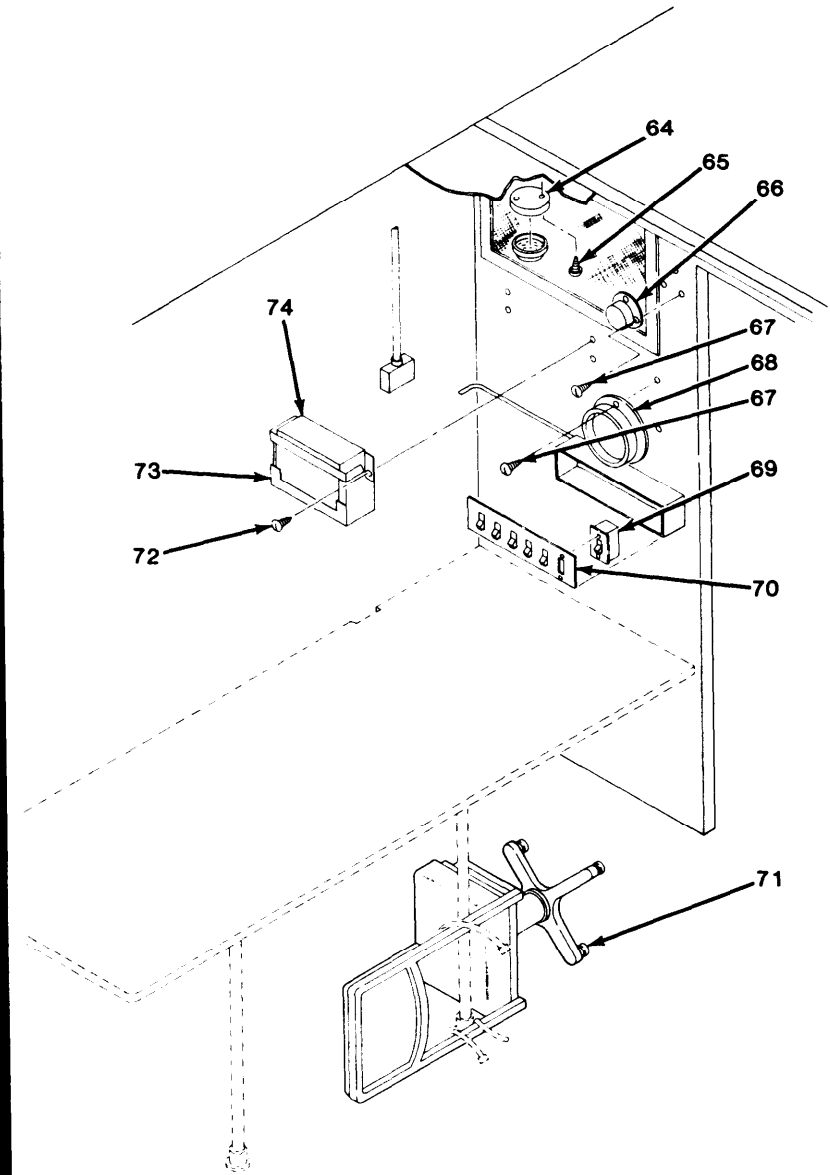

Figure 91. Semi-Van, Data Processing Unit (6 of 21)

DETAIL G



DETAIL H



TM 11-7010-205-23P

EL9LW154

Figure 91. Semi-Van, Data Processing Unit (7 of 21)

DETAIL J

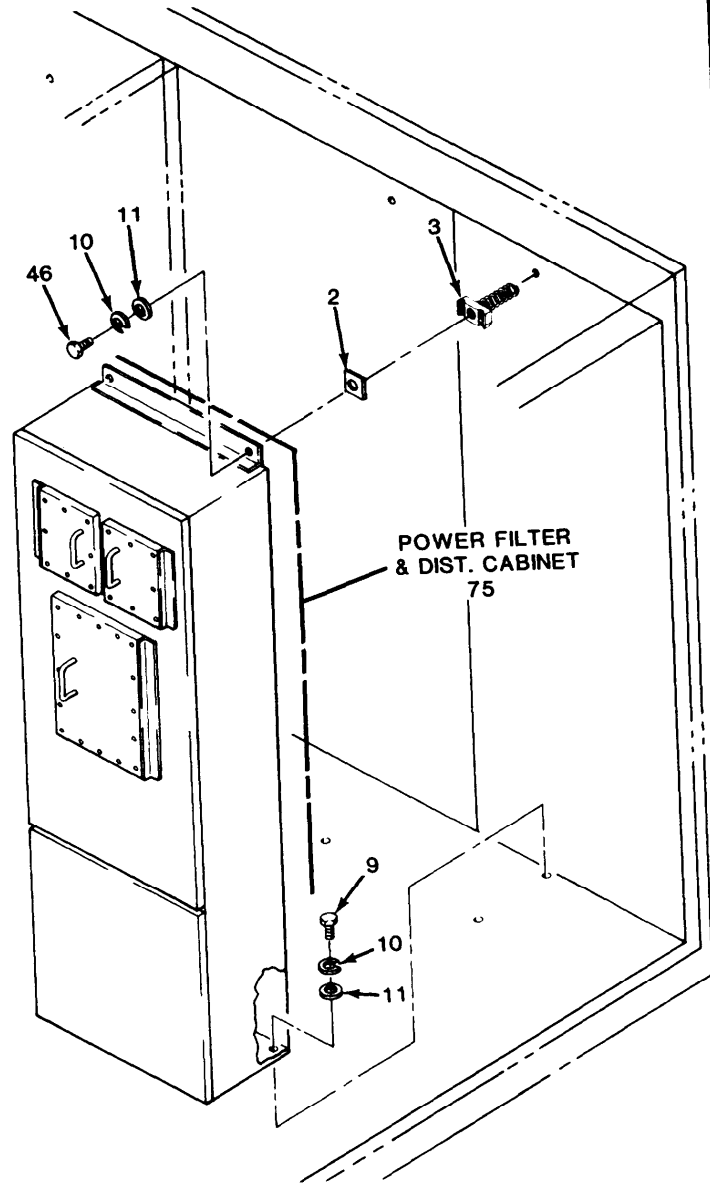

DETAIL K

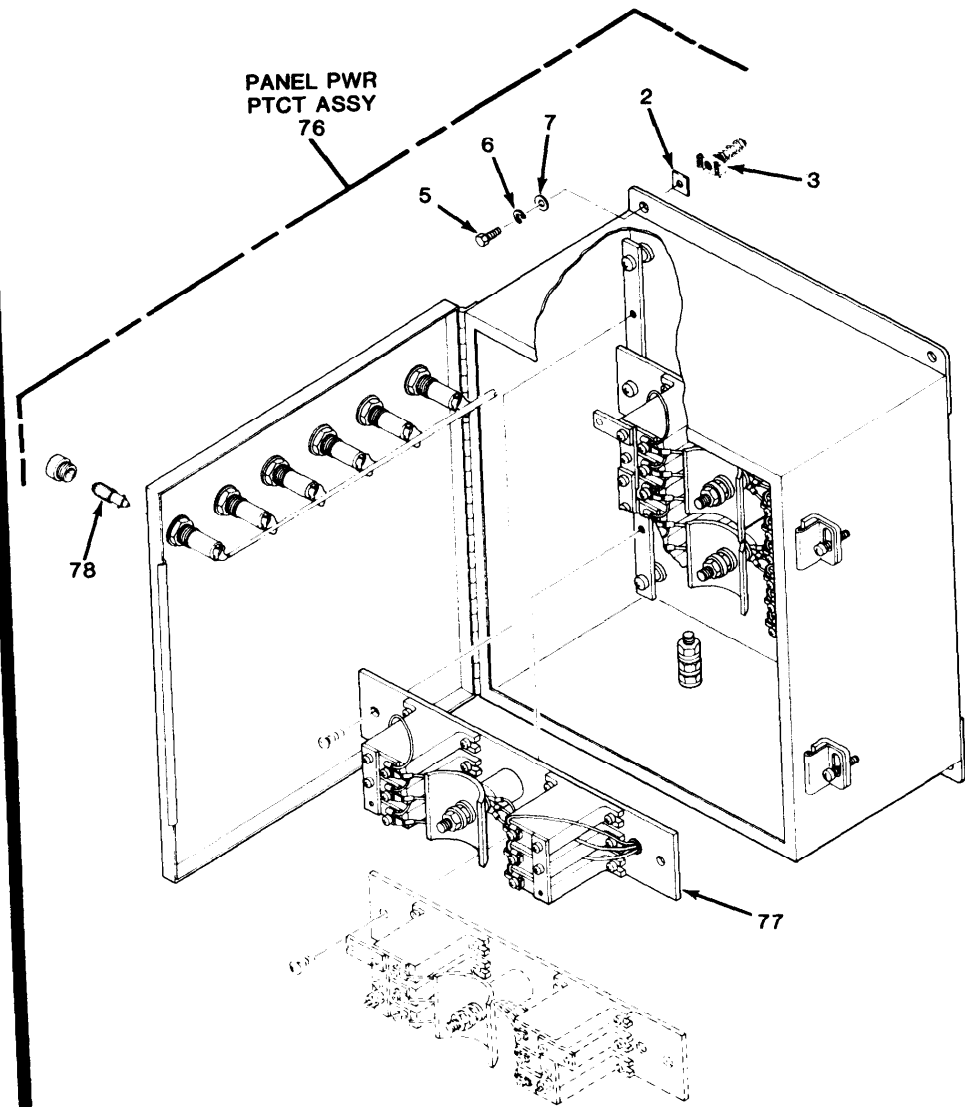

TM 11-7010-205-23P

EL9LW155

Figure 91. Semi-Van, Data Processing Unit (8 of 21)

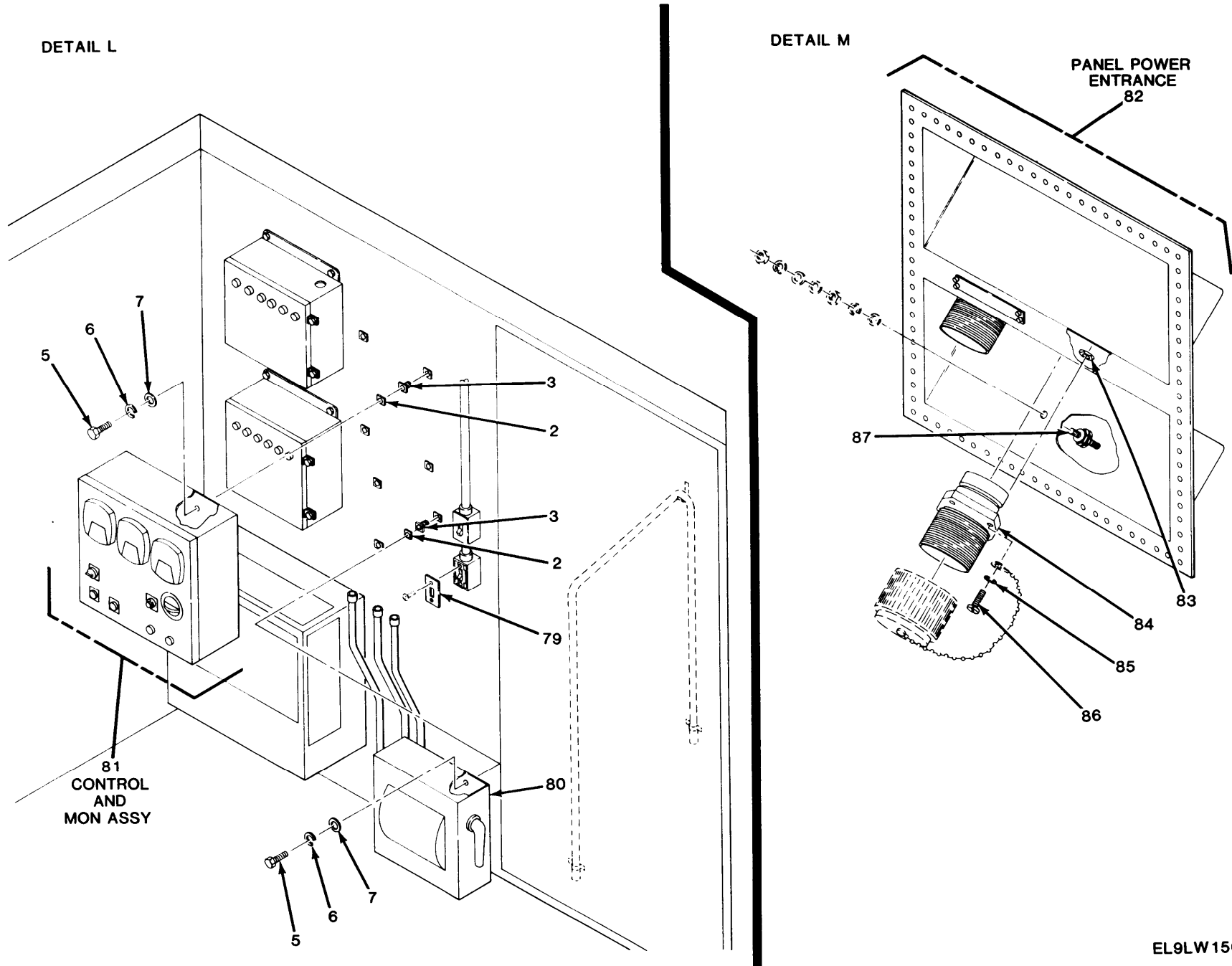

TM 11-7010-205-23P

Figure 91. Semi-Van, Data Processing Unit (9 of 21)

EL9LW156

DETAIL N

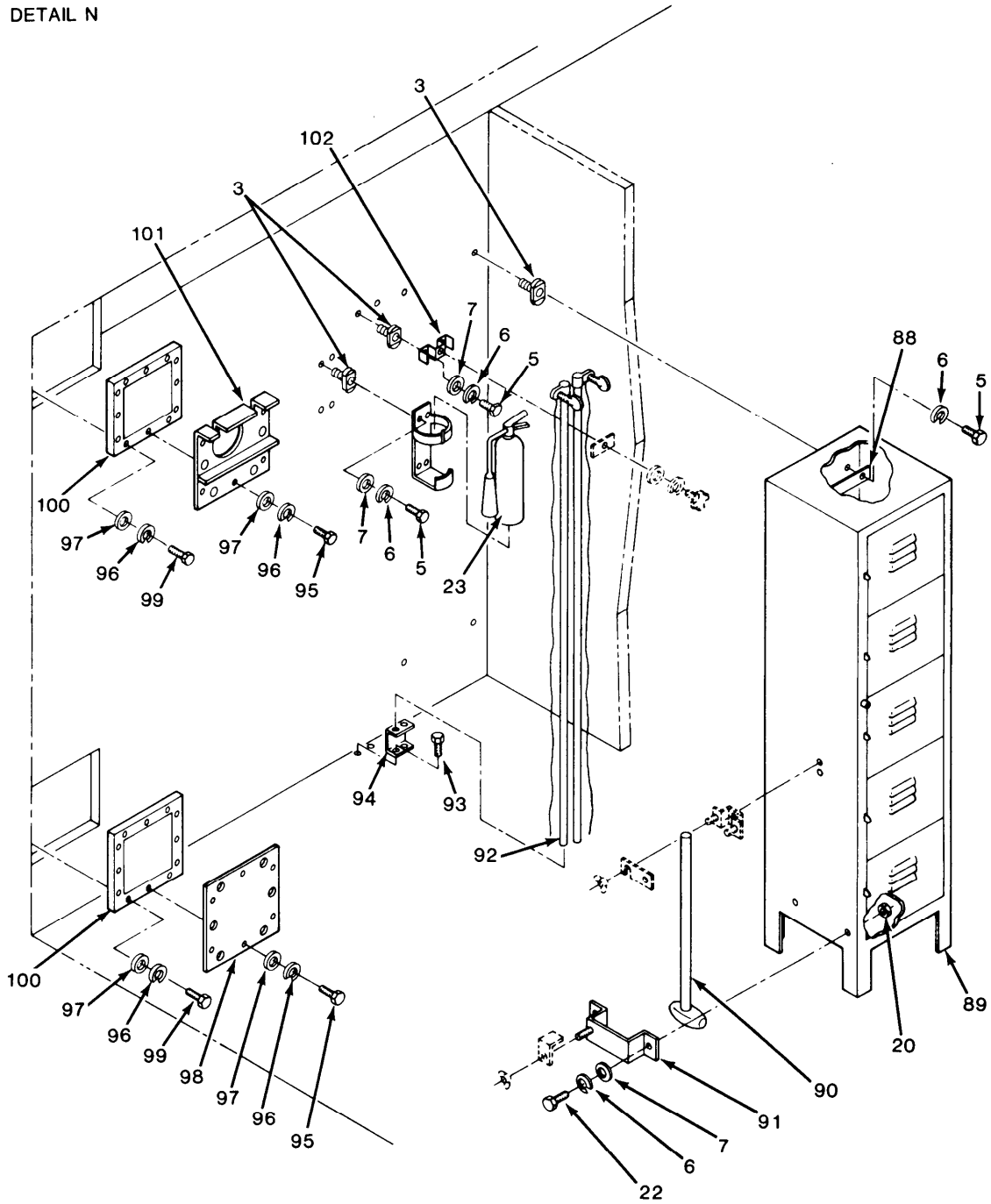

EL9LW157

Figure 91. Semi-Van, Data Processing Unit (10 of 21)

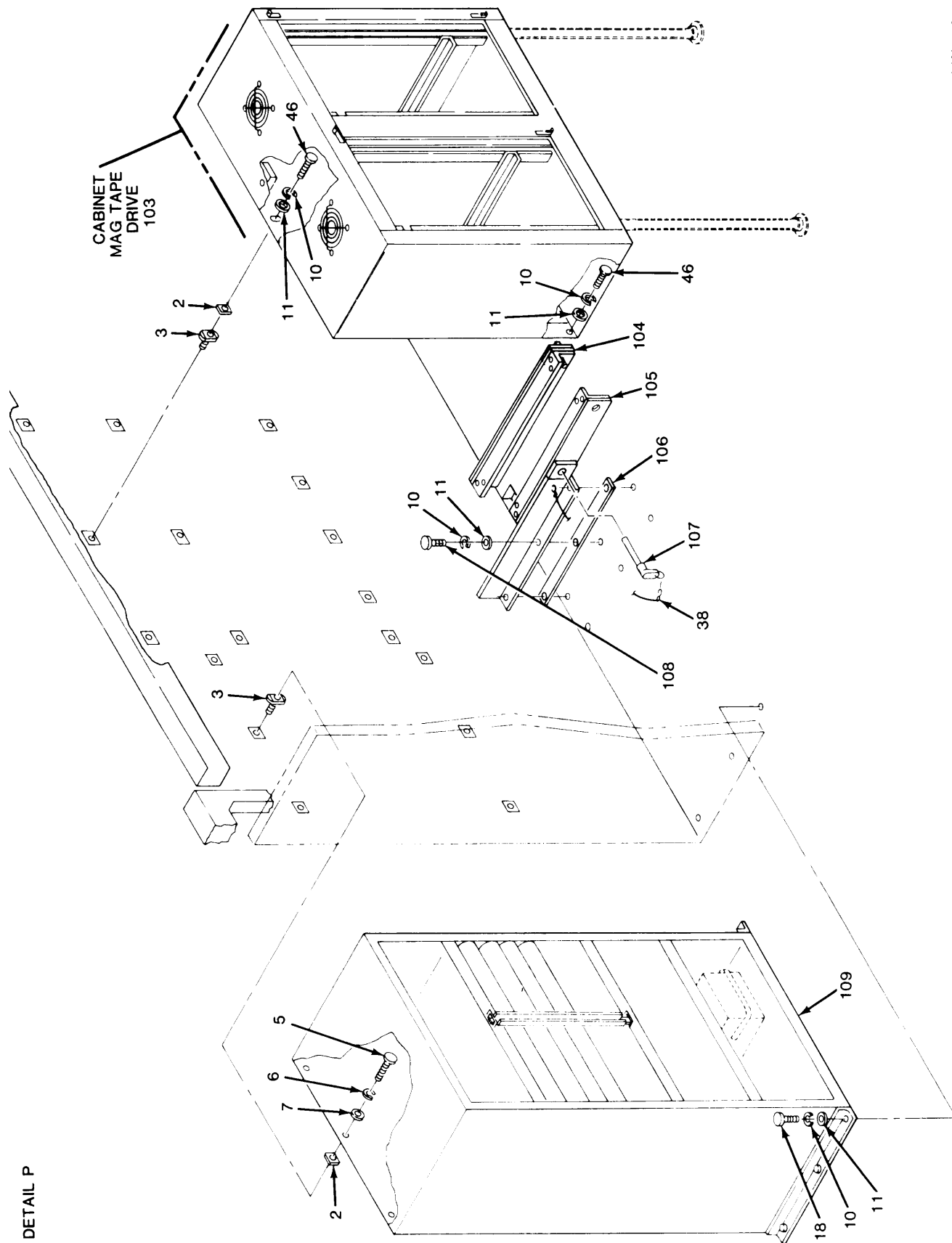

DETAIL P

Figure 91. Semi-Van, Data Processing Unit (11 of 21)

DETAIL Q

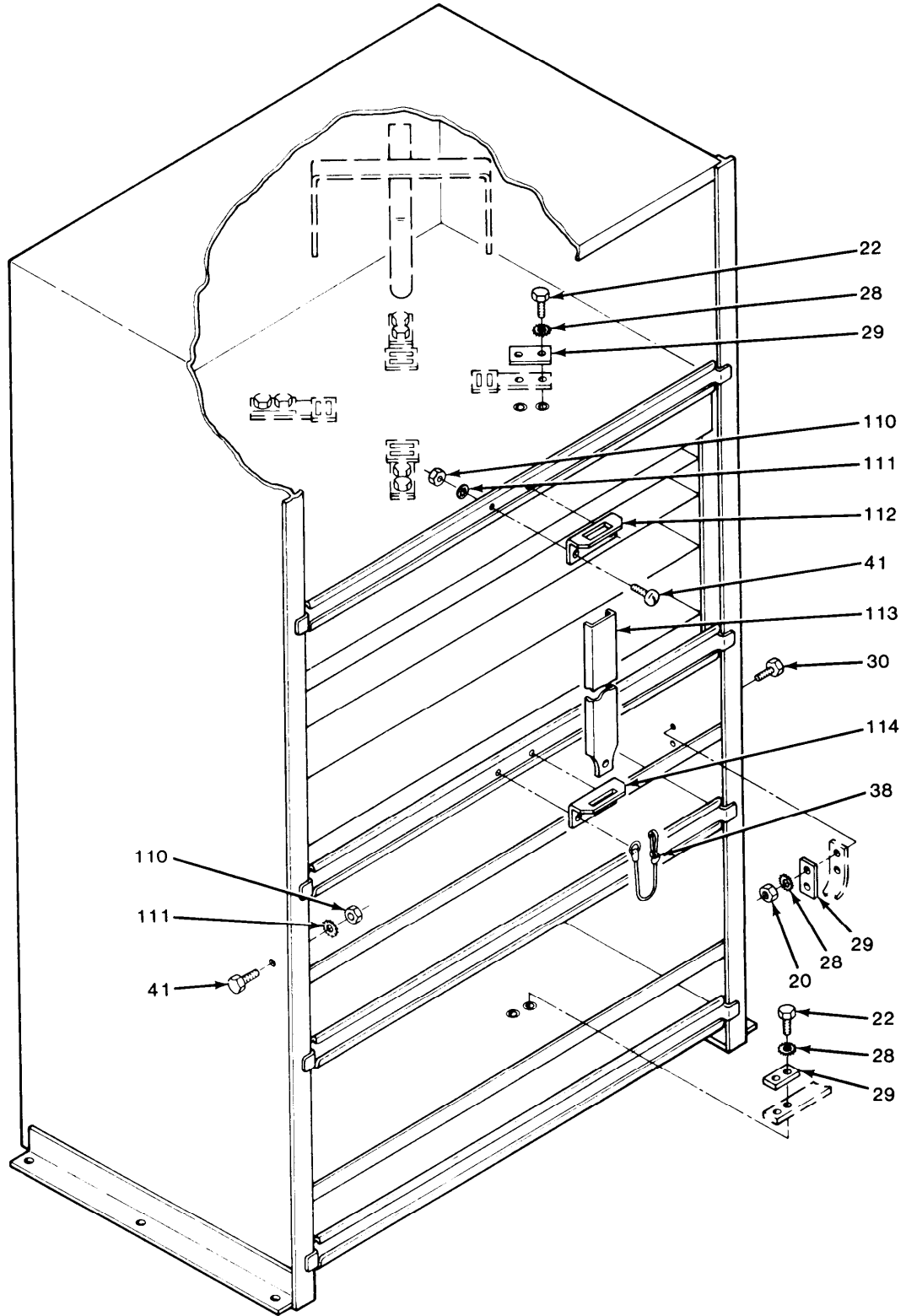

EL9LW159

Figure 91. Semi-Van, Data Processing Unit (12 of 21)

DETAIL R

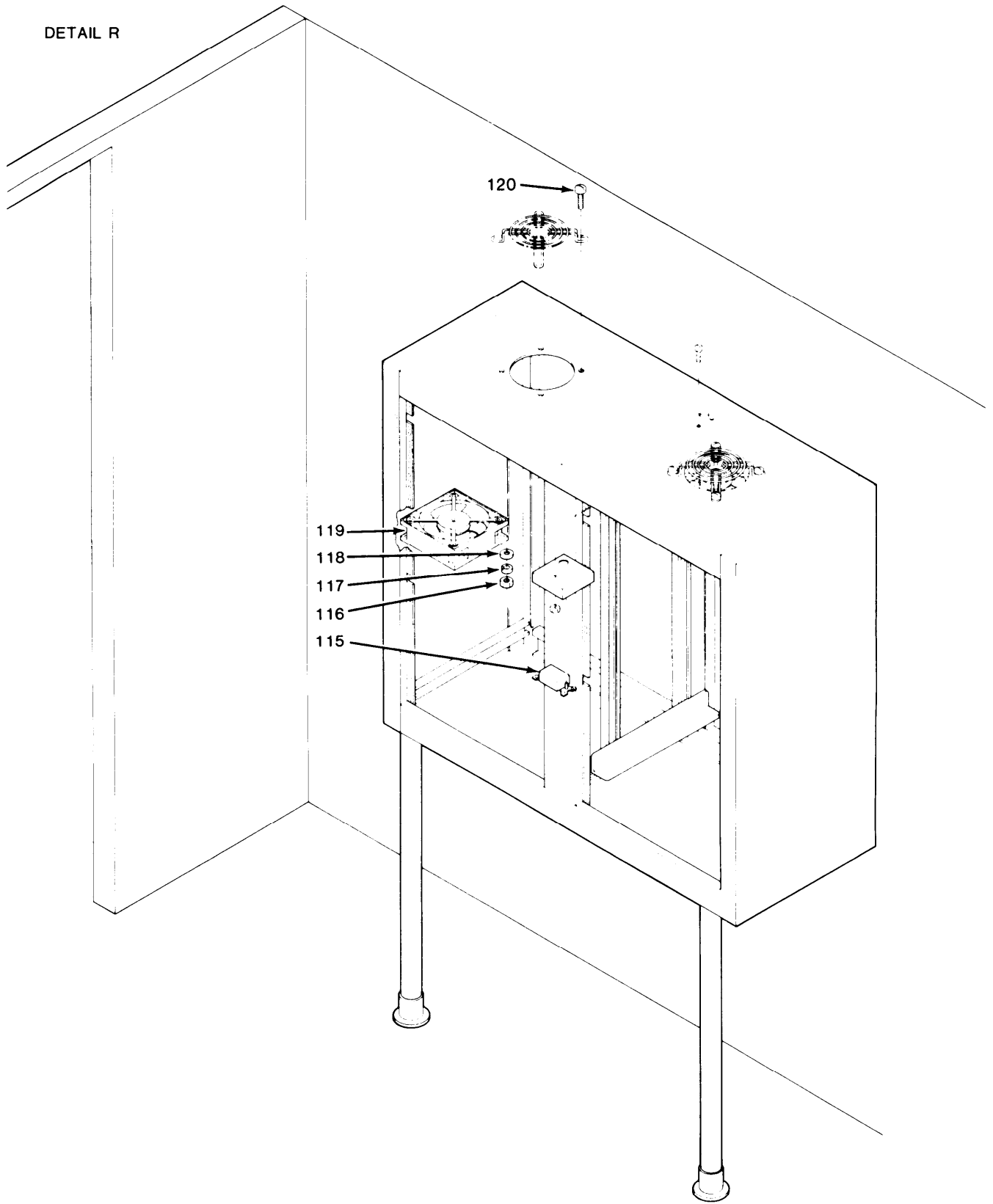

EL9LW160

Figure 91. Semi-Van, Data Processing Unit (13 of 21)

DETAIL S

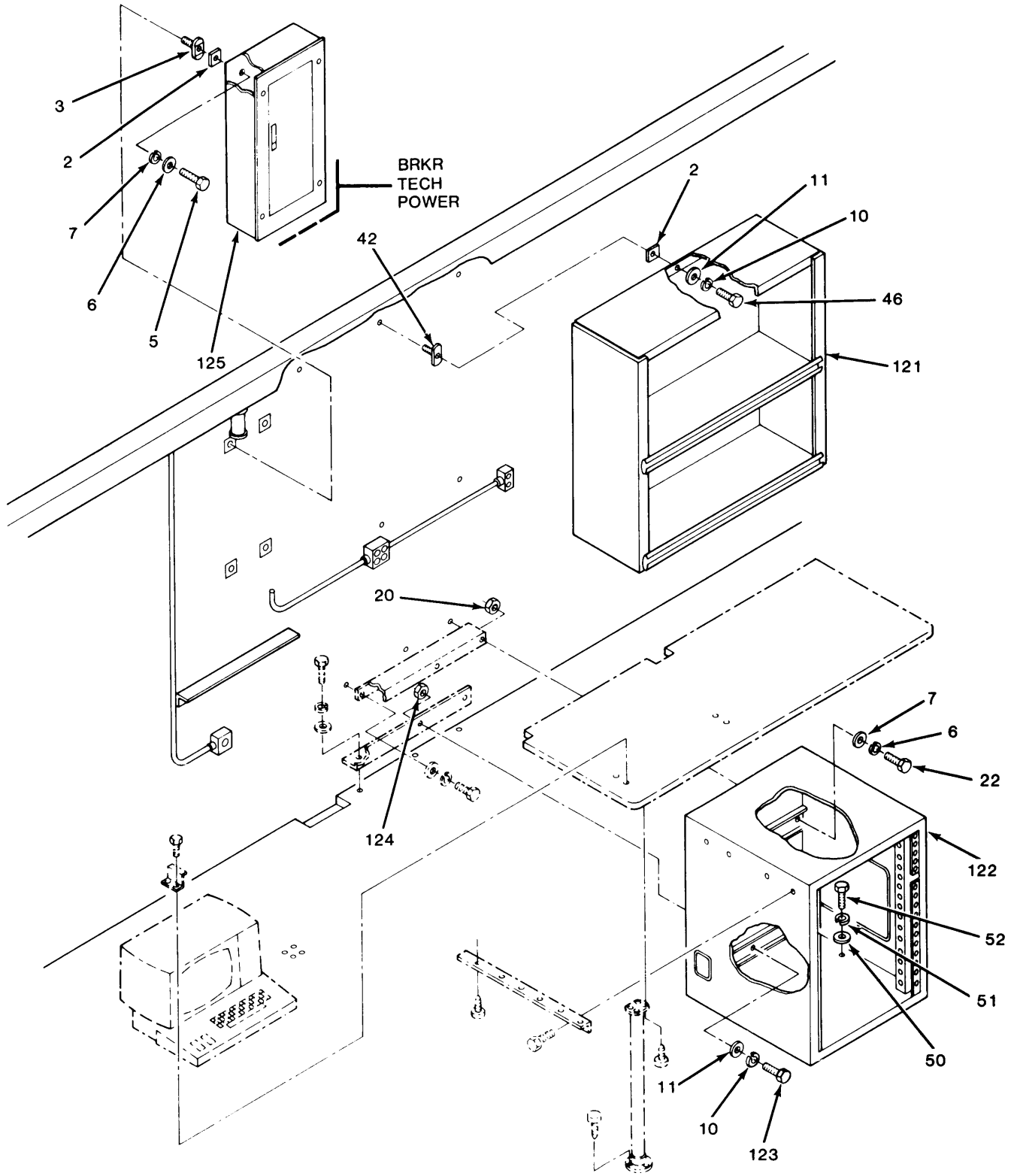

EL9LW161

Figure 91. Semi-Van, Data Processing Unit (14 of 21)

DETAIL T

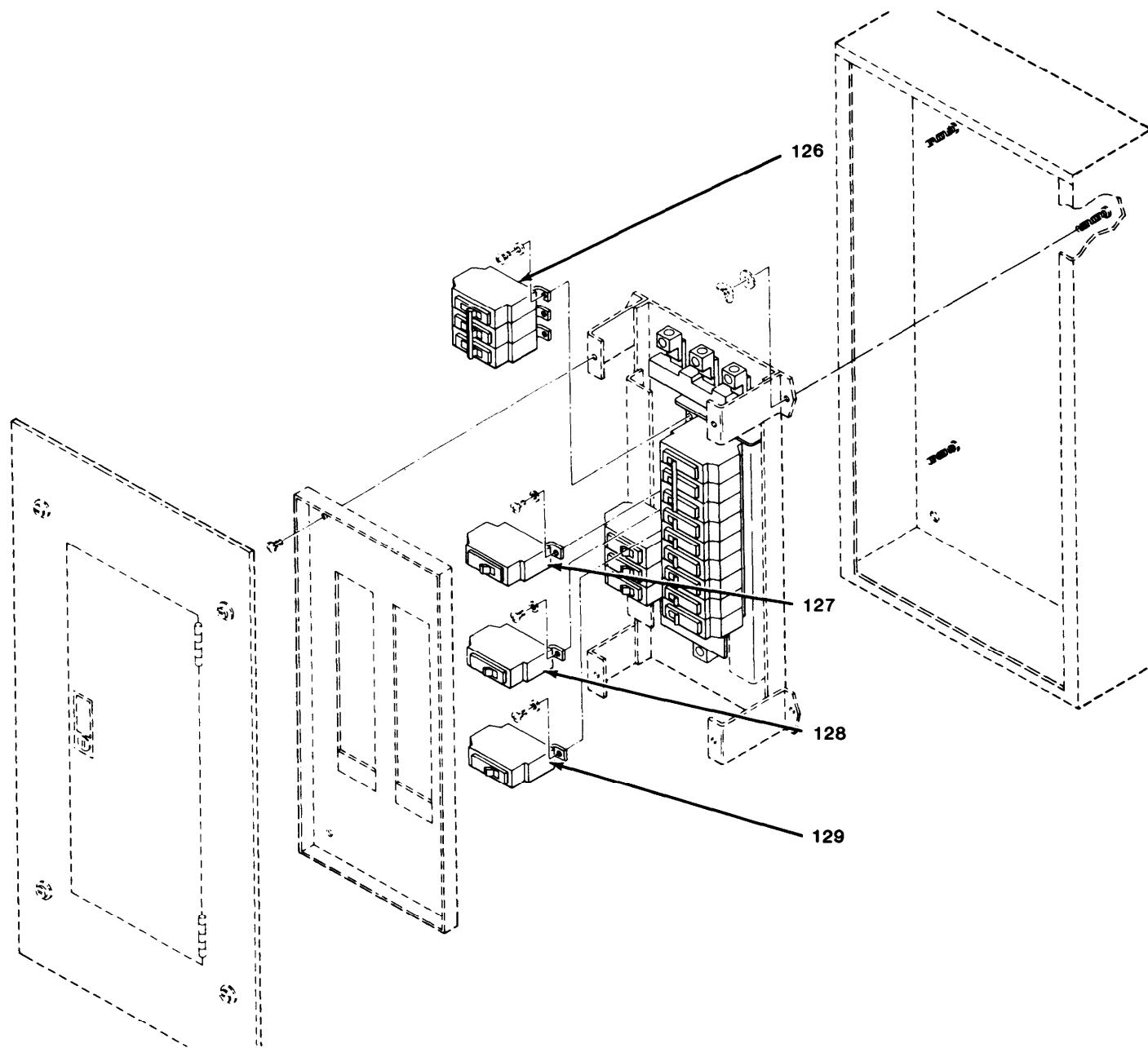
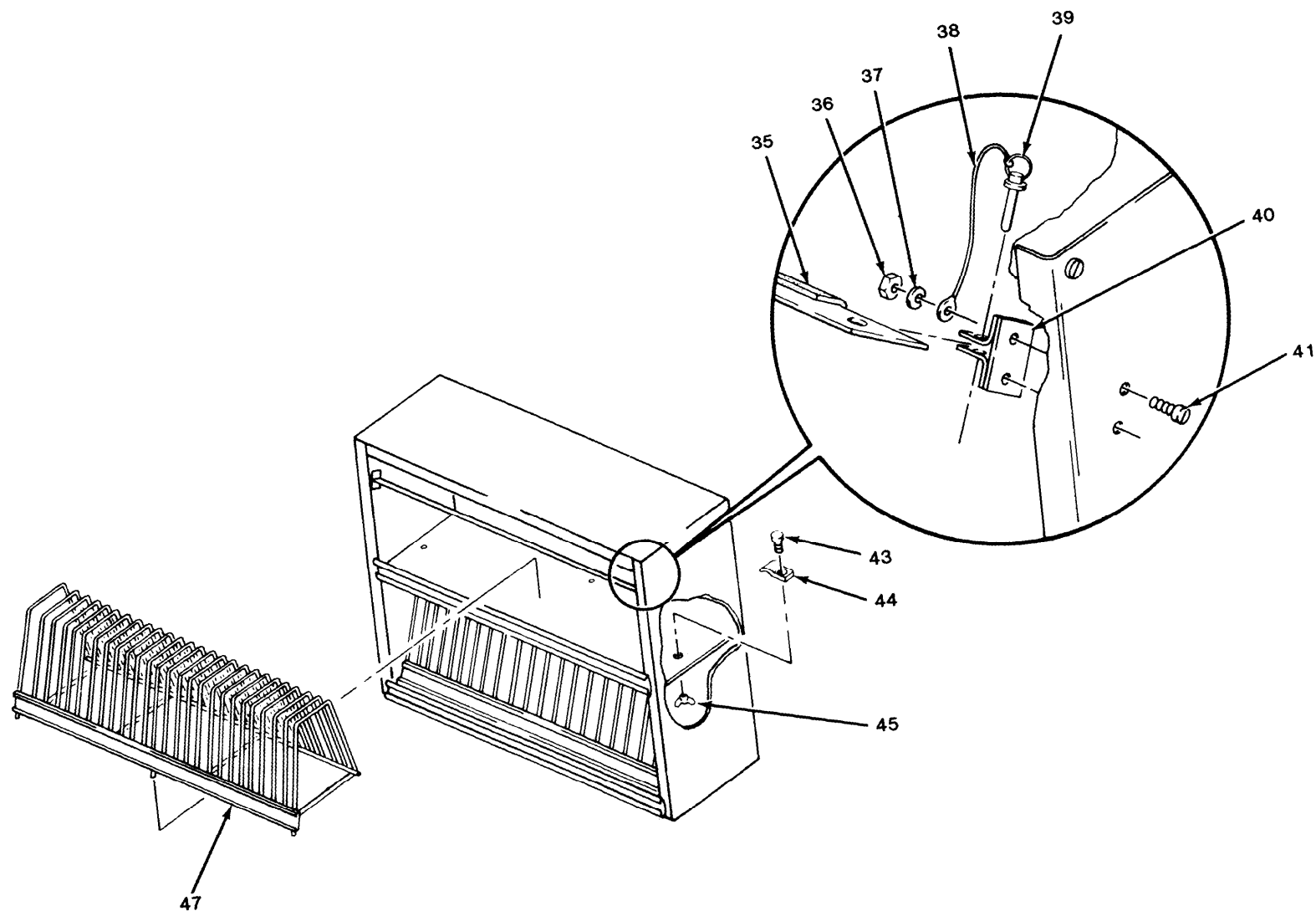

Figure 91. Semi-Van, Data Processing Unit (15 of 21)

DETAIL U



TM 11-7010-205-23P

Figure 91. Semi-Van, Data Processing Unit (16 of 21)

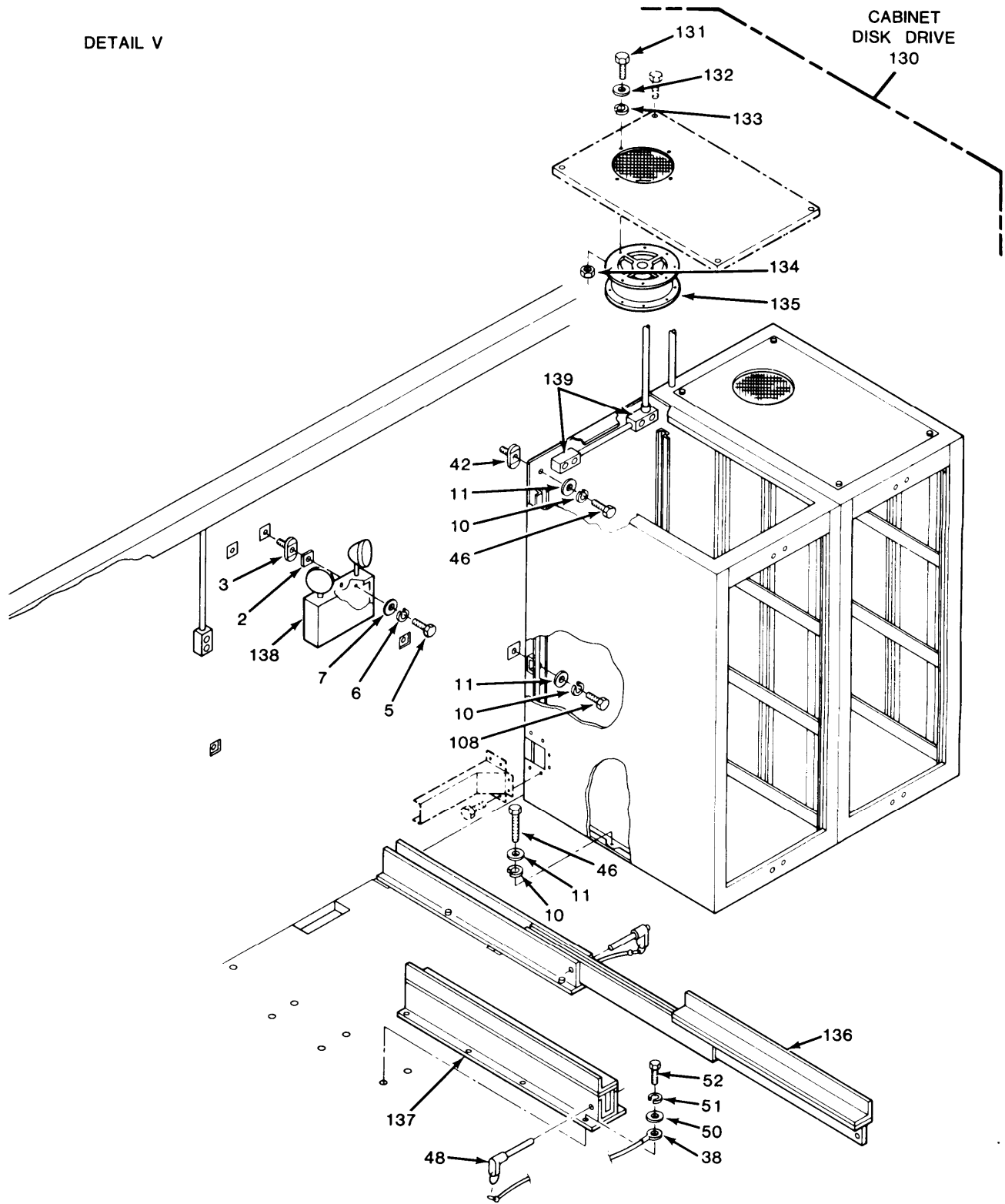

EL9LW164

Figure 91. Semi-Van, Data Processing Unit (17 of 21)

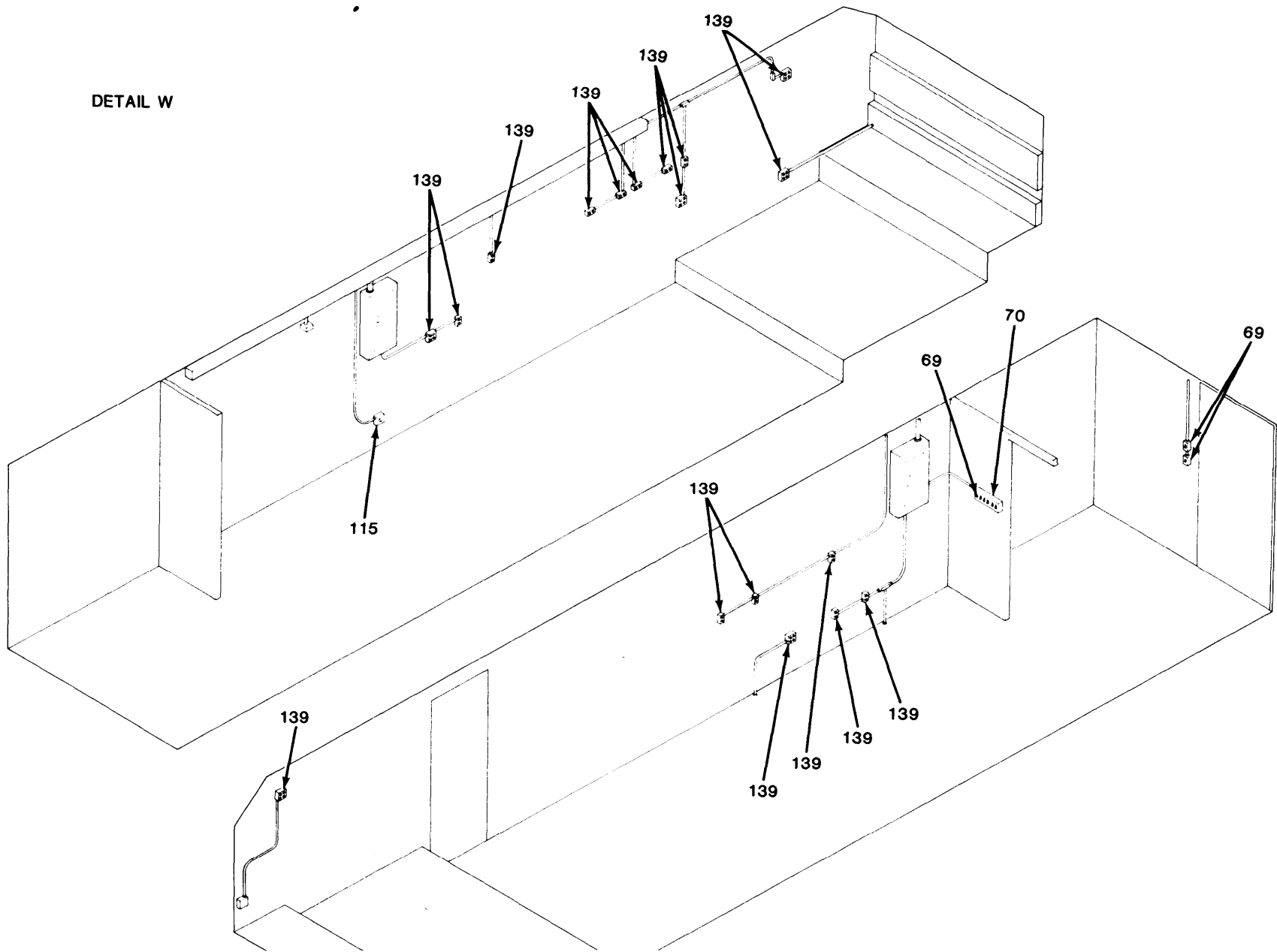

TM 11-7010-205-23P

Figure 91. Semi-Van, Data Processing Unit (18 of 21)

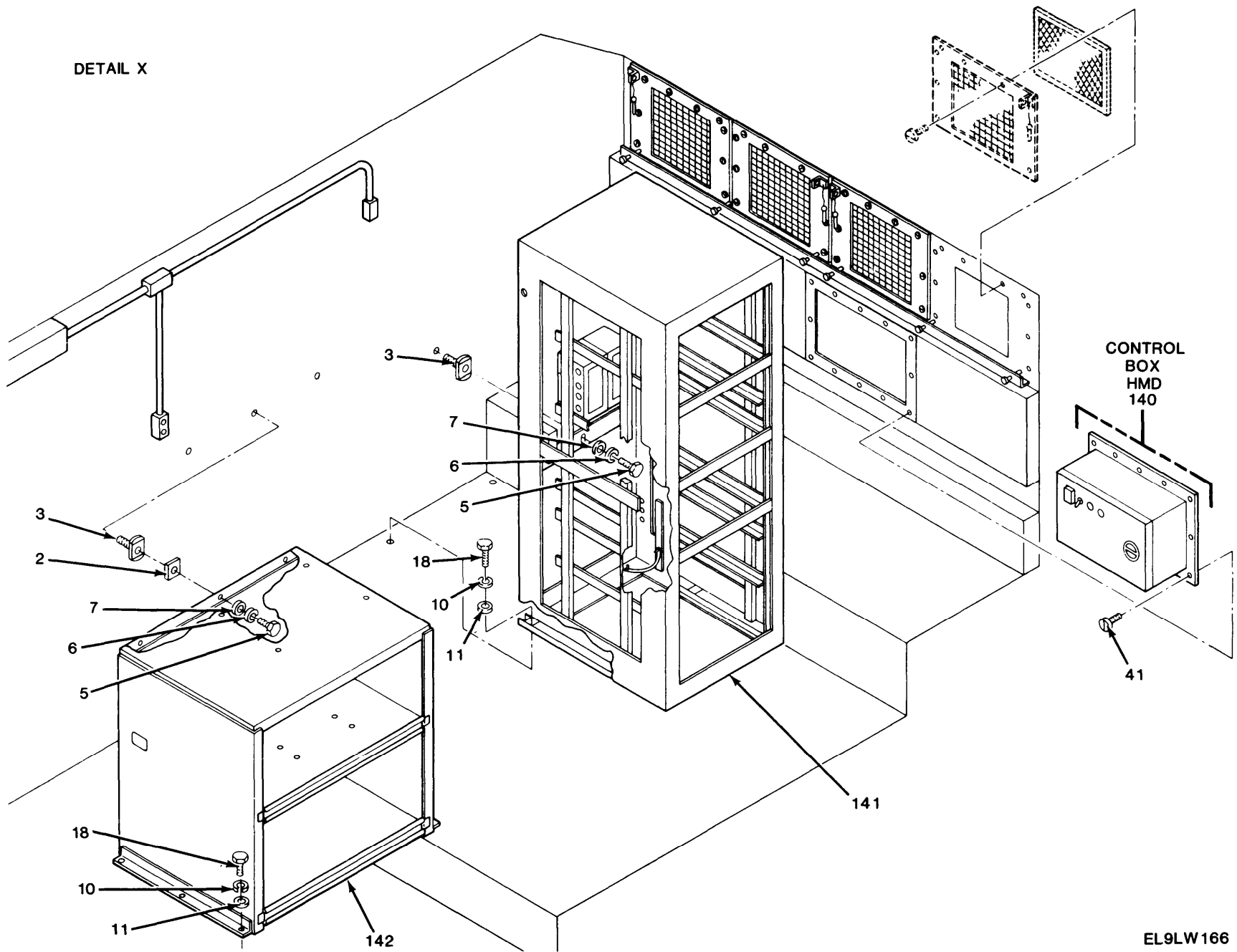

TM 11-7010-205-23P

EL9LW166

Figure 91. Semi-Van, Data Processing Unit (19 of 21)

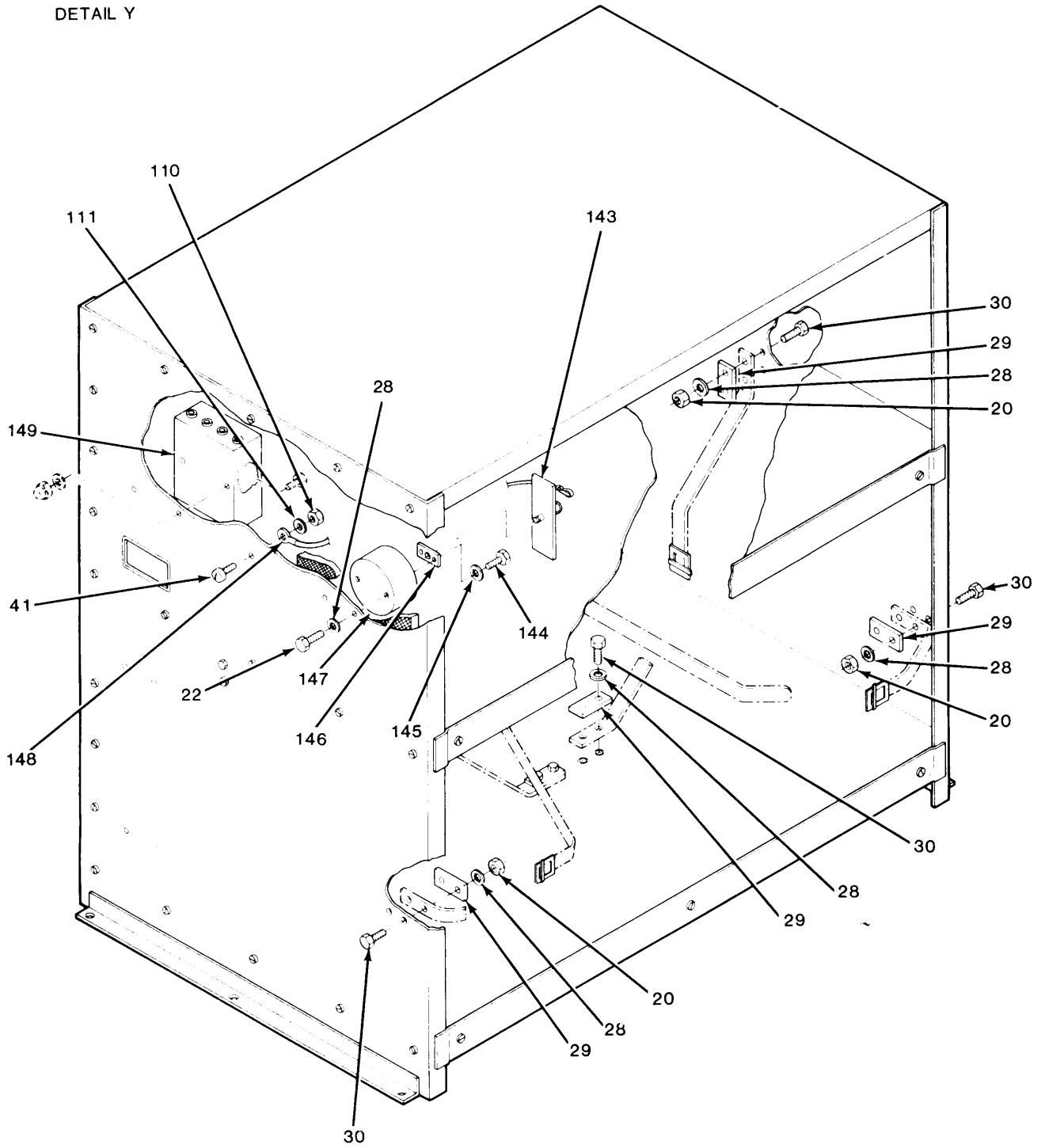

EL9LW167

Figure 91. Semi-Van, Data Processing Unit (20 of 21)

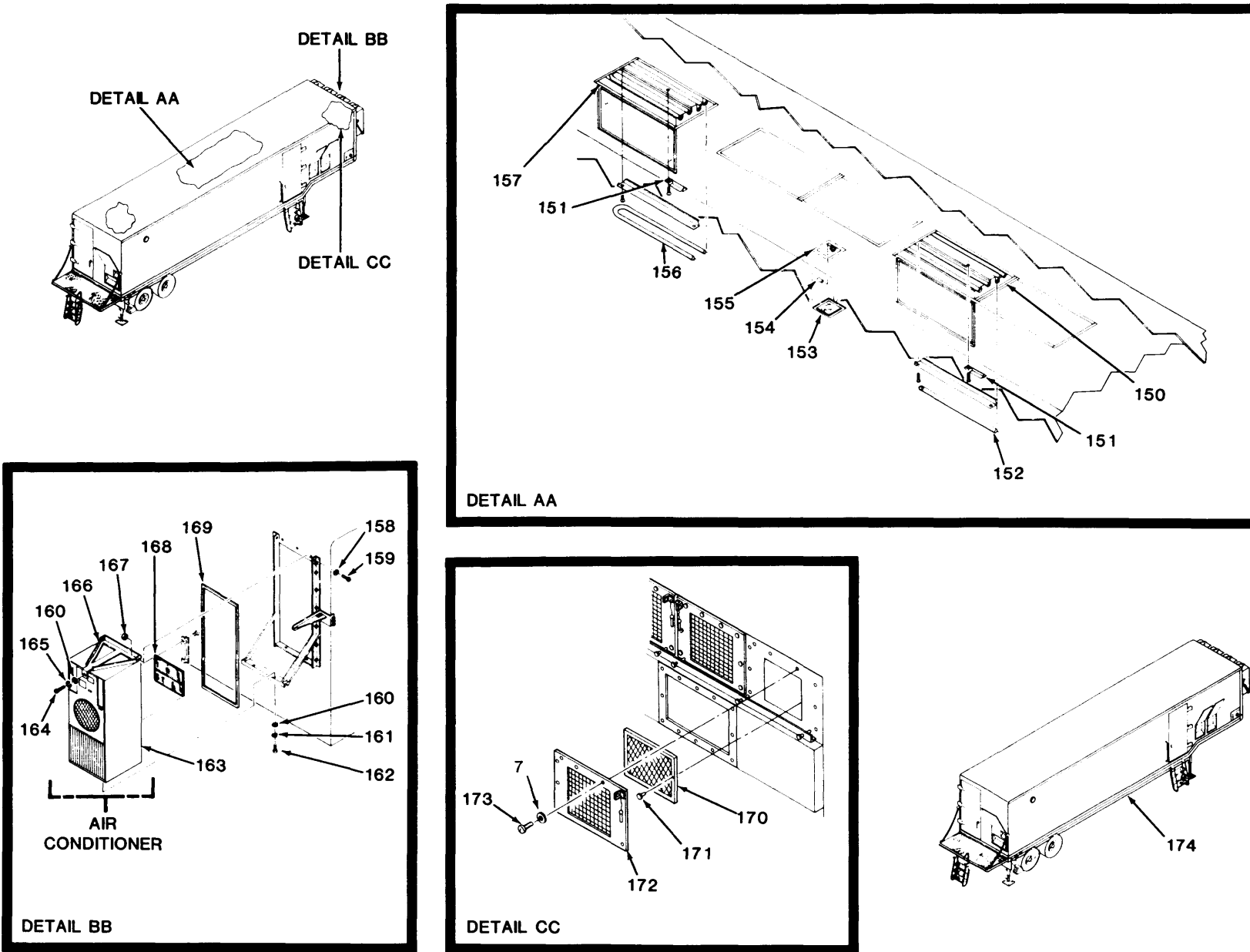

Figure 91. Semi-Van, Data Processing Unit (21 of 21)

SECTION II (1) ITEM NO	(2) SMR CODE	(3) FSCM	TM11-7010-205-23P (4) PART NUMBER	(5) DESCRIPTION AND USABLE ON CODE (UOC)	(6) QTY
GROUP 35 SEMI-VAN DATA PROCESSING					
UNIT 1					
FIG. 91					
0001	XBFFF	56996	B4004030-1	CIRCUIT BREAKER BOX	1
0002	XBFZZ	56996	B4003967	SPACER	83
0003	XBFZZ	56996	B4003849-2	NUT, CLAMPING	71
0004	PAFZZ	60969	THQC1115WL	CIRCUIT BREAKER	3
0005	PAFZZ	96906	MS90725-10	SCREW, CAP, HEXAGON H	63
0006	PAFZZ	96906	MS35338-44	WASHER, LOCK	111
0007	PAFZZ	96906	MS27183-10	WASHER, FLAT	150
0008	XBFZZ	56996	B4037047-001	CAB ASSY, LOWER, I/O	1
0009	PAFZZ	96906	MS90725-65	SCREW, CAP, HEXAGON H	24
0010	PAFZZ	96906	MS35338-46	WASHER, LOCK	86
0011	PAFZZ	96906	MS27183-14	WASHER, FLAT	124
0012	PAFZZ	96906	MS51957-46	SCREW, MACHINE	96
0013	PAFZZ	96906	MS35333-40	WASHER, LOCK	96
0014	XBFZZ	56996	B4037048-1	COVER, FILTER	2
0015	PAFZZ	96906	MS90725-8	SCREW, CAP, HEXAGON H	46
0016	XBFZZ	56996	B4004023-1	CABINET, DISK STOR	1
0017	XBFZZ	56996	B4003892-2	DISK, DOUBLER	6
0018	PAFZZ	96906	MS90725-64	SCREW, CAP, HEXAGON H	20
0019	XBFZZ	56996	B4003876-1	BRACKET	1
0020	PAFZZ	96906	MS51967-2	NUT, PLAIN, HEXAGON	95
0021	XBFZZ	56996	B4003807-1	BRACKET	1
0022	PAFZZ	96906	MS90725-6	SCREW, CAP, HEXAGON H	43
0023	PAFZZ	19207	10916537	EXTINGUISHER, FIRE, M	2
0024	XBFZZ	80063	SM-D-352463	BRACKET, FIRE AXE	1
0025	PAFZZ	96906	MS51861-69	SCREW, TAPPING, THREA	8
0026	PAFZZ	80063	SC-B-539439	BRACKET, DOUBLE ANGL	1
0027	PAFZZ	19207	6150925	AX, SINGLE BIT	1
0028	PAFZZ	96906	MS35335-61	WASHER, LOCK	100
0029	XBFZZ	56996	B4003920	PLATE, BOLTING	61
0030	PAFZZ	96906	MS90725-3	SCREW, CAP, HEXAGON H	90
0031	XBFZZ	56996	B4003936	BRACKET ASSY, LOWER	1
0032	XBFZZ	56996	B4003958	TUBE, LAMP STORAGE	6
0033	XBFZZ	56996	B4003938	BRACKET ASSY, UPPER	1
0034	XBFZZ	56996	B4004020-002	CABINET, TAPE STOR	1
0035	XBFZZ	56996	B4036975-1	BAR, TAPE LOCKING	8
0036	PAFZZ	96906	MS35650-304	NUT, PLAIN, HEXAGON	24
0037	PAFZZ	96906	MS35338-43	WASHER, LOCK	48
0038	XBFZZ	56996	B4003928	CORD ASSY, RETAINING	27
0039	PAFZZ	96906	MS17984C305	PIN, QUICK RELEASE	16
0040	XBFZZ	56996	B4004768-1	BRACKET, LOCK	16
0041	PAFZZ	96906	MS51958-63	SCREW, MACHINE	36
0042	XBFZZ	56996	B4003849-3	NUT, CLAMPING	32
0043	XBFZZ	99601	4892-B	SCREW	8
0044	XBFZZ	99601	4892-A	CLIP, RACK	8
0045	XBFZZ	99601	4892-C	NUT, WING	8
0046	PAFZZ	96906	MS90728-61	SCREW, CAP, HEXAGON H	50

SECTION II (1) ITEM NO	(2) SMR CODE	(3) FSCM	TM11-7010-205-23P (4) PART NUMBER	(5) DESCRIPTION AND USABLE ON CODE (UOC)	(6) QTY
0047	XBFZZ	99601	4892-68	RACK, REEL	8
0048	PAFZZ	96906	MS17986-430	PIN, QUICK RELEASE	6
0049	XBFZZ	56996	B4036977-001	SLIDE ASSY C P	2
0050	PAFZZ	88044	AN960-516	WASHER, FLAT	22
0051	PAFZZ	96906	MS35338-45	WASHER, LOCK	26
0052	PAFZZ	96906	MS90725-40	BOLT, MACHINE	26
0053	XBFFF	56996	B4037052-1	BOX, BRKR, UTIL POWER	1
0054	PAFZZ	60969	THQB1120	CIRCUIT BREAKER	16
0055	XBFZZ	56996	B4004548	CABINET, FILING, SAFE	1
0056	PAFZZ	96906	MS51967-14	NUT, PLAIN, HEXAGON	4
0057	PAFZZ	96906	MS35338-48	WASHER, LOCK	4
0058	PAFZZ	96906	MS27183-17	WASHER, FLAT	4
0059	XBFZZ	56996	B4004389	BRACKET, ANGLE, RH	1
0060	PAFZZ	96906	MS18154-113	SCREW, CAP, HEXAGON H	4
0061	XBFZZ	56996	B4004390	BRACKET, ANGLE, LH	1
0062	PAFZZ	96906	MS90728-12	SCREW, CAP, HEXAGON H	12
0063	PAFZF	70485	SC-D-539901	HEATER, SPACE, ELECTR	3
0064	PAFZZ	81349	SA120	SMOKE ALARM	1
0065	PAFZZ	96906	MS51861-29	SCREW, TAPPING, THREA	2
0066	PAFZZ	80063	SC-C-681411	CLOCK, PANEL	1
0067	PAFZZ	96906	MS51861-45	SCREW, TAPPING, THREA	3
0068	PAFZZ	61685	6575	HYGROMETER, DIAL IND	1
0069	PAFZZ	56996	B4004675	SWITCH, TOGGLE	8
0070	XBFZZ	99816	6GCS	COVER, SWITCH	1
0071	PAFZF	81348	AAC00293	CHAIR, ROTARY	3
0072	PAFZZ	96906	MS35495-124	SCREW, WOOD	4
0073	XBFZZ	80063	SC-C-539463	BRACKET, FIRST AID	1
0074	PAFZZ	80063	SC-D-539483	FIRST AID KIT	1
0075	XBFFF	56996	B4004025-1	PWR FIL & DISTR CAB	1
0076	PAFFF	56996	B4036989-1	PANEL, POWER, PROTECT	2
0077	PAFZZ	56618	LPC11733	PROTECTOR	3
0078	PAFZZ	71744	NE51	LAMP, GLOW	6
0079	XBFZZ	56996	B4004481-1	COVER, SWITCH	2
0080	PAFZZ	56996	B4003891	SWITCH, BOX	1
0081	AFFFF	56996	B4037053-1	CONTR AND MON ASSY	1
0082	XBFFF	56996	B4037365-001	PANEL, PWR ENTRANCE	1
0083	PAFZZ	96906	MS35649-2254	NUT, PLAIN, HEXAGON	8
0084	PAFZZ	96906	MS90555C444-12P	CONNECTOR	2
0085	PAFZZ	96906	MS35338-139	WASHER, LOCK	8
0086	PAFZZ	96906	MS51957-79	SCREW, MACHINE	8
0087	XBFZZ	56996	B4004230	STUD, ASSY	1
0088	XBFZZ	56996	B4003885-1	DOUBLER	2
0089	XBFZZ	56996	B4037057-1	LOCKER, APPAREL	1
0090	PAFZZ	80064	1833246	HAMMER, HAND	1
0091	PAFZZ	80063	SC-C-539441	HOLDER ASSEMBLY	1
0092	PAFZZ	80058	MX-148G	ROD, GROUND	2
0093	PAFZZ	96906	MS51851-88	SCREW, TAPPING, THREA	4
0094	XBFZZ	80063	SC-B-506588	BRACKET	1
0095	PAFZZ	96906	MS51957-47	SCREW, MACHINE	36
0096	PAFZZ	96906	MS35338-42	WASHER, LOCK	33
0097	PAFZZ	96906	MS27183-7	WASHER, FLAT	33
0098	XBFZZ	56996	B4037317-1	COVER, BLANK	1

SECTION II (1) ITEM NO	(2) SMR CODE	(3) FSCM	TM11-7010-205-23P (4) PART NUMBER	(5) DESCRIPTION AND USABLE ON CODE (UOC)	(6) QTY
0099	PAFZZ	96906	MS51957-47	SCREW,MACHINE	33
0100	PAFZZ	56996	B4037325-1	FILTER ELEMENT,AIR	3
0101	XBFZZ	56996	B4037302-1	PLATE,COVER	1
0102	PAFZZ	80063	SC-C-539421	BRACKET ASSEMBLY	1
0103	XBFFF	56996	B4004005	CAB,MAG TAPE DRIVE	1
0104	XBFZZ	56996	B4037090-1	SLIDE,RIGHT HAND	1
0105	PAFZZ	56996	B4037091-1	SLIDE,LEFT HAND	1
0106	XBFZZ	56996	B4037102-1	PLATE,SPACER	2
0107	PAFZZ	96906	MS17986-515	PIN,QUICK RELEASE	2
0108	PAFZZ	96906	MS90725-66	SCREW,CAP,HEXAGON H	10
0109	XBFZZ	56996	B4003881-1	CABINET,SPARE PARTS	1
0110	PAFZZ	96906	MS35650-302	NUT,PLAIN,HEXAGON	11
0111	PAFZZ	96906	MS35333-73	WASHER,LOCK	11
0112	XBFZZ	56996	B4003941	ANGLE,RETAINING	1
0113	XBFZZ	56996	B4003970	BAR ASSY,RETAINING	1
0114	XBFZZ	56996	B4003945	ANGLE,RETAINING	1
0115	PAFZZ	56996	B4003832-1	CONNECTOR,RECEPTAC	1
0116	PAFZZ	96906	MS9362-09	NUT,PLAIN,HEXAGON	8
0117	PAFZZ	96906	MS35335-30	WASHER,LOCK	8
0118	PAFZZ	96906	MS27183-5	WASHER,FLAT	8
0119	PAFZZ	13499	009-1829-020	FAN,TUBEAXIAL	2
0120	XBFZZ	01526	N688P13008C	SCREW	8
0121	XBFZZ	56996	B4004020-001	CABINET,TAPE STOR	1
0122	XBFZZ	56996	B4004017-1	CABINET,DISKETTE	1
0123	PAFZZ	96906	MS90725-60	SCREW,CAP,HEXAGON H	3
0124	PAFZZ	96906	MS51967-8	NUT,PLAIN,HEXAGON	3
0125	XBFFF	56996	B4037054-1	BRKR,TECH POWER	1
0126	PAFZZ	60969	THQB32020	CIRCUIT BREAKER	2
0127	PAFZZ	60969	THQB1130	CIRCUIT BREAKER	1
0128	PAFZZ	60969	THQB1120	CIRCUIT BREAKER	1
0129	PAFZZ	6069	THQB1115	CIRCUIT BREAKER	10
0130	XBFFF	56996	B4004713-1	CABINET,DISK DRIVE	1
0131	PAFZZ	96906	MS51957-31	SCREW,MACHINE	16
0132	PAFZZ	88044	AN960-C6L	WASHER,FLAT	16
0133	PAFZZ	96906	MS35338-41	WASHER,LOCK	16
0134	PAFZZ	96906	MS35649-262	NUT,PLAIN,HEXAGON	16
0135	PAFZZ	63227	CL2L2	FAN,TUBEAXIAL	2
0136	XBFZZ	56996	B4036976-001	SLIDE ASSY,RH	1
0137	XBFZZ	56996	B4036976-002	SLIDE ASSY,LH	1
0138	PAFZZ	12020	CC-2-BH-SRS-CP-M	SPOTLIGHT ASSEMBLY	1
0139	PAFZZ	56996	B4004627	CONNECTOR,PLUG,ELEC	24
0140	PAFFF	56996	B4004148-001	CONTROL BOX ASSEMBL	1
0141	XBFZZ	56996	B4004013-1	CRYPTO,CABINET	1
0142	XBFZZ	56996	B4004021-001	BULK STORAGE CAB	1
0143	XBFZZ	56996	B4003921-001	TAPE RETAINING ASSY	1
0144	PAFZZ	56996	B4003810	SCREW	2
0145	PAFZZ	81348	FFW100	WASHER,LOCK	2
0146	XBFZZ	56996	B4003812	RECEPTACLE	1
0147	XBFZZ	56996	B4003926-1	BLOCK,MTG	1
0148	XBFZZ	56996	B4003928-001	RETAINING CORD ASSY	1
0149	XBFZZ	56996	B4004115-001	JCT SIG BOX ASSY	1
0150	PAFZZ	12084	FY-244-440AB	FIXTURE,LIGHTING	5

SECTION II		TM11-7010-205-23P				
(1)	(2)	(3)	(4)	(5)	(6)	
ITEM	SMR	FSCM	PART	DESCRIPTION AND USABLE ON CODE (UOC)	QTY	
NO	CODE		NUMBER			
0151	PAFZZ	08595	6G3104W	BALLAST, LAMP	3	
0152	PAFZZ	08805	F40CW	1LAMP, FLUORESCENT	20	
0153	PAFZZ	56996	B4004437-1	LENS, LIGHT	5	
0154	PAFZZ	08805	60A	LAMP, INCANDESCENT	5	
0155	ADFDD	80058	V-529/MYQ-4A	SEMI-VAN, DATA PROCS	1	
0155	PAFZZ	56996	B4004435-1	FIXTURE, INCAND	5	
0156	PAFZZ	04655	FB40CW-6	LAMP	2	
0157	PAFZF	12084	FY242-240U	FIXTURE, LIGHTING	1	
0158	PAFZZ	96906	MS35338-46	WASHER, LOCK	8	
0159	PAFZZ	96906	MS90725-62	SCREW, CAP, HEXAGON H	8	
0160	PAFZZ	96906	MS27183-12	WASHER, FLAT	4	
0161	PAFZZ	96906	MS35338-47	WASHER, LOCK	16	
0162	PAFZZ	96906	MS90725-90	SCREW, CAP, HEXAGON H	16	
0163	PAFDA	56996	B4037049-1	AIR CONDITIONER	4	
0164	PAFZZ	96906	MS90726-38	BOLT, MACHINE	4	
0165	PAFZZ	96906	MS35338-45	WASHER, LOCK	4	
0166	XBFZZ	56996	B4004271-1	MOUNTING SECTION, AC	4	
0167	PAFZZ	96906	MS51967-8	NUT, PLAIN, HEXAGON	8	
0168	PAFZZ	56996	B4003994-1	FILTER ELEMENT, AIR	8	
0169	PCFZZ	56996	B4004686	GASKET	4	
0170	PAFZZ	23991	47D250761P1	GRILL, EMI	8	
0171	PAFZZ	96906	MS51861-52	SCREW, MAHCINE	96	
0172	PAFZZ	56996	B4037231-1	FILTER ELEMENT, AIR	4	
0173	PAFZZ	96906	MS51850-88	SCREW, TAPPING, THREA	40	
0174	XBFDD	19207	8736998	VAN XM971	1	
0175	PAFZZ	00736	124020	FILTER ELEMENT, AIR NOT ILLUSTRATED, IN DOOR ASSY PARTITION	1	

END OF FIGURE

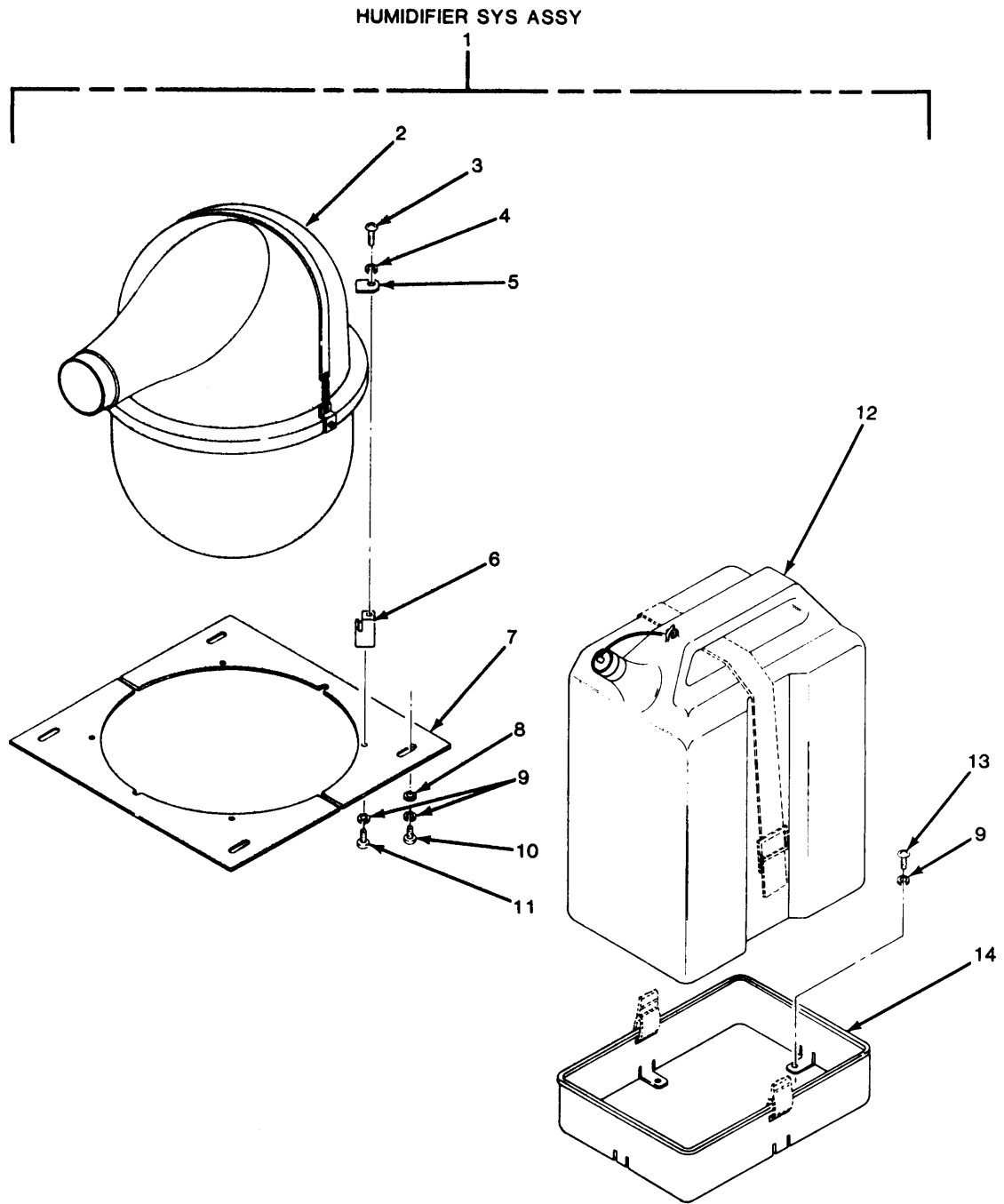

Figure 92. Humidifier System Assembly Unit 42 (Sheet 1 of 2)

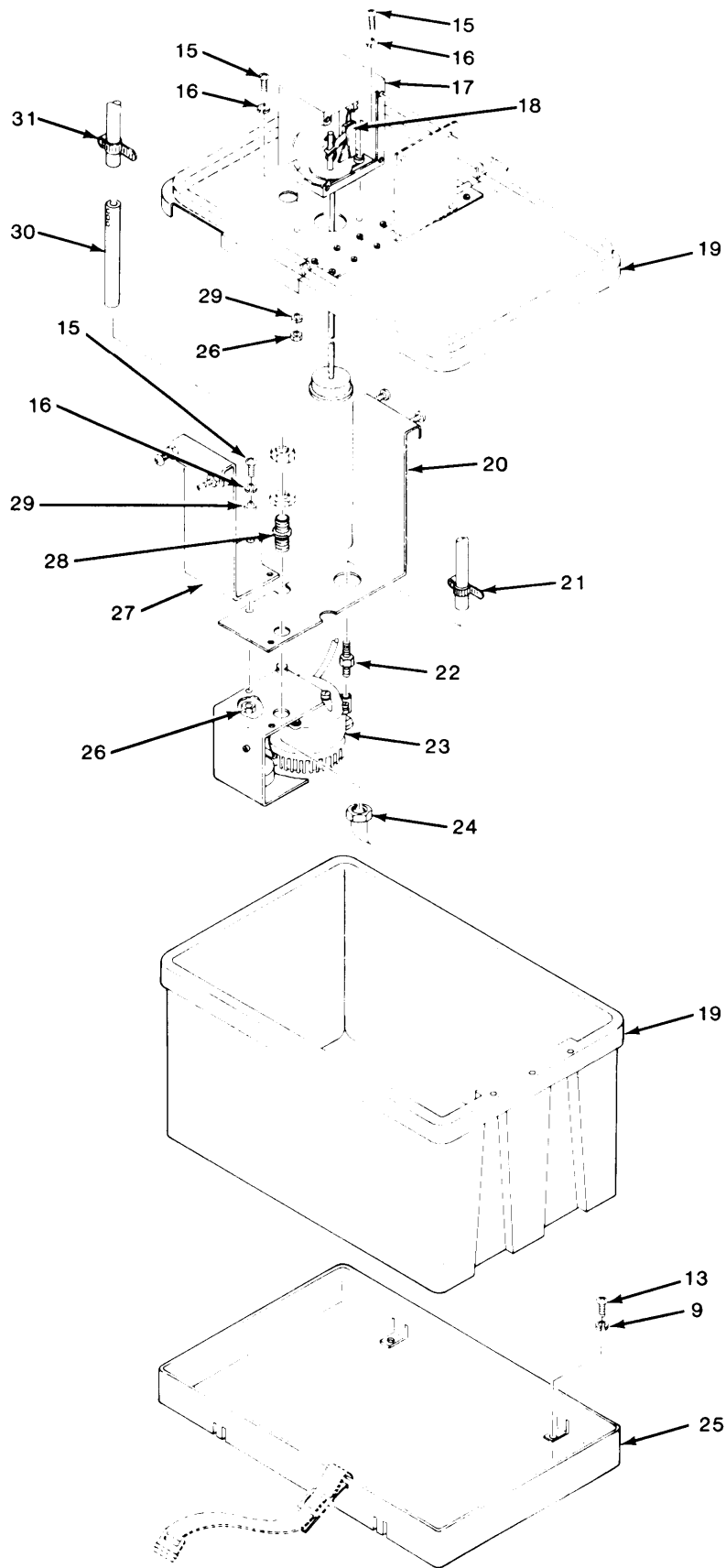
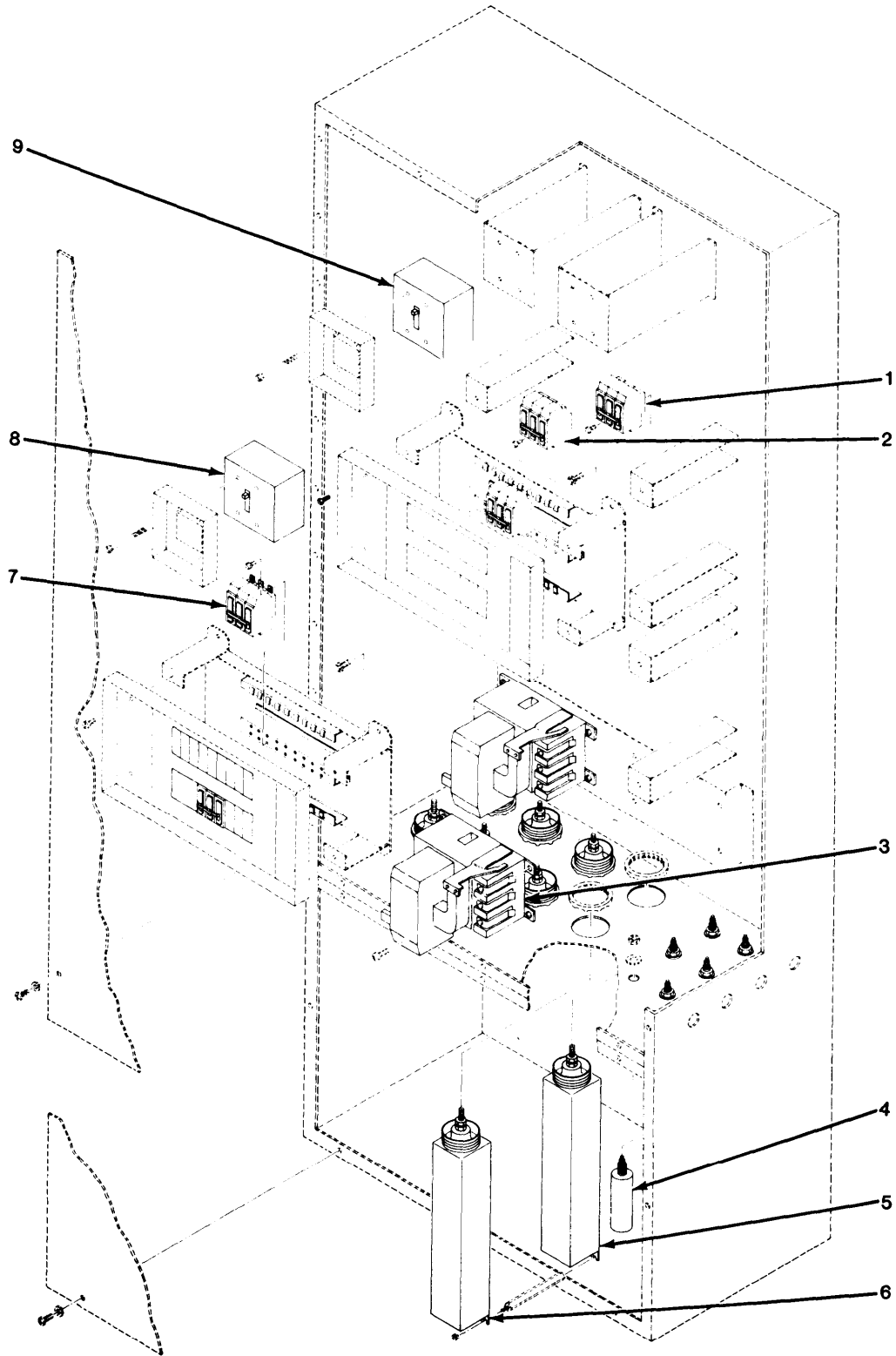

Figure 92. Humidifier System Assembly Unit 42 (Sheet 2 of 2)

SECTION II (1) ITEM NO	(2) SMR CODE	(3) FSCM	TM11-7010-205-23P (4) PART NUMBER	(5) DESCRIPTION AND USABLE ON CODE (UOC)	(6) QTY
GROUP 3501 HUMIDIFER SYSTEM ASSEMBLY					
FIG. 92					
0001	XBFFF	56996	B4004089-001	HUMIDIFIER SYS ASSY	1
0002	PAFZF	56996	B4004083-001	HUMIDIFIER ASSEMBLY	1
0003	PAFZZ	96906	MS51957-44	SCREW, MAHCINE	4
0004	PAFZZ	96906	MS35338-137	WASHER, LOCK	4
0005	XBFZZ	56996	B4004080-1	PLATE, CLAMP	4
0006	XBFZZ	56996	B4004079-1	BLOCK, CLAMP	4
0007	XBFZZ	56996	B4004087-1	PLATE, SUPPORT	2
0008	PAFZZ	96906	MS27183-10	WASHER, FLAT	4
0009	PAFZZ	96906	MS35338-139	WASHER, LOCK	18
0010	PAFZZ	96906	MS51957-83	SCREW, MACHINE	4
0011	PAFZZ	96906	MS51957-80	SCREW, MAHCINE	4
0012	PAFZZ	56996	B4004076-1	JERRICAN	1
0013	PAFZZ	96906	MS51957-79	SCREW, MACHINE	10
0014	XBFZZ	56996	B4004117-001	RTNR ASSY, JERRICAN	1
0015	PAFZZ	96906	MS51957-46	SCREW, MACHINE	4
0016	PAFZZ	96906	MS35338-137	WASHER, LOCK	4
0017	XBFZZ	56996	B4037284-1	HOUSING, SWITCH	1
0018	PAFZZ	56996	B4037111-001	FLOAT SWITCH ASSY	1
0019	PAFFF	56996	B4004708-001	TANK AND COVER ASSE	1
0020	XBFZZ	56996	B4004116-1	BRACKET, SUPPORT	1
0021	PAFZZ	96906	MS35842-10	CLAMP, HOSE	3
0022	XBFZZ	09505	KF06-4RS	ADAPTER, PIPE-HOSE	2
0023	PAFZZ	56996	B4004097-1	PUMP	1
0024	XBFZZ	56996	B4036995-1	ELBOW, PMP HMD SYS	1
0025	XBFZZ	56996	B4004719-001	RETAINER ASSY	1
0026	PAFZZ	96906	MS35649-284	NUT, PLAIN, HEXAGON	4
0027	XBFZZ	56996	B4004119-1	BRACKET, SUPPORT	1
0028	XBFZZ	79470	74X8	UNION	2
0029	PAFZZ	88044	AN960C8	WASHER, FLAT	4
0030	XBFZZ	56996	B4004706-1	TUBE, COPPER	1
0031	XBFZZ	39428	5321K14	CLAMP, HOSE	3

END OF FIGURE



EL9LW171

Figure 93. Power Filter and Distribution Cabinet Unit 43

SECTION II				TM11-7010-205-23P		
(1)	(2)	(3)	(4)	(5)		(6)
ITEM	SMR		PART			
NO	CODE	FSCM	NUMBER	DESCRIPTION AND USABLE ON CODE (UOC)		QTY
				GROUP 3502 POWER FILTER & DISTRIBUTION CABINET UNIT 43		
				FIG. 93		
0001	PAFZZ	28432	THQB32040	CIRCUIT BREAKER		2
0002	PAFZZ	28432	THQB32030	CIRCUIT BREAKER		4
0003	PAFZZ	02295	CR305F092BAUA	CONTACTOR, MAGNETIC		2
0004	PAFZZ	13058	1B652A	FILTER		6
0005	PAFZZ	13058	10B727A	FILTER, RADIO FREQUE		4
0006	PAFZZ	13058	10B727B	FILTER, RADIO FREQUE		4
0007	PAFZZ	60969	THQB32025	CIRCUIT BREAKER		1
0008	PAFZZ	60969	TED134100WL	CIRCUIT BREAKER		1
0009	PAFZZ	28432	TED134060WL	CIRCUIT BREAKER		1
				END OF FIGURE		

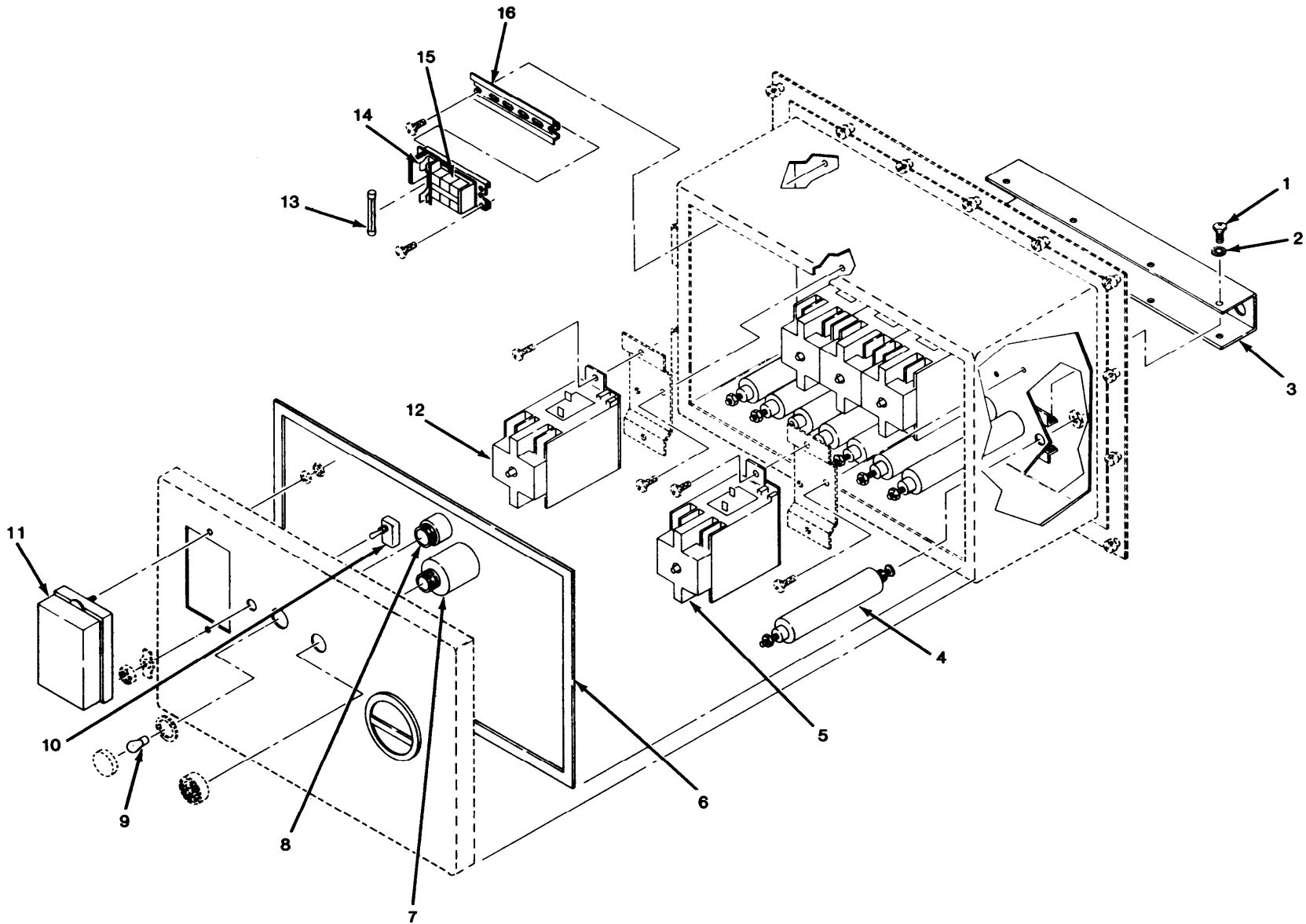

Figure 94. Control Box Assembly, Humidifier Unit 45

SECTION II		TM11-7010-205-23P				(6)
(1)	(2)	(3)	(4)	(5)		
ITEM	SMR		PART			
NO	CODE	FSCM	NUMBER	DESCRIPTION AND USABLE ON CODE (UOC)		QTY
				GROUP 3504 CONTROL BOX ASSEMBLY, HUMIDIFIER UNIT 45		
				FIG. 94		
0001	PAFZZ	96906	MS51958-63	SCREW,MACHINE		8
0002	PAFZZ	96906	MS35333-73	WASHER,LOCK		8
0003	XBFZZ	56996	B4037075-1	COV PROT HMD CONT		1
0004	PAFZZ	13058	1B640-1	FILTER		8
0005	PAFZZ	03350	CR120B00222	RELAY,ELECTROMAGNET		1
0006	PCFZZ	56996	B4037089-1	GASKET		1
0007	PAFZZ	90201	SC110,STYLE-D	BUZZER		1
0008	PAFZZ	03350	CR103HA1001R	LIGHT,INDICATOR		1
0009	PAFZZ	03350	6S6	LAMP,INCANDESCENT		1
0010	PAFZZ	27193	7321K3	SWITCH,TOGGLE		1
0011	PAFZZ	56996	B4004690-1	HUMIDIST ST		1
0012	PAFZZ	03350	CR120B02003	RELAY,ELECTROMAGNET		4
0013	PAFZZ	71400	FNM5	FUSE,CATRIDGE		1
0014	PAFZZ	03350	CR151A8	FUSEHOLDER,BLOCK		1
0015	PAFZZ	02295	CR151A6	TERMINAL JUNCTION B		3
0016	PAFZZ	08800	CR151A10	MOUNTING ASSY KIT		1
				END OF FIGURE		

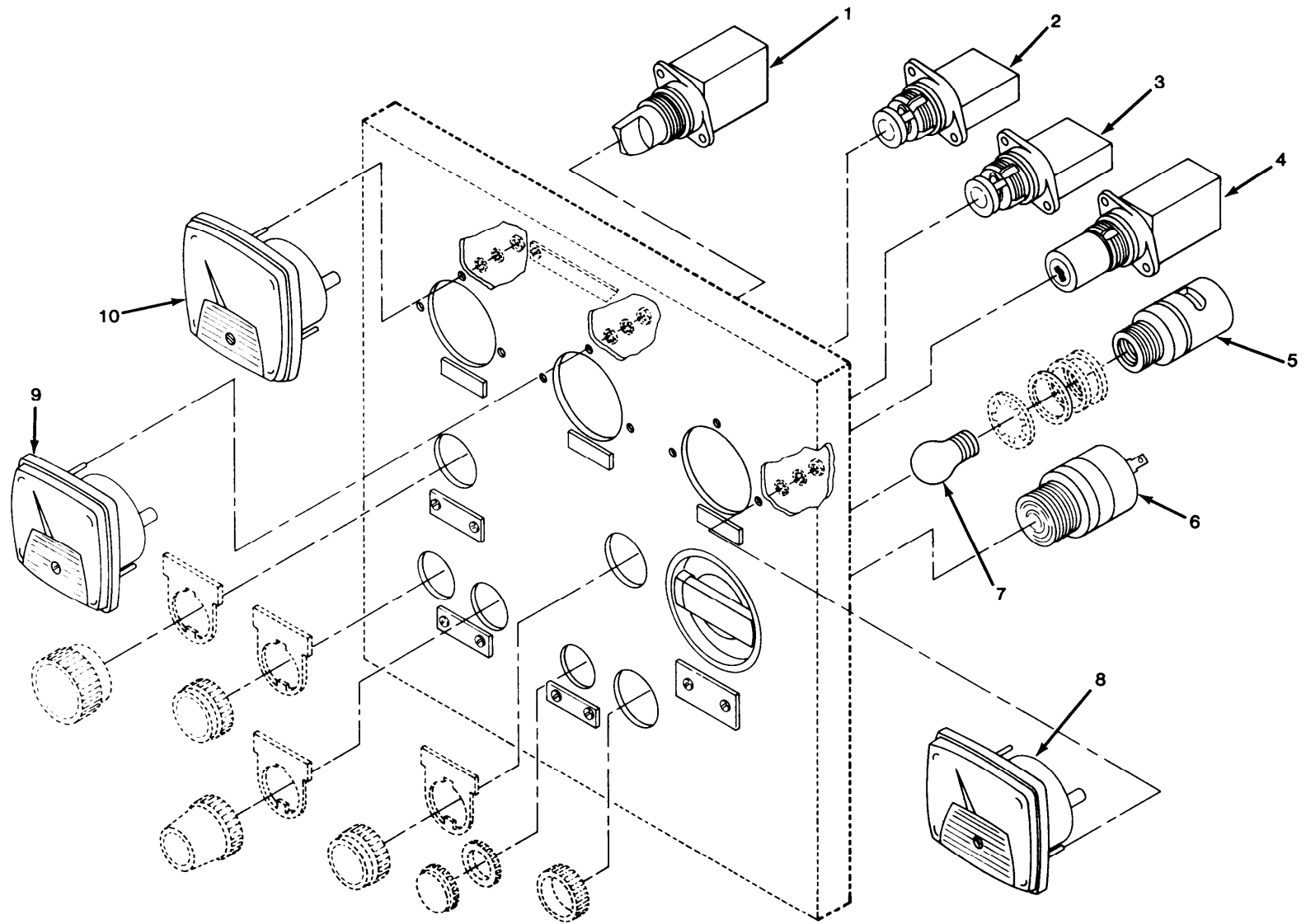

Figure 95. Control & Monitor Assembly Unit 50 (1 of 2)

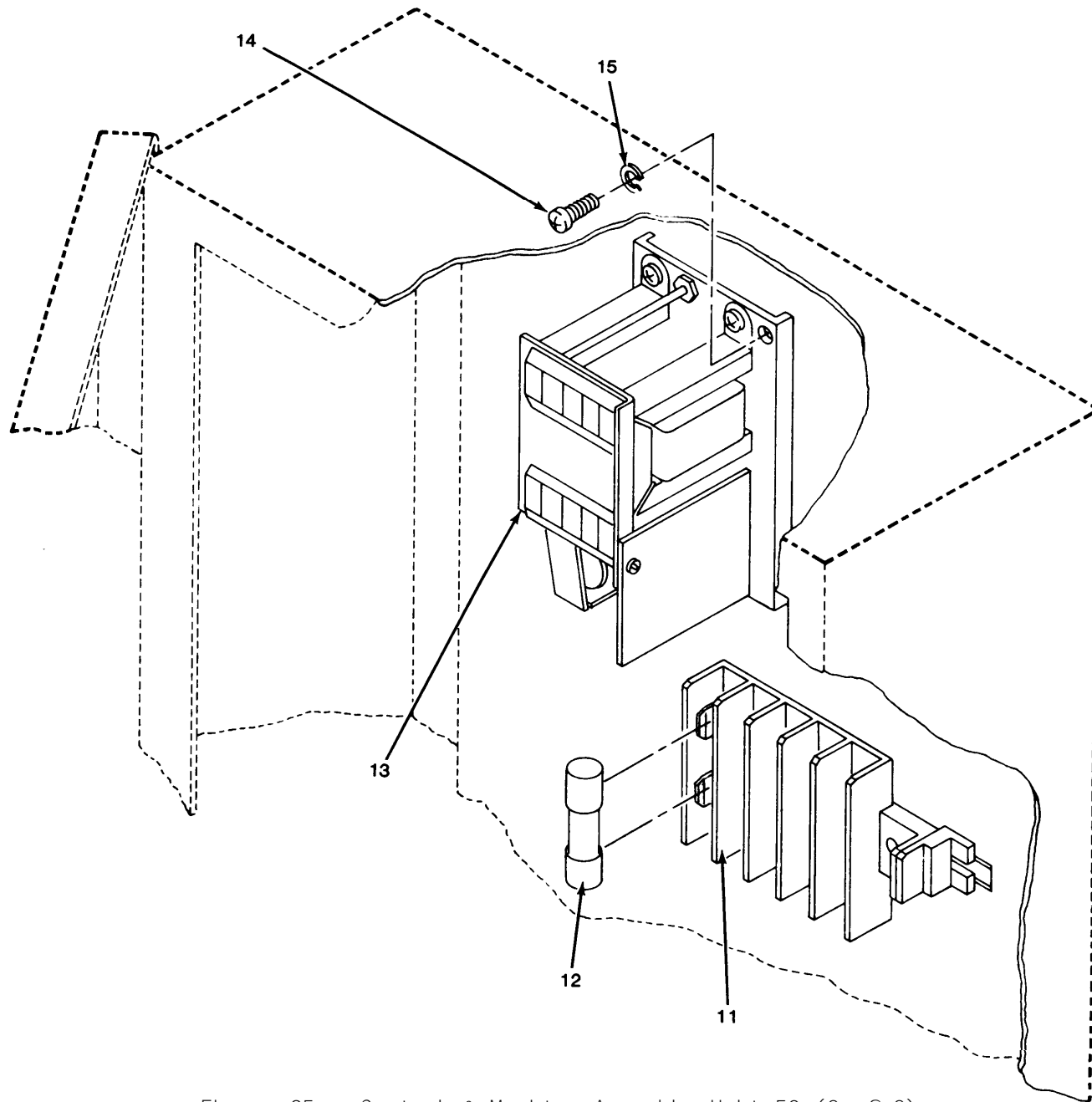
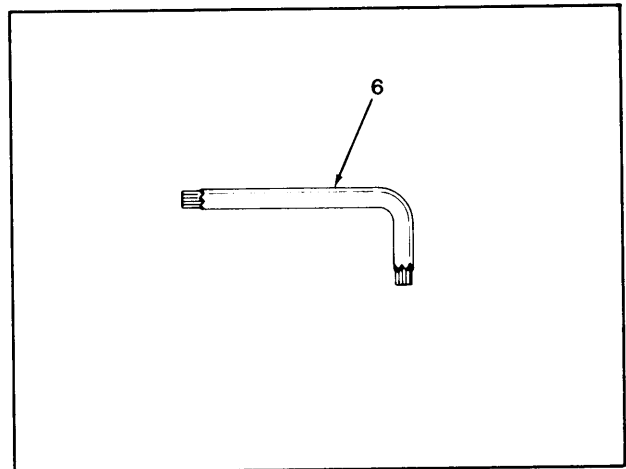
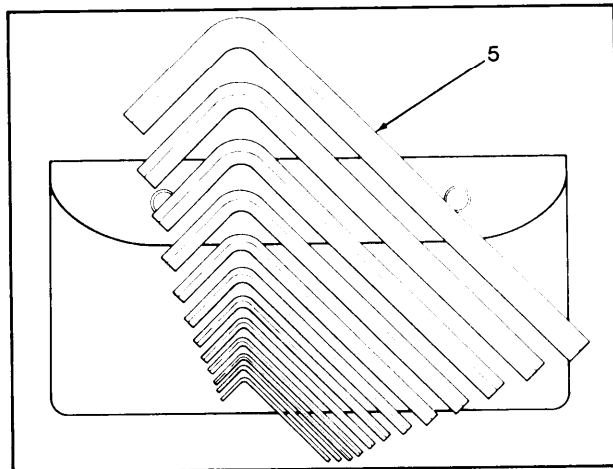
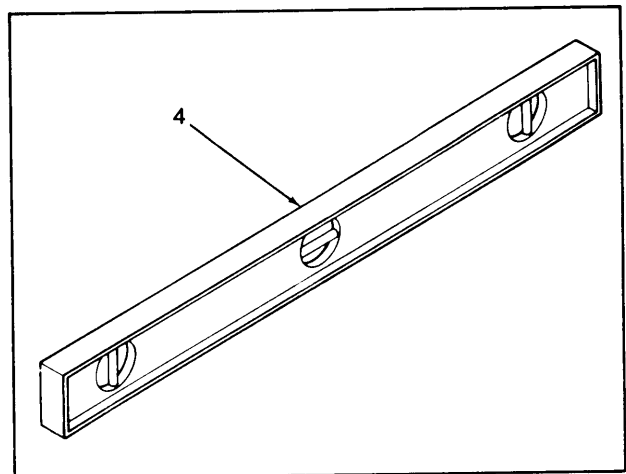
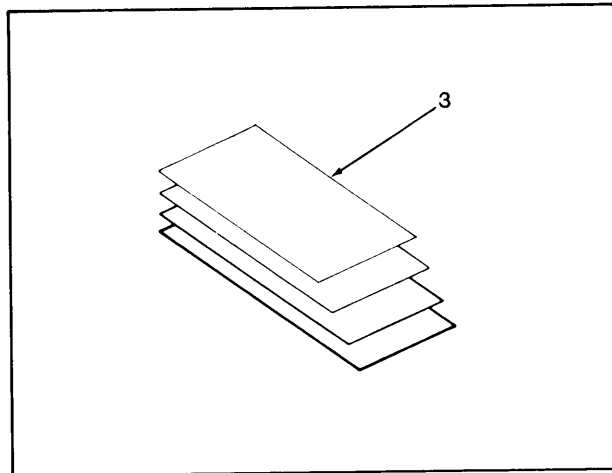
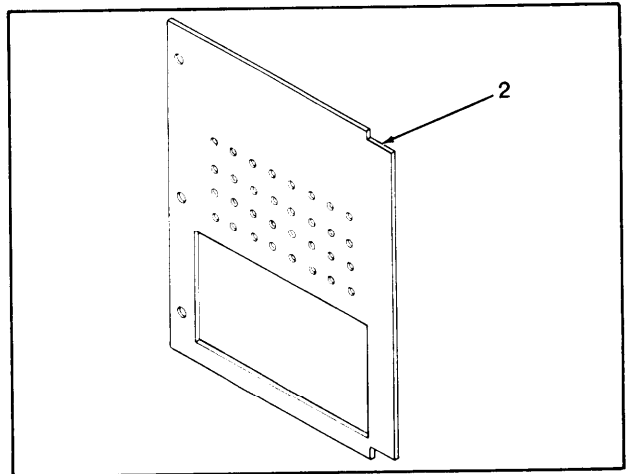
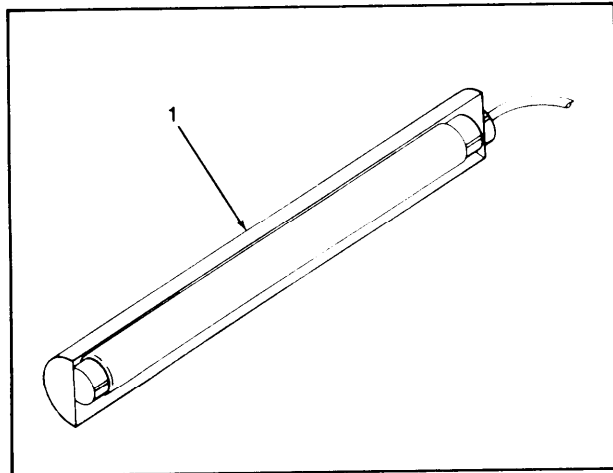

Figure 95. Control & Monitor Assembly Unit 50 (2 of 2)

SECTION II (1) ITEM NO	(2) SMR CODE	(3) FSCM	TM11-7010-205-23P (4) PART NUMBER	(5) DESCRIPTION AND USABLE ON CODE (UOC)	(6) QTY
GROUP 3509 CONTROL & MONITOR ASSEMBLY UNIT 50					
FIG. 95					
0001	PAFZZ	41326	CR104PSG47B92	SWITCH, ROTARY	1
0002	PAFZZ	41326	CR104PBG91B1	SWITCH, PUSH	1
0003	PAFZZ	41326	CR104PBG91R1	SWITCH, PUSH	1
0004	PAFZZ	41326	CR104PSG21A00M	SWITCH, ROTARY	1
0005	PAFZZ	03350	CR103HA1001R	LIGHT, INDICATOR	1
0006	PAFZZ	37942	SC110	BUZZER	1
0007	PAFZZ	03350	6S6	LAMP, INCANDESCENT	1
0008	PAFZZ	29834	50-254-350-ANAN	METER, ELECTRICAL FR	1
0009	PAFZZ	29834	50-254-350-AGAG	METER, ELECTRICAL FR	1
0010	PAFZZ	03516	50-250-344PZPZ	VOLMETER	1
0011	PAFZZ	03350	CR151A8	FUSEHOLDER, BLOCK	5
0012	PAFZZ	71400	FNM5	FUSE, CARTRIDGE	5
0013	PAFZZ	02295	CR150DA600	RELAY, HYBRID	1
0014	PAFZZ	96906	MS51958-64	SCREW, MACHINE	4
0015	PAFZZ	96906	MS35338-138	WASHER, LOCK	4
END OF FIGURE					



EL9LW175

Figure 96. Special Tools List (1 of 8)

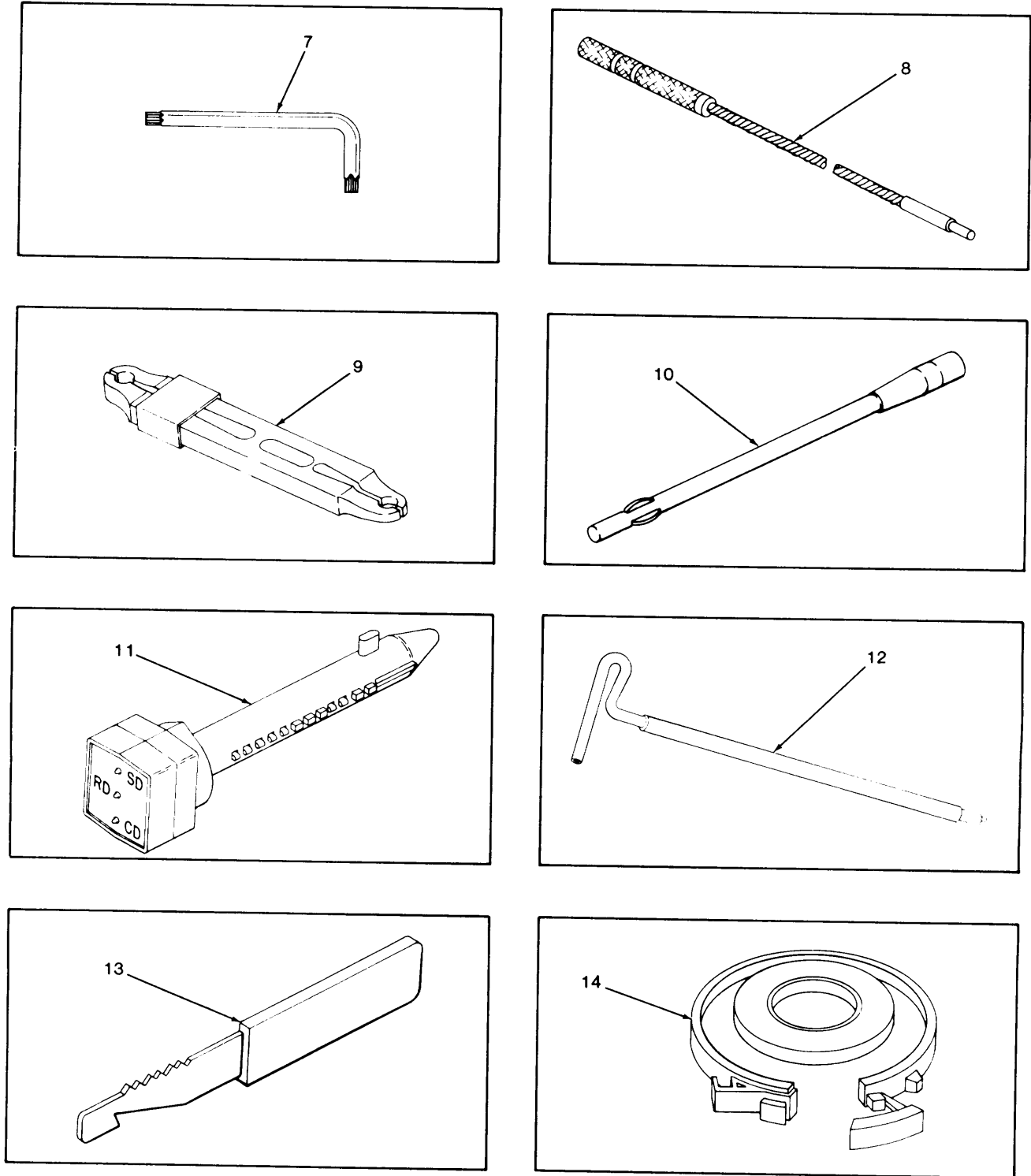

Figure 96. Special Tools List (2 of 8)

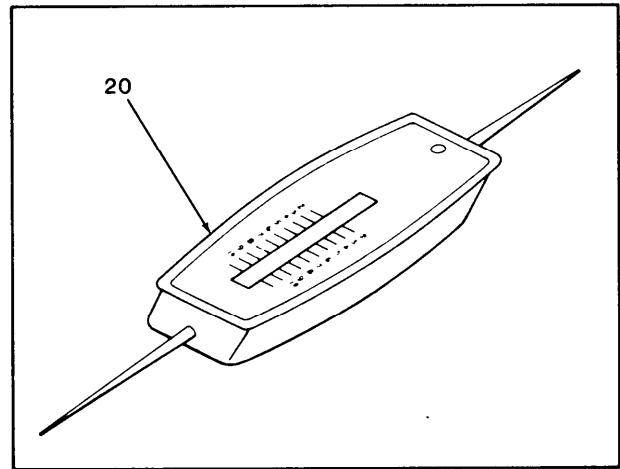
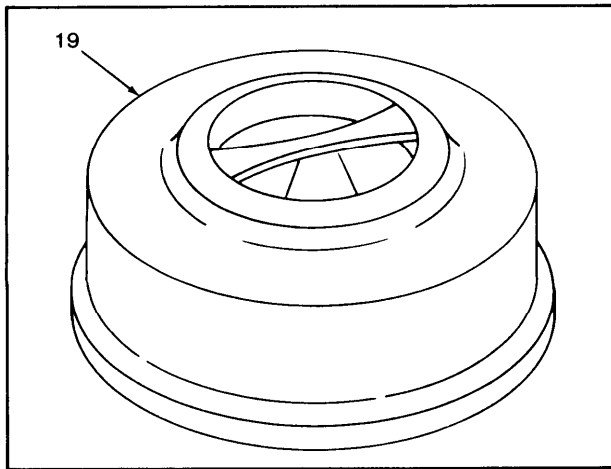
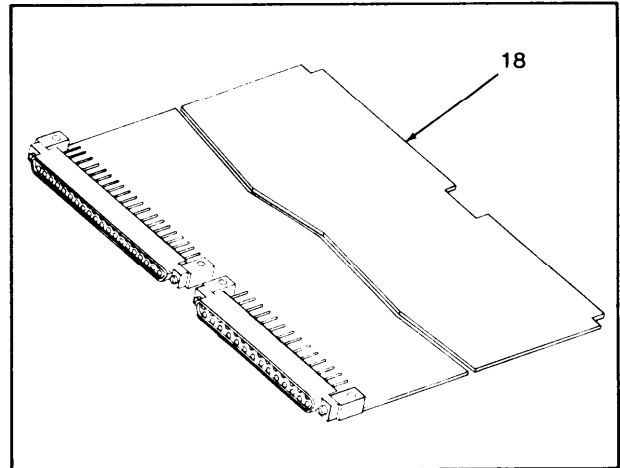
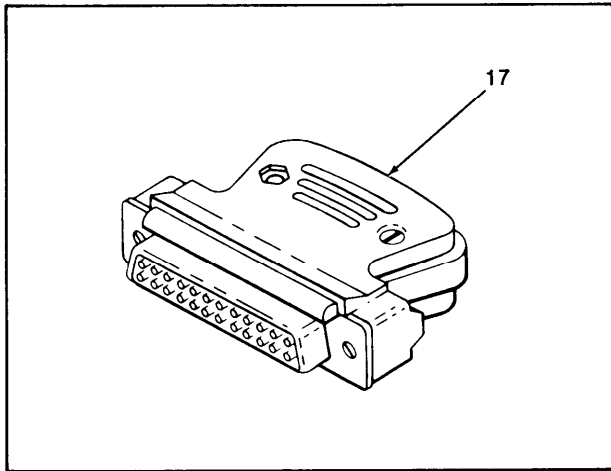
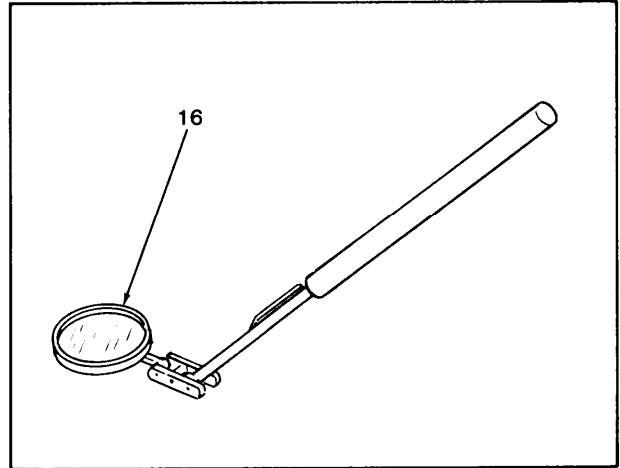
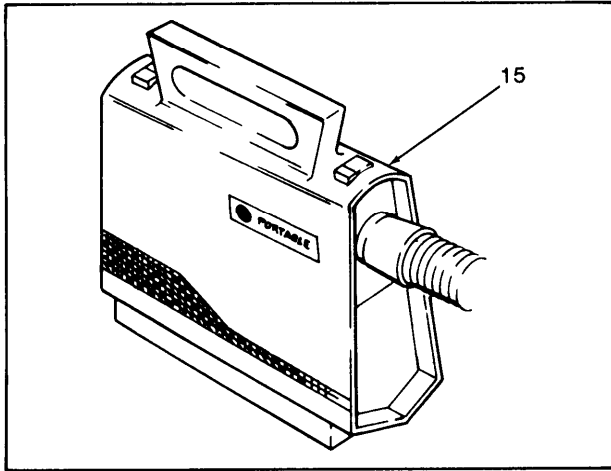

Figure 96. Special Tools List (3 of 8)

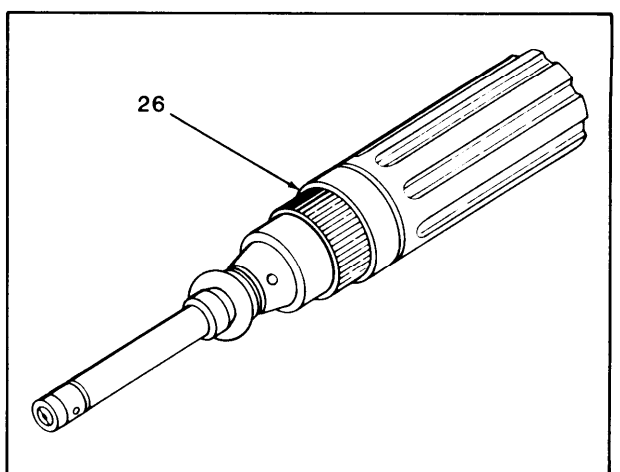
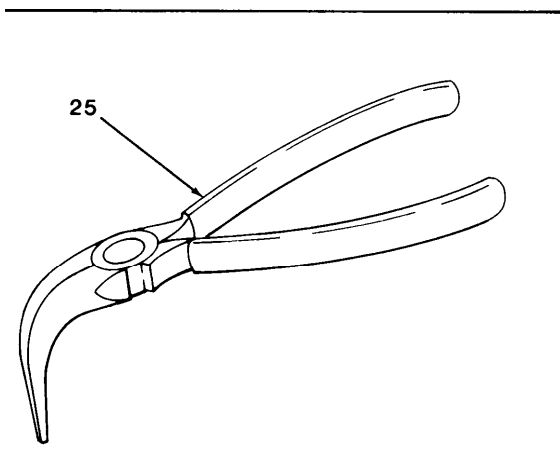
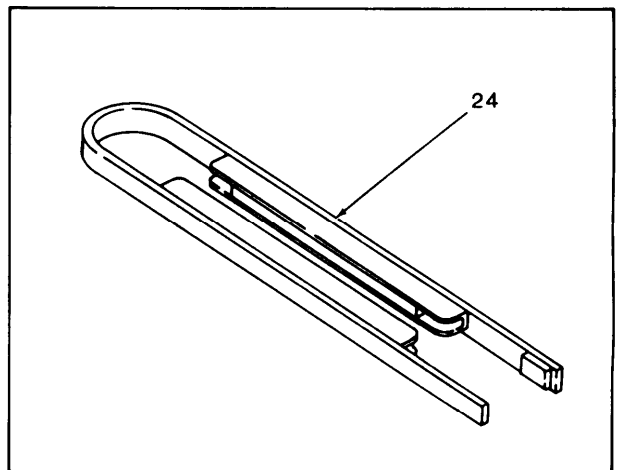
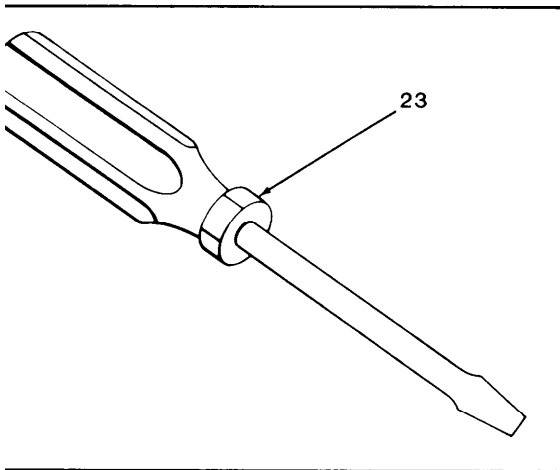
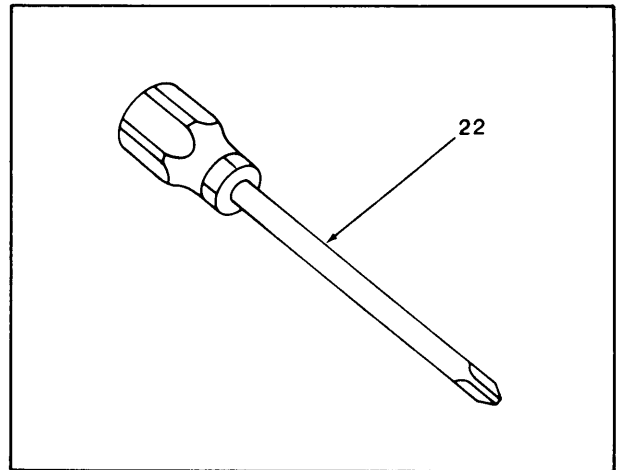
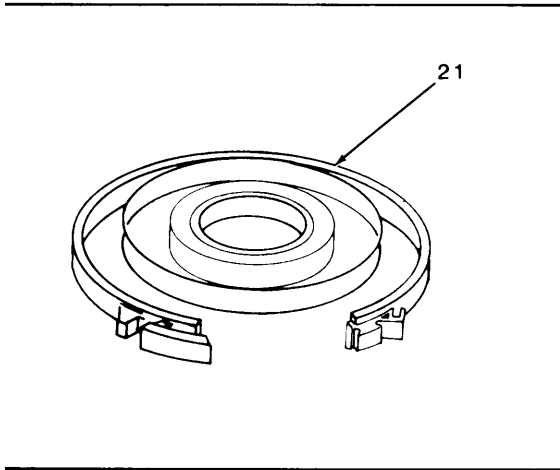
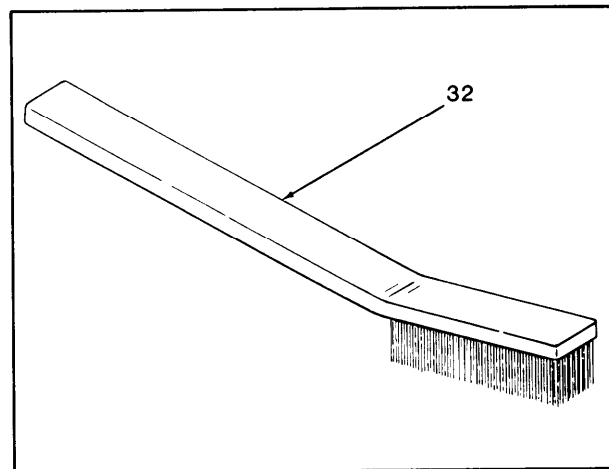
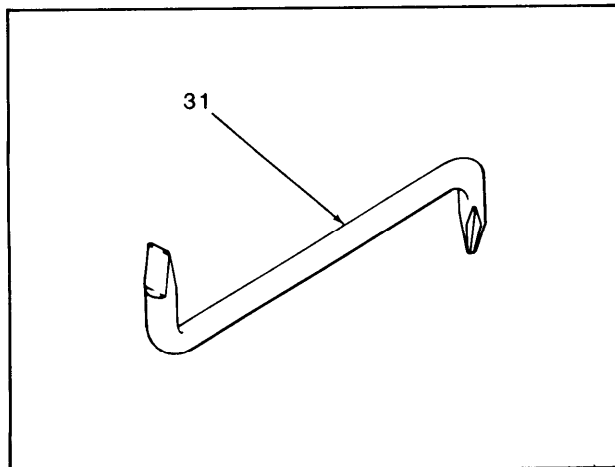
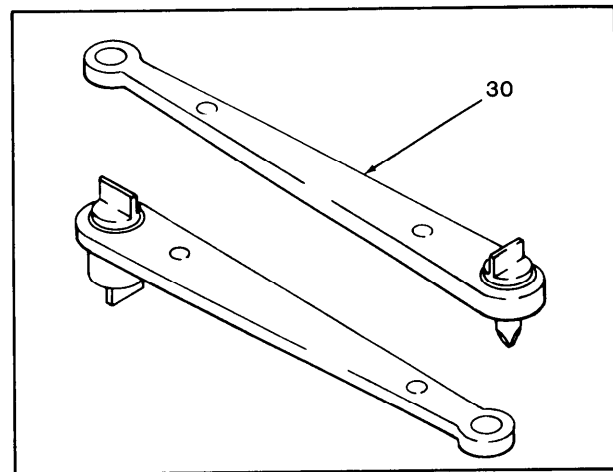
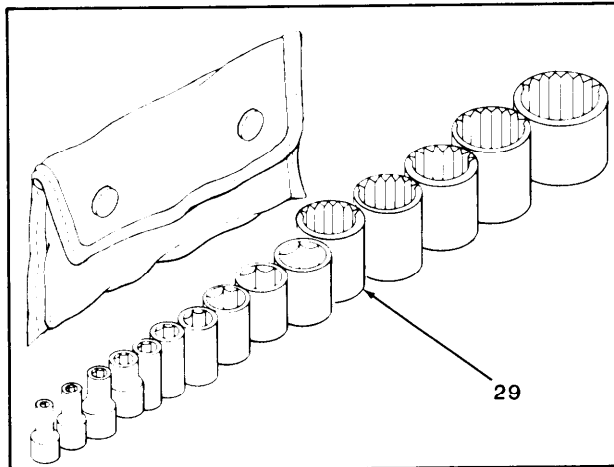
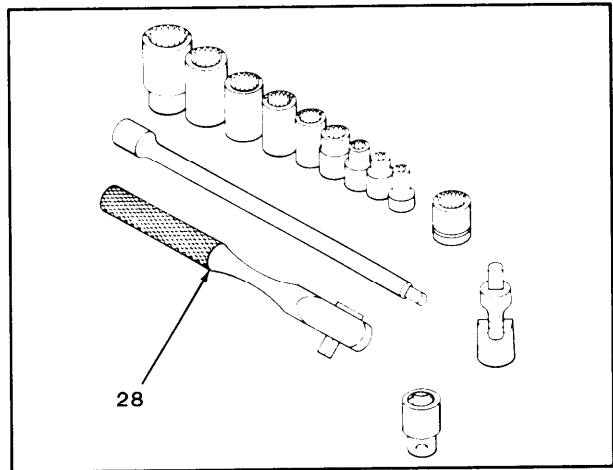
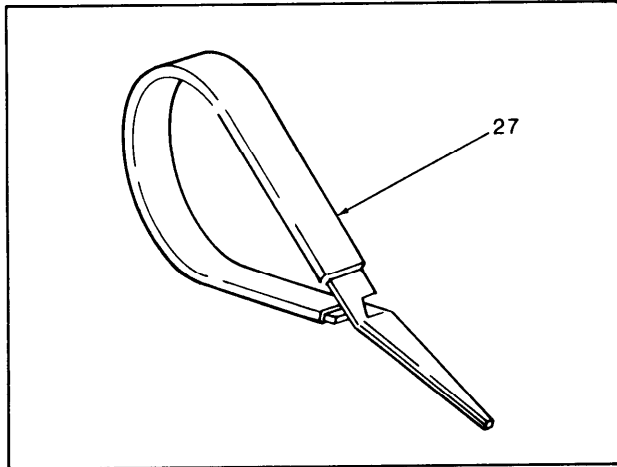

Figure 96. Special Tools List (4 of 8)



EL9LW179

Figure 96. Special Tools List (5 of 8)

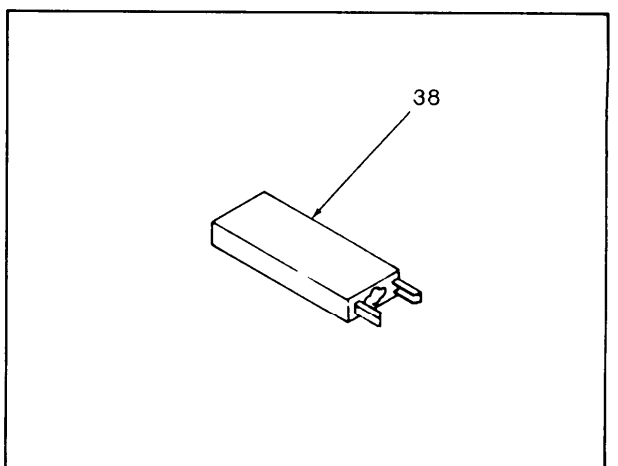
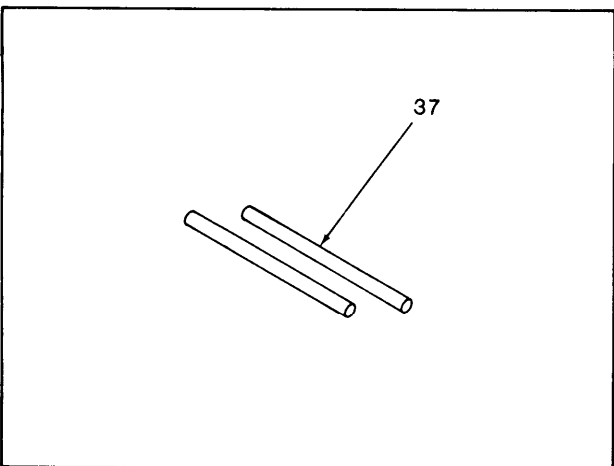
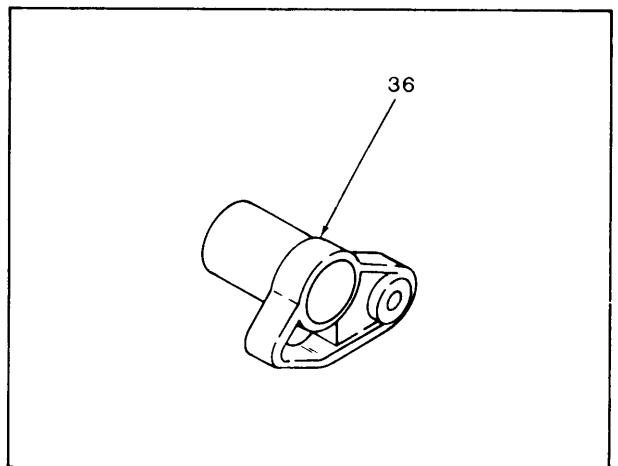
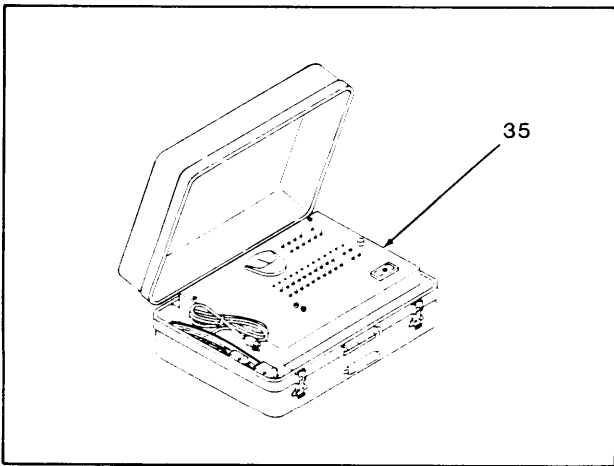
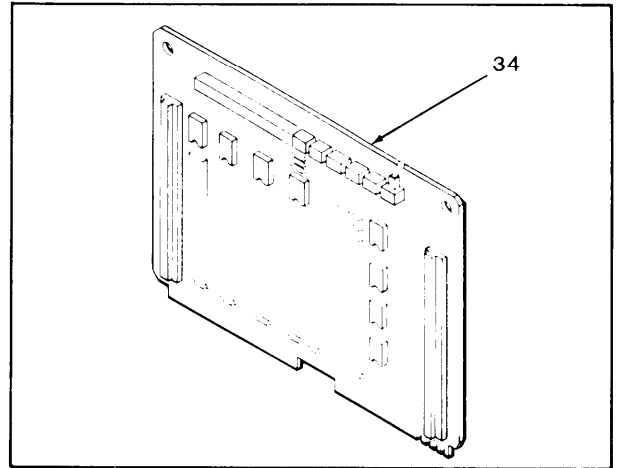
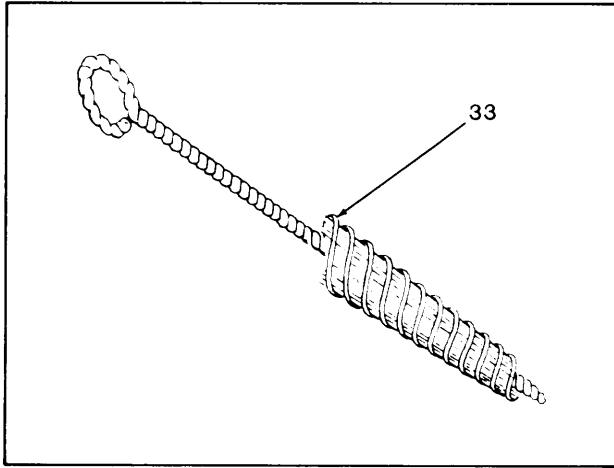
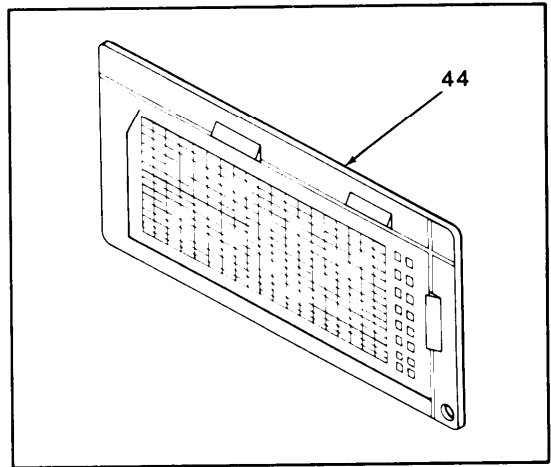
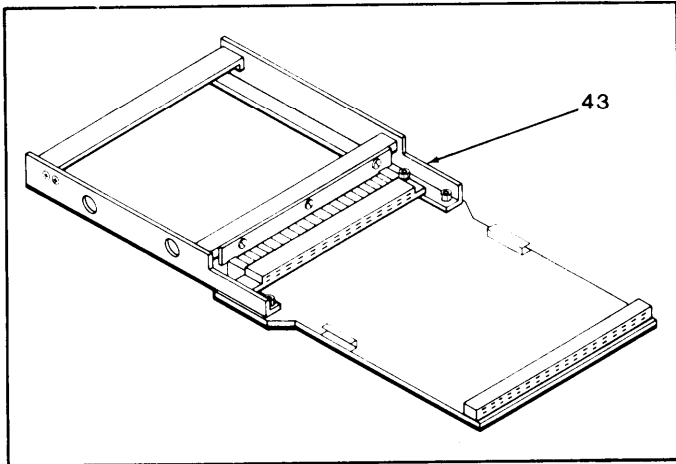
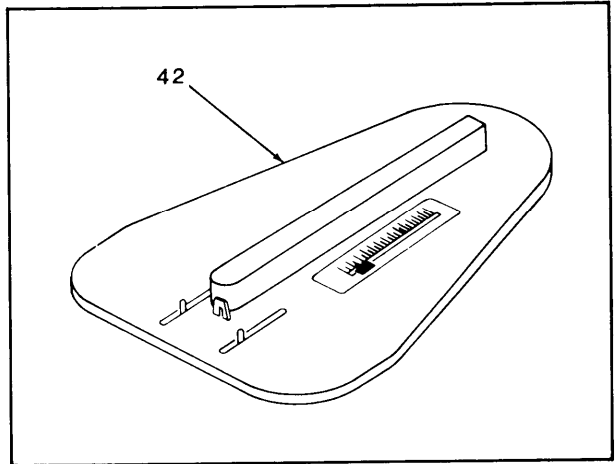
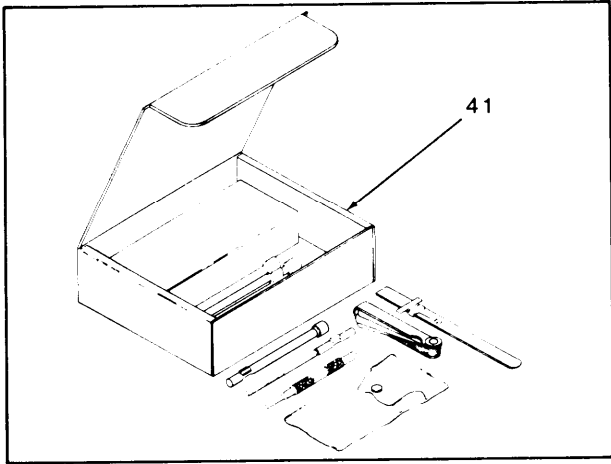
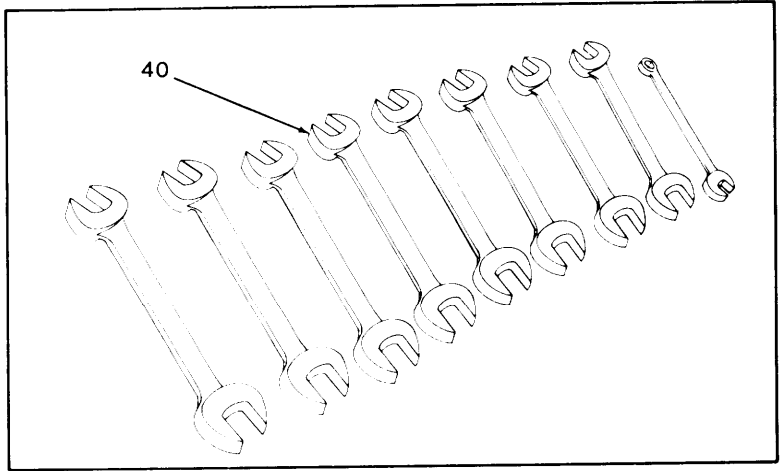
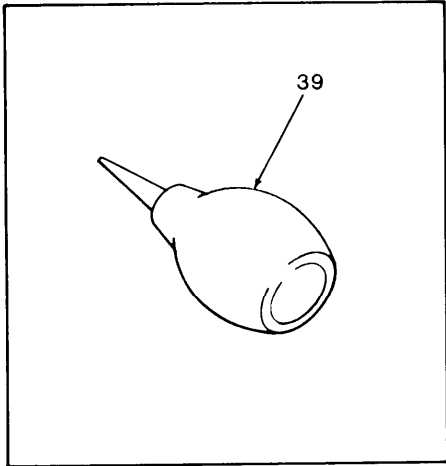

Figure 96. Special Tools List (6 of 8)



EL9LW181

Figure 96. Special Tools List (7 of 8)

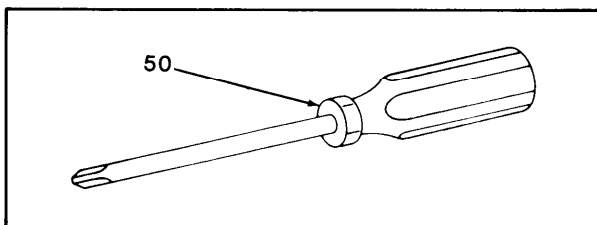
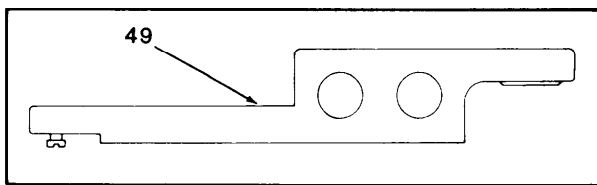
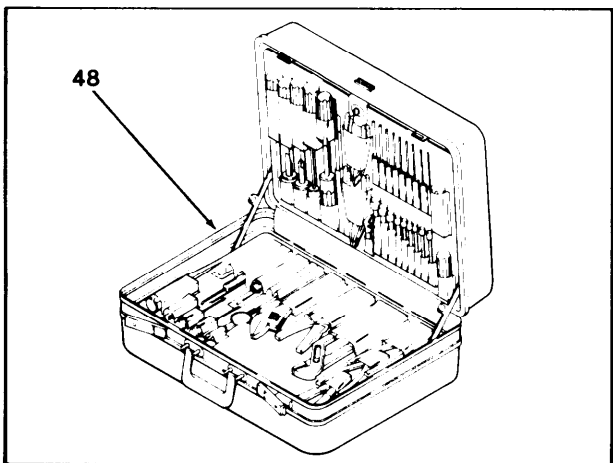
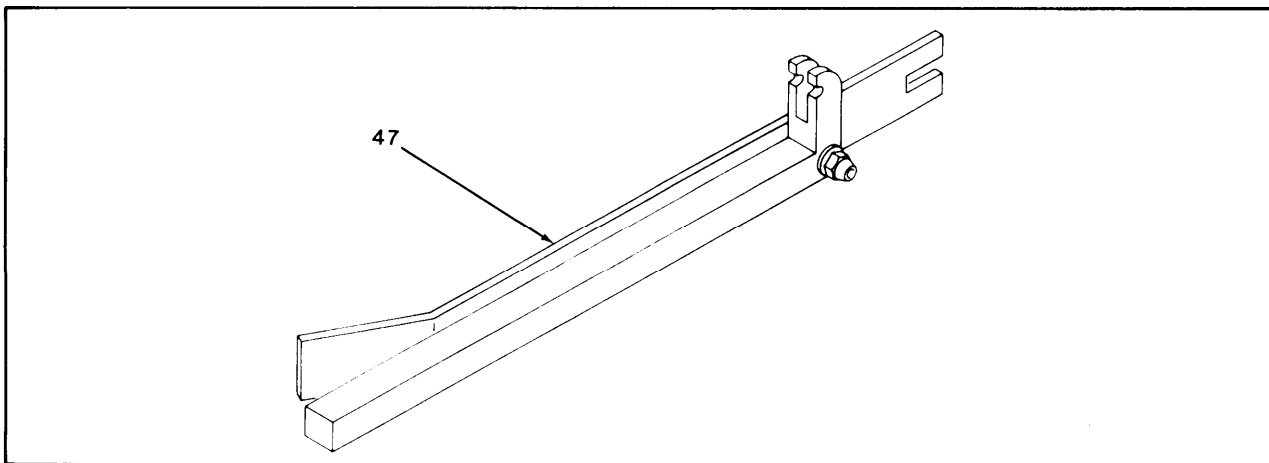
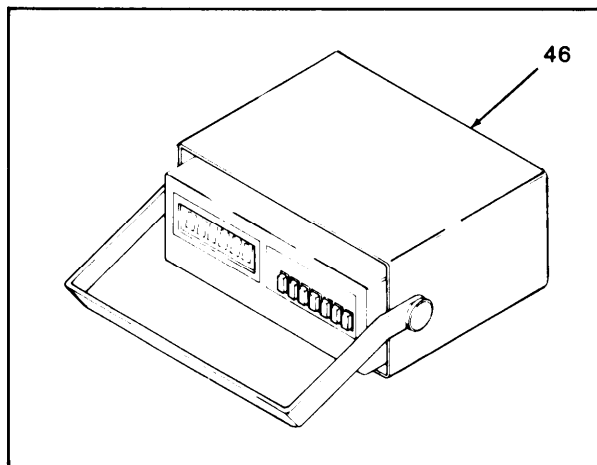
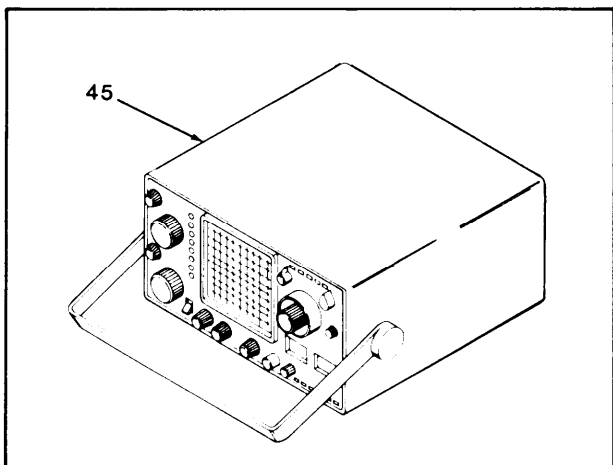

Figure 96. Special Tools List (8 of 8)

SECTION III (1) ITEM NO	(2) SMR CODE	(3) FSCM	TM11-7010-205-23P (4) PART NUMBER	(5) DESCRIPTION AND USABLE ON CODE (UOC)	(6) QTY
GROUP 39 SPECIAL TOOLS					
BASIS OF ISSUE 1 AUTHORIZED PER SYSTEM			FIG.96		
0001	PAFZZ	15664	825-T5	LIGHT,EXTENSION	
0002	PAFZZ	57583	7498-01	MASK,MAINTENANCE BO	
0003	PAFZZ	96013	PSS5A	SHIM SET	
0004	PAFZZ	14557	313-181IN	LEVEL AND PLUMB	
0005	PAFZZ	16892	198	KEY SET,SOKCET HEAD	
0006	PAFZZ	03705	71TX20S	KE, SOCKET HEAD SCR	
0007	PAFZZ	03705	71TX40S	KEY, SOCKET HEAD SCR	
0008	PAFZZ	16892	384	MAGNETIC PICKUP	
0009	PAFZZ	71400	FP-1	PULLER,FUSE	
0010	PAFZZ	96508	99X5	EXTENSION,SCREWDRIV	
0011	PAFZZ	14195	5979	INDICATOR,DIGITAL D	
0012	PAFZZ	52810	75018803	TOOL,HEAD ADJUSTMEN	
0013	PAFZZ	57583	9180-00	TOOL,CARD REMOVAL	
0014	PAFZZ	33322	60102310-002	TRACKING TAPE	
0015	XDFZZ	29335	S1015030W	CLEANER,VACUUM,ELEC	
0016	PAFZZ	30239	E2	MIRROR, INSPECTION	
0017	PAFZZ	56996	B4003818-2	CONNECTOR, RECEPTCL	
0018	XDFZD	57583	2006-01	EXTENDER	
0019	PAFDD	33322	MPI71002211-001	ALIGNMENT PACK	
0020	PAFZZ	91692	LP-72	TENSIOMETER,DIAL IN	
0021	PAFZZ	33322	60102310-006	MASTER SKEW TAPE	
0022	PAFZZ	96508	L3B085	SCREWDRIVER	
0023	PAFZZ	96508	R188	SCREWDRIVER,FLAT TI	
0024	PAFZZ	01526	44B503800-001	TOOL,REMOVAL,BUTTO	
0025	PAFZZ	79205	776-6HCS	PLIERS	
0026	PAFZZ	05680	KIT2	SCREWDRIVER SET,TOR	
0027	PAFZZ	72653	9077-1	HEAT SINK,SOLDERING	
0028	PAFZZ	55719	213-SFS	WRENCH SET, SOCKET	
0029	PAFZO	33322	HIS71002107	SOCKET SET, SOCKET W	
0030	PAFZZ	52346	185B035	DRIVER,RACHET,OFS	
0031	PAFZZ	30239	65-032	SCREWDRIVER,OFFSET	
0032	PAFZZ	30239	BNS-14	BRUSH,TUBULAR	
0033	PAFZZ	30239	BRTH	BRUSH,TUBULAR	
0034	PAFDD	57583	2012-05	CIRCUIT CARD ASEMB	
0035	PAFDD	33322	MPI75255005	TEST SET	
0036	PAFZZ	01526	44C415272-001	TOOL,ALIGNMENT	
0037	PAFZZ	01526	44A501679-001	PIN,STRAIGHT,HEADLE	
0038	PAFZZ	01526	44B502296-001	TOOL,REMOVAL,KEYBUT	
0039	PAFZZ	30239	MB4	SOLDER REMOVER	
0040	PAFZZ	53800	44501	WRENCH SET,OPEN END	
0041	PAFZZ	52346	CK-17MM	TOOL SET,METRIC CON ASSIGNED TO 34C	
0042	PAFZZ	19790	801313-001	PUNCH,CHANNEL,TWELV	
0043	PAFZZ	33322	MPI54109701	CARD EXTENDER	
0044	PAFZZ	06350	IBM450550	GAUGE,CARD REGISTER	
0045	PAFDD	80058	OS-261/U	OSCILLOSCOPE ASSIGNED TO TO&E	
0046	PAFZH	80058	AN/PSM-45	MULTIMETER,DIGITAL ASSIGNED TO TO&E	
0047	PAFDZ	33322	MPI87399200	TOOL,CARD EXTRATIO	

SECTION III				TM11-7010-205-23P		
(1)	(2)	(3)	(4)	(5)		(6)
ITEM	SMR		PART			
NO	CODE	FSCM	NUMBER	DESCRIPTION AND USABLE ON CODE (UOC)		QTY
0048	PAFZZ	52346	JTK-17LMLD	TOOL KIT,ELECTRONIC	ASSIGNED TO 34C	
0049	PAFZZ	52810	75018400	ARM,CARRIAGE ALIGNM		
0050	PAFZZ	53800	41296WS	SCREWDRIVER,CROSS T		
END OF FIGURE						

NATIONAL STOCK NUMBER AND PART NUMBER INDEX

NATIONAL STOCK NUMBER INDEX

STOCK NUMBER	FIG	ITEM	STOCK NUMBER	FIG	ITEM
5805-00-009-3475	0076	10	5310-00-045-4007	0008	10
5310-00-014-5850	0001	24		0008	52
	0002	31		0008	76
	0003	33		0010	35
	0006	41		0014	2
	0044	21		0015	6
	0051	54		0017	8
	0065	11		0027	18
	0075	10		0040	2
4140-00-018-6535	0081	5		0042	13
5305-00-021-3616	0080	3		0043	12
5305-00-021-3620	0078	9		0044	15
5310-00-031-0686	0043	45		0045	7
5935-00-032-9565	0072	4		0051	23
	0073	3		0051	62
5305-00-042-9478	0091	162		0055	19
5920-00-043-2641	0001	84		0075	3
	0084	7		0076	16
5305-00-044-4153	0001	21		0081	6
5310-00-045-3296	0001	13		0088	13
	0002	32		0091	133
	0003	36	5305-00-045-7603	0040	47
	0006	35	5310-00-050-0458	0076	27
	0008	33	5305-00-050-9231	0084	10
	0008	62	5365-00-052-5413	0019	11
	0011	2		0023	18
	0014	10	5305-00-052-8880	0080	30
	0014	31	5305-00-052-8887	0080	14
	0015	40	5305-00-052-9051	0080	16
	0044	20	5305-00-052-9052	0080	22
	0051	55	5940-00-052-9843	0076	20
	0075	9	5305-00-054-5642	0040	7
	0084	9	5305-00-054-5648	0078	42
	0091	37	5305-00-054-5649	0043	9
5310-00-045-3299	0001	35		0075	12
	0002	21	5305-00-054-5652	0078	44
	0003	7	5305-00-054-5653	0010	17
	0005	10	5305-00-054-6649	0076	22
	0006	23	5305-00-054-6650	0079	12
	0008	35	5305-00-054-6651	0043	37
	0010	44		0043	41
	0014	18		0077	26
	0015	32	5305-00-054-6652	0001	118
	0044	18		0040	5
	0051	96		0043	66
	0055	22		0045	24
	0091	96		0054	5
5310-00-045-4007	0002	5		0075	2
	0003	14	5305-00-054-6654	0043	22
	0004	13		0045	46

NATIONAL STOCK NUMBER AND PART NUMBER INDEX

NATIONAL STOCK NUMBER INDEX

STOCK NUMBER	FIG	ITEM	STOCK NUMBER	FIG	ITEM
5305-00-054-6654	0046	1	5305-00-059-3660	0095	14
	0076	18	5305-00-059-3661	0001	1
	0080	27		0001	12
	0081	4		0043	54
5305-00-054-6655	0040	19	5305-00-059-3663	0001	25
	0043	39		0002	33
	0046	19	5305-00-059-3664	0001	102
	0080	10	5305-00-059-3665	0001	9
	0081	1		0040	36
	0091	131	5305-00-059-3666	0001	120
5305-00-054-6656	0063	3	5305-00-059-3668	0001	99
5305-00-054-6668	0043	49	5305-00-059-3671	0043	140
	0079	18	5305-00-059-4568	0060	2
5305-00-054-6669	0086	2		0066	1
	0087	2	5961-00-065-0767	0051	21
	0092	3	5305-00-068-0500	0001	55
5305-00-054-6670	0040	24		0051	17
	0043	30		0091	30
	0046	12	5305-00-068-0501	0001	68
5305-00-054-6671	0048	24	5305-00-068-0502	0001	60
	0001	90		0051	51
	0043	120		0060	5
	0046	10		0066	15
	0091	12		0091	22
	0092	15	5305-00-068-5276	0008	69
5305-00-054-6672	0001	36	5305-00-068-5415	0008	47
	0048	1		0045	20
	0091	95	5305-00-071-1315	0091	86
	0091	99		0092	13
5305-00-054-6675	0043	132	5305-00-071-1316	0092	11
5305-00-054-6676	0002	22	5305-00-071-1318	0043	38
5305-00-054-9227	0077	25		0092	10
6250-00-057-1965	0091	151	5305-00-071-2101	0043	105
5920-00-057-2306	0030	17	5305-00-071-2241	0001	43
5305-00-058-2075	0044	14		0091	5
5305-00-058-9362	0043	122	5305-00-071-2509	0001	39
5305-00-059-3657	0006	63		0091	62
	0040	30	5310-00-080-6004	0001	133
	0075	8		0091	11
5305-00-059-3658	0078	1	5310-00-081-4219	0091	160
5305-00-059-3659	0001	48	5310-00-082-1404	0007	29
	0043	31		0008	77
	0055	5		0010	13
	0055	26		0027	6
	0091	41		0040	3
	0094	1		0042	14
	0001	17		0043	13
	0055	15		0044	41
0059	4		0044	44	
0065	4		0055	28	

NATIONAL STOCK NUMBER AND PART NUMBER INDEX

NATIONAL STOCK NUMBER INDEX

STOCK NUMBER	FIG	ITEM	STOCK NUMBER	FIG	ITEM
5310-00-082-1404	0075	4	4520-00-177-6198	0091	64
5305-00-082-6721	0043	36	5305-00-179-8946	0001	63
5310-00-087-0057	0012	2	3030-00-180-6743	0043	60
	0013	15	5925-00-192-5930	0091	4
5310-00-087-7493	0078	27	5310-00-193-7577	0008	96
5305-00-088-9044	0006	4		0010	56
5925-00-101-6837	0091	54	5961-00-199-6008	0017	5
	0091	128	5310-00-209-0788	0006	13
6210-00-102-1295	0051	25		0007	11
6210-00-102-1299	0051	35		0007	15
6210-00-102-1302	0051	24		0007	28
5930-00-102-5651	0051	26		0008	11
5910-00-104-0903	0080	11		0008	66
5120-00-104-3711	0096	40		0017	9
5310-00-107-0270	0043	7		0027	22
4140-00-113-0989	0051	59		0028	6
	0089	1		0042	10
	0091	119		0044	6
5310-00-115-1231	0046	15		0091	117
6625-00-127-0079	0096	45	5310-00-209-0965	0091	161
5120-00-127-2525	0096	26	5310-00-209-1239	0043	42
4140-00-136-7174	0091	135	5310-00-209-1366	0040	15
5930-00-136-8360	0051	31	5930-00-211-1344	0051	30
5305-00-140-4823	0091	173	5930-00-223-3208	0077	12
5310-00-140-4894	0027	16	6240-00-223-9100	0091	78
5310-00-141-1795	0001	28	5975-00-224-5260	0091	92
6240-00-143-3127	0091	154	5305-00-225-3839	0001	58
3439-00-145-6377	0096	27		0091	15
5305-00-146-2663	0091	93	5306-00-225-8504	0091	52
6240-00-152-2987	0091	152	5306-00-225-9093	0091	164
5120-00-152-8991	0096	10	5920-00-228-7882	0024	2
5920-00-156-7375	0027	9		0030	16
5340-00-159-6476	0091	107	5925-00-232-3104	0091	126
5310-00-165-8395	0010	45	5925-00-232-3105	0093	2
	0014	17	5925-00-233-1962	0040	33
	0027	38	5925-00-235-8524	0047	1
5310-00-167-0767	0001	59	5930-00-236-2351	0082	2
5310-00-167-0768	0001	74	5930-00-241-8921	0094	10
5310-00-167-0801	0078	23	5920-00-243-3787	0015	28
5310-00-167-0812	0078	3	6635-00-246-8465	0096	20
	0079	7	5120-00-247-0748	0096	28
5310-00-167-0818	0001	10	5310-00-250-9477	0043	77
5310-00-167-0820	0091	50		0091	83
5310-00-167-0821	0001	86	5120-00-251-4489	0091	90
5310-00-167-0832	0080	25	5920-00-254-7724	0002	72
5310-00-167-0835	0078	10		0027	20
5310-00-176-6333	0003	10		15	
5310-00-176-6341	0003	24	5120-00-256-9014	0096	31
5920-00-177-2269	0078	15	5305-00-269-2803	0001	128
4520-00-177-6198	0091	63	5305-00-269-3211	0001	87

NATIONAL STOCK NUMBER AND PART NUMBER INDEX

NATIONAL STOCK NUMBER INDEX

STOCK NUMBER	FIG	ITEM	STOCK NUMBER	FIG	ITEM
5305-00-269-3211	0059	7	6625-00-443-5918	0095	8
	0065	8	5120-00-448-2455	0096	16
	0091	123	5925-00-467-1481	0093	8
5305-00-269-3213	0091	159	5305-00-478-3180	0089	4
5305-00-269-3214	0001	113	5310-00-481-6318	0076	3
	0091	18	3030-00-492-8119	0043	97
5305-00-269-3215	0001	134	5310-00-502-0106	0002	4
	0091	9	5905-00-504-5163	0080	17
5305-00-269-3216	0091	108	5310-00-515-7449	0080	1
7110-00-273-8791	0091	71	5310-00-515-8058	0001	34
5210-00-277-2430	0096	4	5925-00-519-3657	0091	127
5920-00-280-4960	0003	41	5310-00-527-3634	0001	61
5920-00-280-5059	0094	13		0043	35
	0095	12		0043	76
5920-00-280-8342	0027	10		0091	28
	0040	21	5920-00-529-0618	0006	29
	0076	24	6240-00-538-8545	0042	1
5920-00-280-9320	0077	16		0043	4
5920-00-280-9539	0078	17	5120-00-542-3438	0096	50
5970-00-281-0899	0079	9	5310-00-543-2410	0006	31
5365-00-282-5359	0051	77		0010	23
5920-00-284-6787	0015	29		0012	7
5365-00-285-2114	0044	32		0013	3
5110-00-293-2336	0091	27		0015	34
5920-00-296-0449	0006	34		0027	27
5920-00-296-1517	0027	33		0042	18
6240-00-308-9456	0077	18		0075	11
5310-00-335-0047	0060	9	5305-00-543-2419	0001	72
	0066	19		0091	46
	0078	12	5310-00-543-2739	0008	43
5310-00-335-0050	0078	29		0010	50
5305-00-377-0404	0010	15		0060	11
	0014	16		0066	11
5930-00-401-7781	0051	33	5310-00-543-5060	0012	3
5305-00-406-4385	0013	16		0013	18
5310-00-407-9566	0008	103	5310-00-543-5933	0001	49
	0091	51		0006	5
	0091	165		0008	38
5930-00-409-0269	0051	36		0015	45
6645-00-410-2395	0091	66		0091	111
5930-00-410-5463	0077	21		0094	2
6210-00-421-1832	0077	23	5310-00-550-1130	0001	89
5305-00-432-4168	0091	65		0091	13
5305-00-432-4201	0091	67	5310-00-550-3715	0010	59
5305-00-432-4203	0001	104		0014	25
5305-00-432-4254	0091	25		0015	14
5925-00-432-9116	0047	2	5930-00-552-8249	0079	15
5310-00-436-3290	0003	34	4210-00-555-8837	0091	23
5305-00-438-8682	0007	33	5920-00-556-0144	0076	23
5940-00-443-4213	0094	16		0077	17

NATIONAL STOCK NUMBER AND PART NUMBER INDEX

NATIONAL STOCK NUMBER INDEX

STOCK NUMBER	FIG	ITEM	STOCK NUMBER	FIG	ITEM
5920-00-557-5033	0089	2	5930-00-660-3954	0075	14
5310-00-558-6207	0079	3		0082	1
5310-00-559-0070	0008	90	5910-00-682-2543	0080	9
	0015	23	6240-00-683-0560	0051	19
	0082	13	5310-00-685-3744	0092	29
5920-00-564-3548	0003	42	5920-00-688-4085	0015	26
5310-00-576-5752	0001	46	5310-00-702-6286	0043	23
	0059	3	5305-00-717-5460	0078	25
	0065	3	5310-00-722-5998	0045	49
	0082	9	5961-00-723-3602	0080	19
5310-00-579-0079	0082	4	5310-00-732-0558	0091	124
5835-00-581-9460	0089	3		0091	167
5310-00-582-5965	0001	31	5920-00-755-3235	0003	21
	0014	12	5920-00-760-6324	0051	49
	0091	6	5310-00-761-6882	0001	67
5310-00-584-5272	0001	22		0091	20
	0091	57	5310-00-763-3925	0043	47
	0078	20		0043	103
5310-00-595-6425	0040	9	5905-00-763-7450	0027	36
5310-00-595-6761	0079	10	6240-00-763-7744	0051	29
5310-00-595-7582	0006	64	5925-00-764-0629	0047	3
5310-00-596-7691	0006	16	5310-00-764-2429	0043	131
5310-00-596-7693	0006	27	5310-00-765-3197	0002	20
5920-00-611-6594	0052	19		0003	6
	0054	1		0004	6
5310-00-614-3552	0043	3		0006	26
	0043	29		0010	41
5310-00-616-3555	0008	116		0015	3
	0010	2		0044	17
	0015	2		0088	8
	0027	46	5930-00-769-6896	0077	22
	0052	22	6210-00-782-5227	0078	36
5310-00-616-8660	0077	28	5310-00-783-8778	0040	26
5355-00-616-9604	0082	17		0043	64
5310-00-619-1148	0001	2		0045	40
	0043	32		0046	3
	0055	7	5905-00-803-5899	0079	11
5310-00-637-9541	0001	73	5310-00-807-1466	0040	44
	0059	6	5310-00-809-4058	0001	122
	0065	9		0091	7
	0091	10		0092	8
	0091	158	310-00-809-5997	0091	58
5310-00-638-9857	0079	14	5310-00-809-8544	0091	97
	0080	8	5310-00-809-8546	0055	23
	0081	2		0084	11
	0091	132	5940-00-823-1804	0026	3
6240-00-655-2431	0094	9	5961-00-824-1486	0082	4
	0095	7	3110-00-841-5274	0051	43
5930-00-660-3954	0057	1	5305-00-842-1117	0051	45
	0058	1	5305-00-848-9282	0010	42

NATIONAL STOCK NUMBER AND PART NUMBER INDEX

NATIONAL STOCK NUMBER INDEX

STOCK NUMBER	FIG	ITEM	STOCK NUMBER	FIG	ITEM
5310-00-850-1611	0001	112	5310-00-929-6395	0079	13
5305-00-854-9351	0080	12		0080	7
	0080	18	5305-00-929-9219	0051	85
5310-00-869-4199	0086	3	5310-00-933-8118	0043	8
	0087	3		0078	19
6240-00-875-7981	0010	4	5310-00-933-8119	0040	25
5310-00-878-3291	0006	59		0043	65
5310-00-880-5976	0001	116		043	134
	0077	24		0045	4
5310-00-880-5978	0086	4		0045	41
	0087	4		0046	2
5310-00-883-9384	0001	105		0048	2
5305-00-889-2997	0012	8		0079	2
	0027	28		0092	4
	0042	19		0092	16
5305-00-889-2999	0008	97	5310-00-933-8120	0001	3
5305-00-889-3000	0003	19		0043	67
	0003	19		0055	6
	0008	64		0078	2
	0010	36		0079	6
	0051	58		0095	15
	0052	16	5310-00-933-8121	0043	48
	0076	26		0043	104
5305-00-889-3001	0004	9		0078	11
	0008	89		0080	2
	0027	7		0091	85
	0082	6		0092	9
	0088	10	5340-00-934-0588	0039	47
5305-00-889-3002	0006	18	5310-00-934-9739	0008	82
5305-00-889-3116	0006	30		0010	55
	0012	11	5310-00-934-9747	0004	14
5305-00-889-3118	0013	19		0006	12
6240-00-892-4420	0078	37		0007	14
5935-00-898-0494	0072	6		0051	22
	0073	6		0051	63
	0076	14		0055	29
5340-00-903-3980	0001	70		0076	15
5340-00-904-7430	0091	48		0081	7
6350-00-906-2446	0095	6		0082	5
4730-00-908-3195	0092	21		0088	14
4130-00-909-8130	0051	61		0091	134
5305-00-915-8087	0091	60	5310-00-934-9748	0078	18
5310-00-924-8527	0044	28	5310-00-934-9751	0044	19
5940-00-926-8128	0076	28		0091	110
5310-00-928-2690	0040	8	5310-00-934-9757	0001	5
5310-00-929-6395	0001	117		0001	95
	0040	6		0015	22
	0043	58		0055	21
	0045	18	5310-00-934-9758	0084	12
	0063	2	5310-00-934-9759	0040	23

NATIONAL STOCK NUMBER AND PART NUMBER INDEX

NATIONAL STOCK NUMBER INDEX

STOCK NUMBER	FIG	ITEM	STOCK NUMBER	FIG	ITEM
5310-00-934-9759	0043	135	5965-00-980-8824	0028	5
	0079	1	4130-00-981-6615	0091	175
	0092	26	3030-00-982-8175	0045	43
5310-00-934-9760	0043	138	5940-00-983-6050	0078	45
5310-00-934-9761	0001	114	5940-00-983-6066	0052	14
	0027	35	5305-00-983-6730	0008	98
	0040	14		0014	23
	0043	125	5305-00-983-8084	0043	55
	0046	14	5310-00-983-8483	0003	3
	0054	8		0004	8
	0063	1		0004	15
	0080	6		0006	68
5310-00-934-9765	0001	108		0008	115
	0043	130		0010	34
	0055	14		0013	6
	0078	6		0015	5
	0079	5		0017	7
	0091	36		0027	25
5940-00-937-5237	0063	5		0045	45
	0071	2		0052	17
5930-00-942-4072	0077	14		0088	2
3030-00-942-8532	0089	5		0091	118
5310-00-950-1310	0006	32	5310-00-983-9472	0043	57
	0008	81		0043	68
	0010	24		0045	17
	0012	6		0046	18
	0013	1		0048	3
	0014	24	5930-00-984-1101	0077	13
	0015	15	5305-00-984-4976	0013	4
	0027	26		0015	13
5930-00-952-6542	0091	69	5305-00-984-4977	0010	57
5305-00-957-6266	0005	6		0015	18
5305-00-957-6636	0013	10	5305-00-984-4983	0006	48
5305-00-957-6645	0006	11		0008	67
5305-00-958-5451	0009	3		0014	1
5305-00-958-6381	0012	4	5305-00-984-4984	0002	6
5305-00-959-0382	0044	43		0003	2
	0045	35		0006	2
5305-00-959-1082	0045	30		0010	47
5305-00-959-1909	0001	57		0014	8
5310-00-960-2625	0015	41		0015	10
	0043	81		0040	1
6240-00-965-1381	0078	33		0044	34
5905-00-968-7176	0014	21		0045	8
5305-00-978-9347	0043	91		0055	18
5305-00-978-9348	0043	124		0056	5
5305-00-978-9349	0017	3	5305-00-984-4988	0004	16
5305-00-978-9368	0051	74		0005	9
5305-00-978-9385	0001	27		0006	58
5305-00-978-9386	0043	112		0007	16

NATIONAL STOCK NUMBER AND PART NUMBER INDEX

NATIONAL STOCK NUMBER INDEX

STOCK NUMBER	FIG	ITEM	STOCK NUMBER	FIG	ITEM
5305-00-984-4988	0007	27	5305-00-988-7602	0008	36
	0008	7		045	28
	0010	38	5305-00-988-7603	0008	44
	0015	7		0045	42
	0027	21	5305-00-988-7604	0040	46
	0028	7	5305-00-988-7612	0001	124
	0043	11	5305-00-988-7614	0001	125
	0044	40		0043	59
	0045	11	5305-00-988-7616	0005	15
	0051	18	5305-00-988-7834	0005	12
	0076	21	5305-00-989-3119	0008	34
	0082	12	5305-00-89-7434	0082	10
	0088	1	5305-00-989-7435	0001	47
5305-00-984-4989	0015	8		0051	70
5305-00-984-4992	0027	19	5305-00-990-6381	0043	94
	0042	12		0045	9
5305-00-984-4993	0010	1	5305-00-990-6444	0008	63
5305-00-984-6189	0051	97	5305-00-993-1848	0051	41
5305-00-984-6191	0004	7		0051	65
	0006	25	5305-00-993-1851	0051	56
	0008	13	5930-00-995-9337	0062	1
	0042	11	5310-00-996-5037	0046	13
	0044	7	5310-00-997-1888	0001	32
	0082	14	5920-01-005-9621	0003	44
	0088	9		0027	32
5305-00-984-6193	0003	8		0084	8
	0015	24	5895-01-006-3634	0077	9
	0043	2	5310-01-006-3919	0051	42
	0044	2	5935-01-012-3066	0091	139
	0060	12	5925-01-012-8972	0093	9
	0066	12	5895-01-012-9229	0077	11
5305-00-984-6194	0027	44	5915-01-014-3341	0077	27
5305-00-984-6207	0015	39	5930-01-017-7093	0089	6
5305-00-984-6208	0008	18	4140-01-019-8538	0003	5
	0010	40	5340-01-021-0045	0091	39
5305-00-984-6210	0010	49	6240-01-023-0424	0077	19
	0014	30	6240-01-023-2013	0010	10
	0015	31	5180-01-023-4982	0096	48
	0027	37	6240-01-025-2553	0077	15
5305-00-984-6211	0044	27	6210-01-025-3903	0051	34
5305-00-984-6212	0008	16	5925-01-026-5838	0091	129
5305-00-984-6214	0014	11	5920-01-028-5727	0051	48
5305-00-984-6216	0003	35	5910-01-028-9218	0003	28
5305-00-984-6221	0008	55	5930-01-029-2803	0054	6
5305-00-984-6223	0008	53	5120-01-039-6997	0096	23
5310-00-984-6705	0008	23	5915-01-042-5156	0072	3
	0014	28		0073	5
5305-00-984-6943	0079	17	5305-01-046-3250	0051	7
5310-00-984-7042	0078	26	5961-01-047-6730	0080	5
5305-00-988-7601	0045	5	5305-01-051-8029	0010	28

NATIONAL STOCK NUMBER AND PART NUMBER INDEX

NATIONAL STOCK NUMBER INDEX

STOCK NUMBER	FIG	ITEM	STOCK NUMBER	FIG	ITEM
5305-01-051-8029	0043	52	7025-01-085-7496	0043	43
	0043	84	7025-01-085-7498	0045	14
	0043	127	7025-01-085-7499	0044	45
5305-01-053-1891	0051	92	7025-01-085-7500	0044	3
7040-01-057-2254	0044	5	7025-01-085-7501	0046	8
7040-01-057-2257	0043	115	7025-01-085-7503	0043	87
7040-01-057-2263	0045	50	7025-01-085-7504	0044	1
6940-01-057-5263	0096	49	7025-01-085-7633	0048	20
7040-01-058-2823	0043	75	7025-01-085-7638	0050	2
5120-01-059-6860	0096	12	7025-01-085-7640	0048	5
7025-01-060-3158	0006	21	7025-01-085-7643	0048	11
5815-01-063-0367	0076	2	7025-01-085-7644	0048	12
5930-01-065-9786	0042	9	7025-01-085-7645	0048	18
5305-01-068-1869	0010	14	7025-01-085-7646	0096	34
5310-01-070-2105	0091	56	7025-01-086-1282	0043	80
5355-01-070-5535	0042	20	7025-01-086-1927	0043	61
	0049	12	7025-01-086-1928	0043	14
5355-01-070-5536	0045	44	7025-01-086-1930	0044	36
5340-01-070-6961	0043	111	7025-01-086-1931	0044	38
5930-01-071-3197	0078	40	7025-01-086-1932	0044	35
5920-01-071-7192	0003	17	7025-01-086-1934	0043	123
5855-01-072-9865	0091	102	7025-01-086-1935	0043	95
5310-01-073-7031	0051	68	7025-01-086-1937	0044	25
5120-01-075-2824	0096	9	7010-01-086-3151	0040	41
7025-01-076-9010	0048	16	7010-01-086-3152	0040	39
5935-01-080-6328	0052	12	7010-01-086-3278	0045	3
5805-01-080-6775	0076	5	5999-01-086-3282	0008	51
5961-01-081-4205	0017	2	5999-01-086-3283	0008	74
7025-01-085-6902	0045	2	5999-01-086-3284	0007	26
7025-01-085-6903	0048	8	5999-01-086-3285	0007	25
7025-01-085-6904	0048	10	5999-01-086-3286	0007	24
7025-01-085-6905	0043	109	5999-01-086-3288	0007	21
7010-01-085-7296	0048	14	6240-01-086-4455	0042	17
7010-01-085-7297	0048	15	5895-01-086-4732	0002	13
7010-01-085-7298	0048	17	5895-01-086-4733	0002	12
7010-01-085-7300	0048	21	5962-01-086-4734	0002	11
7010-01-085-7359	0048	19	5999-01-086-4737	0002	50
7025-01-085-7477	0043	62	5999-01-086-4738	0002	47
7025-01-085-7479	0043	56	5935-01-086-4739	0002	48
7025-01-085-7482	0043	46	6645-01-086-4740	0002	46
7025-01-085-7483	0043	5	6675-01-086-4742	0002	54
7025-01-085-7484	0040	10	5895-01-086-4743	0002	55
7025-01-085-7485	0040	32	5962-01-086-4745	0002	16
7025-01-085-7488	0045	48	5840-01-086-4748	0001	8
7025-01-085-7489	0043	128		0002	19
	0046	7	5895-01-086-4749	0027	5
7025-01-085-7492	0045	15	5999-01-086-4752	0027	3
7025-01-085-7493	0048	22	5895-01-086-4753	0010	70
	0050	5	7010-01-086-4755	0048	6
7025-01-085-7495	0045	38	7010-01-086-4756	0048	7

NATIONAL STOCK NUMBER AND PART NUMBER INDEX

NATIONAL STOCK NUMBER INDEX

STOCK NUMBER	FIG	ITEM	STOCK NUMBER	FIG	ITEM
7010-01-086-4758	0048	9	7045-01-092-2550	0001	6
7010-01-086-4759	0048	13	5895-01-092-2552	0001	98
6130-01-086-4781	0002	34	5895-01-092-2553	0001	69
5999-01-086-4855	0007	22	7025-01-092-2745	0001	54
5999-01-086-4856	0007	20	5930-01-092-2981	0042	5
5999-01-086-4857	0007	19	5330-01-092-4247	0051	11
5999-01-086-4858	0007	18	5999-01-092-9773	0045	21
5999-01-086-4859	0007	2	3020-01-093-0520	0046	17
5999-01-086-4860	0007	3	5920-01-093-8458	0027	11
5999-01-086-4861	0007	4	5310-01-094-2057	0033	94
5999-01-086-4863	0007	6	6210-01-094-7914	0078	35
5999-01-086-4864	0007	7	5910-01-095-2225	0051	57
5999-01-086-4865	0007	8	5930-01-096-1336	0055	20
5999-01-086-4866	0007	9	7010-01-100-0283	0008	121
5999-01-086-4876	0002	3	5910-01-100-0284	0008	19
5999-01-086-4877	0002	8	7010-01-100-0285	0008	45
5999-01-086-4878	0002	15	7010-01-100-0286	0008	70
5999-01-086-4881	0010	61	7010-01-100-0287	0008	83
5945-01-086-5057	0043	88	7010-01-100-0289	0008	87
7010-01-086-6087	0040	27	3040-01-100-0527	0008	99
5995-01-086-7960	0081	8	7010-01-100-0546	0008	68
7045-01-086-8731	0096	2	7010-01-100-3228	0008	2
6105-01-086-8951	0045	31	7010-01-100-3229	0008	4
3030-01-086-9456	0043	108	7010-01-100-3230	0002	61
3030-01-086-9457	0043	79	7010-01-100-3231	0002	60
3030-01-086-9458	0043	74	7010-01-100-3232	0005	19
3030-01-086-9459	0043	89	5930-01-101-0362	0008	12
5315-01-086-9974	0044	37	7010-01-101-0368	0027	48
5360-01-087-0081	0043	83	7010-01-101-0379	0008	3
5950-01-087-0209	0043	114	5999-01-101-0383	0027	24
5305-01-087-0742	0043	113	5895-01-101-0387	0028	2
7025-01-087-1425	0044	4	5895-01-101-0388	0055	17
7025-01-087-1428	0049	10	7010-01-101-0389	0040	48
7025-01-087-1431	0043	10	7010-01-101-0390	0044	23
5930-01-087-2018	0042	4	5950-01-101-0391	0044	22
5930-01-087-2019	0042	8	5950-01-101-0392	0044	16
5930-01-087-3264	0042	3	7010-01-101-0393	0043	20
	0049	4	5999-01-101-0658	0027	14
5820-01-087-5129	0084	6	7010-01-101-1250	0045	10
5820-01-087-7782	0084	17	7010-01-101-1251	0045	12
5895-01-088-0129	0002	38	7010-01-101-1254	0043	40
6240-01-088-0389	0042	16	7010-01-101-1255	0043	33
3020-01-089-0486	0043	70	7010-01-101-1256	0043	86
3030-01-089-2684	0043	72	7010-01-101-1257	0043	82
5930-01-090-1601	0042	6	7010-01-101-1259	0051	50
	0049	2	7010-01-101-1261	0051	79
5961-01-090-1686	0017	4	7010-01-101-1262	0051	90
7025-01-091-8797	0042	15	7010-01-101-1263	0051	20
5935-01-092-1037	0053	4	6130-01-101-1326	0040	34
5935-01-092-1038	0053	1	5935-01-101-2170	0003	43

NATIONAL STOCK NUMBER AND PART NUMBER INDEX

NATIONAL STOCK NUMBER INDEX

STOCK NUMBER	FIG	ITEM	STOCK NUMBER	FIG	ITEM
7010-01-101-6650	0011	12	7010-01-103-7627	0010	37
7010-01-101-6652	0011	9	6105-01-103-7628	0010	43
7010-01-101-6653	0011	11	5999-01-103-7851	0010	63
7010-01-101-6654	0011	4	7025-01-103-8118	0043	96
7010-01-101-6655	0011	8	7025-01-104-0254	0048	23
5930-01-101-6658	0010	31	5310-01-104-1087	0015	21
5930-01-101-6659	0010	3	7025-01-104-1590	0040	45
5930-01-101-6660	0010	5	7025-01-104-1592	0040	11
5930-01-101-6661	0010	7	6130-01-104-8185	0052	7
5930-01-101-6662	0010	8	3020-01-104-9614	0043	51
5930-01-101-6663	0010	11	7025-01-105-2114	0037	17
7010-01-101-6664	0096	14	7025-01-105-2115	0037	1
7010-01-101-6665	0096	21	7025-01-105-2116	0037	4
7010-01-101-6666	0096	44	7025-01-105-2786	0033	34
7010-01-101-6667	0096	13	7025-01-105-2793	0036	23
7010-01-101-6669	0002	49	7025-01-105-2818	0029	6
7010-01-101-6674	0012	1	7025-01-105-2819	0037	9
5930-01-101-6675	0015	20	3010-01-105-2862	0036	3
6130-01-101-6676	0015	16	7025-01-105-2945	0037	14
5910-01-101-6677	0015	3	7025-01-105-5487	0033	87
7010-01-101-6678	0014	27	6625-01-105-9755	0095	10
7010-01-101-6679	0096	43	5310-01-106-1696	0044	13
7010-01-101-6680	0096	47		0045	25
5895-01-101-6681	0096	19	3020-01-106-2731	0045	33
7920-01-101-6685	0096	33	7025-01-106-4102	0043	116
7920-01-101-6686	0096	32	4140-01-106-4456	0006	1
5895-01-101-6699	0008	590	7025-01-106-4642	0036	1
5905-01-101-6730	0015	38	3010-01-106-7181	0051	66
5905-01-101-6731	0015	44	4140-01-106-7394	0027	13
5999-01-101-6806	0007	32	5305-01-106-7502	0043	106
5895-01-101-7064	0010	26	5365-01-106-8351	0043	126
5999-01-101-7218	0051	71	3110-01-107-1264	0044	9
5950-01-101-9225	0015	30	6105-01-107-1300	0008	30
7010-01-101-9228	0051	94	3030-01-107-2206	0014	14
5895-01-101-9229	0014	9	5935-01-107-8626	0005	18
7025-01-103-4998	0043	73	5360-01-108-2885	0043	34
7025-01-103-5002	0043	78	6625-01-109-2408	0095	9
7025-01-103-5010	0042	23	5360-01-109-5314	0011	10
7025-01-103-5011	0042	22	5930-01-110-6949	0010	6
	0049	7	5315-01-111-6001	0044	11
6210-01-103-6266	0094	8	5330-01-111-9277	0051	47
	0095	5	5999-01-112-5806	0007	13
7010-01-103-7614	0002	62	7010-01-112-5813	0078	22
7010-01-103-7617	0011	1	5995-01-112-5957	0055	1
5895-01-103-7619	0010	20	5995-01-112-5958	0055	2
7010-01-103-7620	0013	13	5995-01-112-5959	0055	3
5895-01-103-7621	0013	12	5995-01-112-5961	0002	63
5910-01-103-7622	0015	42	5995-01-112-5962	0002	64
6625-01-103-7623	0096	35	5995-01-112-5965	0002	66
5930-01-103-7626	0008	95	7010-01-113-0311	0008	21

NATIONAL STOCK NUMBER AND PART NUMBER INDEX

NATIONAL STOCK NUMBER INDEX

STOCK NUMBER	FIG	ITEM	STOCK NUMBER	FIG	ITEM
7010-01-113-0318	0051	37	5950-01-117-1382	0078	24
6625-01-113-0379	0045	39	5930-01-119-2713	0006	8
6685-01-113-0420	0043	110		0008	124
6685-01-113-0421	0043	93	5330-01-119-6433	0045	36
5340-01-113-0423	0043	92	5950-01-120-1169	0029	26
5999-01-113-0439	0006	33	5340-01-120-4210	0037	16
3110-01-113-1336	0043	102	5355-01-121-2793	0054	4
5910-01-113-4965	0031	9	3030-01-121-9742	0008	5
	0035	8	5920-01-123-5836	0004	10
5910-01-113-4986	0031	7		0088	12
	0035	3	5995-01-124-8644	0027	31
5930-01-113-5633	0034	1	5805-01-126-2021	0001	80
5930-01-113-5634	0034	3	7045-01-126-4002	0013	14
5930-01-113-5681	0034	4	7045-01-126-4003	0013	17
5930-01-113-5682	0034	5	5920-01-126-5487	0052	18
5961-01-114-0577	0034	6		0054	2
5307-01-114-0887	0037	15	5930-01-127-2047	0010	9
5310-01-114-3640	0037	18	3040-01-127-5837	0051	52
5355-01-114-3703	0034	2	5999-01-129-0023	0002	65
6105-01-114-4290	0036	14	6105-01-129-7050	0051	39
3030-01-114-4580	0036	5	6230-01-130-9169	0091	138
6105-01-114-4953	0037	13	6105-01-131-2621	0014	4
5915-01-114-5065	0006	53	5940-01-133-1577	0044	26
6150-01-114-6924	0051	60	6625-01-133-3330	0078	39
5910-01-114-9608	0014	6	5940-01-133-3667	0006	52
5995-01-114-9616	0027	49	6150-01-133-3675	0006	51
5995-01-114-9617	0015	19	3040-01-133-7861	0044	39
5910-01-114-9683	0006	39	5995-01-134-3159	0001	131
5950-01-114-9885	0080	15	5915-01-134-7673	0003	37
5910-01-115-0097	0006	38		0027	45
5950-01-115-0128	0006	6	5910-01-134-7916	0027	41
6625-01-115-2364	0078	38	5950-01-135-0737	0027	39
5950-01-115-2390	0078	28	5945-01-135-0926	0095	13
4130-01-115-4043	0078	30	5961-01-135-1045	0003	23
5930-01-115-4069	0008	122		0027	43
5995-01-115-4371	0078	41	5930-01-135-4041	0027	34
5940-01-115-4468	0080	28	5930-01-135-4045	0043	117
5910-01-115-4923	0006	44		0043	118
5360-01-115-6362	0043	99	5905-01-135-4863	0014	22
5999-01-115-6403	0079	4	5945-01-136-9950	0044	29
5999-01-115-6404	0080	13	5310-01-137-9717	0008	71
5920-01-115-9710	0078	16		0010	58
5360-01-116-1133	0008	22		0015	1
5895-01-116-2022	0077	3		0017	10
5895-01-116-2023	0077	6		0027	42
5895-01-116-2024	0077	8		0052	23
5895-01-116-2025	0077	7		0091	116
5360-01-116-3867	0045	6	6625-01-139-2512	0096	46
5895-01-116-3947	0077	4	5340-01-145-4031	0091	26
5340-01-116-5306	0042	21	5310-01-145-4564	0040	18

NATIONAL STOCK NUMBER AND PART NUMBER INDEX

NATIONAL STOCK NUMBER INDEX

STOCK NUMBER	FIG	ITEM	STOCK NUMBER	FIG	ITEM
7035-01-146-7096	0013	8	7010-01-153-0760	0087	5
5950-01-146-9102	0080	23	5995-01-153-0763	0001	147
5895-01-147-9377	0078	5	5995-01-153-0765	0001	142
5935-01-147-9446	0053	2	5995-01-153-0768	0001	141
5999-01-149-2342	0029	23	5995-01-153-0769	0001	140
5999-01-149-2344	0029	25	5995-01-153-0770	0001	139
5999-01-149-2346	0030	13	7010-01-153-0771	0059	10
5999-01-149-2347	0029	21	5915-01-153-0772	0065	5
5999-01-149-2349	0050	3	4520-01-153-0773	0094	11
5999-01-149-2350	0050	1	7010-01-153-0774	0092	23
5999-01-149-2351	0052	5	6675-01-153-0775	0001	8
5999-01-149-2352	0052	6	6105-01-153-0778	0033	52
5999-01-149-2353	0052	3	5940-01-153-0787	0001	154
5999-01-149-2354	0052	20	5940-01-153-0788	0026	1
5999-01-149-2355	0052	9	7045-01-153-0791	0001	138
5999-01-150-0748	0076	6	5915-01-153-0793	0059	11
5999-01-150-0749	0076	4		0065	2
5999-01-150-0786	0050	6	5999-01-153-0798	0084	3
5895-01-150-0788	0084	15	7010-01-154-5831	0018	15
5999-01-150-0789	0052	2	5999-01-154-5832	0023	25
5999-01-150-0790	0040	40	5895-01-154-5834	0002	14
5999-01-150-0798	0084	18	5340-01-157-1697	0038	4
5999-01-150-0799	0084	19	3439-01-158-6978	0096	39
5999-01-150-0801	0084	2	6150-01-159-1653	0084	16
5999-01-150-0802	0084	1	5895-01-159-3189	0096	11
5999-01-150-0803	0084	20	6130-01-160-1727	0003	9
5999-01-150-0804	0084	4	5315-01-160-1815	0008	114
5999-01-150-0805	0018	22	5315-01-160-1816	0008	119
5999-01-150-0841	0084	13	5360-01-160-2416	0051	89
6930-01-151-4043	0070	2	5330-01-160-5736	0091	169
6930-01-151-4044	0070	1	5995-01-160-7389	0052	10
5340-01-151-4045	0091	140	6680-01-160-7424	0010	27
4440-01-151-4046	0092	2	5315-01-160-7439	0096	37
5895-01-151-4047	0092	19	5975-01-160-7528	0043	98
5910-01-151-4083	0029	15		0046	5
5999-01-151-4111	0002	51	4140-01-160-7660	0052	21
5999-01-151-4112	0002	52	4140-01-160-7661	0040	17
5999-01-151-4114	0002	39	4140-01-160-7666	0032	19
5999-01-151-4115	0002	56	4140-01-160-7699	0032	18
5999-01-151-4116	0002	40	5940-01-160-8534	0094	15
5999-01-151-4120	0056	2	5975-01-160-8537	0049	6
5935-01-153-0744	0056	3	5975-01-160-8538	0049	8
7010-01-153-0752	0059	9	5975-01-160-8539	0049	5
5895-01-153-0754	0033	92	5950-01-161-0854	0003	32
5895-01-153-0755	0033	97	5940-01-161-1410	0039	41
5895-01-153-0757	0001	79	5940-01-161-1411	0082	7
6625-01-153-0758	0001	94	5999-01-161-3091	0009	5
7010-01-153-0759	0086	1	5940-01-161-3592	0080	20
	0087	1	6240-01-161-3616	0049	9
7010-01-153-0760	0086	5	6105-01-161-3676	0032	20

NATIONAL STOCK NUMBER AND PART NUMBER INDEX

NATIONAL STOCK NUMBER INDEX

STOCK NUMBER	FIG	ITEM	STOCK NUMBER	FIG	ITEM
6150-01-161-6375	0018	5	6105-01-163-6412	0022	17
6150-01-161-6376	0039	44	5910-01-163-8866	0030	9
6105-01-161-6726	0023	7	5340-01-164-0815	0032	26
3020-01-161-9911	0019	10	5360-01-164-0816	0032	28
3020-01-161-9912	0019	14	5340-01-164-0817	0043	53
3020-01-161-9913	0025	2	5340-01-164-0819	0051	1
3020-01-161-9914	0023	12	5340-01-164-0820	0051	75
3020-01-161-9915	0033	81	5340-01-164-0821	0051	76
	0033	84	5340-01-164-0822	0082	16
3020-01-162-0265	0036	9	5310-01-164-1028	0043	107
5340-01-162-3480	0008	120	5905-01-164-5115	0030	6
3020-01-162-3610	0010	52	5925-01-164-5148	0093	7
3030-01-162-4371	0033	60	5340-01-164-5348	0043	63
3030-01-162-4372	0032	10	5340-01-164-5349	0050	7
3030-01-162-4373	0032	8	5340-01-164-5350	0082	15
5905-01-162-6091	0003	25	3110-01-165-2189	0010	32
3020-01-162-6723	0051	67	3110-01-165-2190	0010	33
5950-01-162-9067	0030	1	5305-01-165-2242	0010	66
7010-01-162-9068	0031	4	5310-01-165-2243	0023	14
5950-01-162-9069	0051	64	5305-01-165-2245	0033	96
5950-01-162-9070	0075	5	5305-01-165-2347	0006	67
7050-01-162-9084	0030	8	5305-01-165-2418	0008	113
7050-01-162-9085	0035	7	3120-01-165-2422	0023	3
3030-01-163-0706	0023	27	5340-01-165-3592	0091	91
3895-01-163-0866	0010	51	5999-01-165-4856	0002	57
3020-01-163-0967	0032	21	3020-01-165-5978	0033	37
3030-01-163-1105	0019	13	3020-01-165-6157	0033	50
3020-01-163-1145	0043	17	5330-01-165-7501	0072	5
	0043	26		0073	4
7010-01-163-3627	0059	16	5915-01-165-9726	0024	4
7010-01-163-3628	0059	15	5915-01-165-9727	0072	2
	0065	22		0073	1
7010-01-163-3632	0065	16	5915-01-165-9728	0072	1
7010-01-163-3633	0059	13		0073	2
	0065	17	5915-01-165-9730	0083	2
7010-01-163-3635	0059	12		0085	3
	0065	18	5915-01-165-9731	0085	1
7010-01-163-3637	0001	143	5915-01-165-9732	0064	1
	0001	144		0074	1
7010-01-163-3638	0001	145	5915-01-165-9733	0094	4
5895-01-163-3639	0001	81	5915-01-165-9734	0093	4
6625-01-163-3640	0040	50	5915-01-165-9777	0093	6
5999-01-163-3641	0078	8	5915-01-165-9778	0093	5
6130-01-163-3645	0040	22	5355-01-166-1570	0025	1
5999-01-163-3661	0003	16	5330-01-166-1584	0014	5
5999-01-163-3662	0029	20	5310-01-166-3655	0014	26
7010-01-163-3663	0038	7		0015	35
5999-01-163-3664	0050	4	5355-01-166-4403	0077	20
5999-01-163-3665	0052	1	5365-01-166-4405	0043	100
5330-01-163-5661	0082	19	5340-01-166-5480	0010	54

NATIONAL STOCK NUMBER AND PART NUMBER INDEX

NATIONAL STOCK NUMBER INDEX

STOCK NUMBER	FIG	ITEM	STOCK NUMBER	FIG	ITEM
5305-01-166-7920	0080	24	5895-01-174-7357	0078	13
5905-01-167-0032	0008	6	6110-01-175-4611	0018	19
5325-01-167-0122	0006	70	5895-01-176-3100	0033	26
5340-01-167-0123	0020	6	5895-01-177-0643	0001	78
5340-01-167-0124	0020	7	7010-01-177-0646	0001	26
5340-01-167-0125	0020	9	5895-01-177-6025	0096	42
5340-01-167-0126	0020	10	5835-01-177-6657	0001	137
5340-01-167-0127	0020	4	5120-01-179-9354	0096	6
5340-01-167-0151	0009	8	5120-01-179-9355	0096	7
5340-01-167-0152	0006	20	5120-01-179-9359	0096	41
5340-01-167-0154	0008	112	6110-01-181-2382	0029	9
3120-01-167-0237	0032	29	5995-01-181-2387	0059	19
5315-01-167-2177	0020	3	5999-01-181-2476	0078	7
5340-01-167-2184	0033	45	7025-01-181-4601	0020	1
5330-01-167-2438	0006	69	7025-01-181-4602	0020	15
5340-01-167-3952	0023	21	7025-01-181-4603	0020	19
5365-01-167-4013	0043	18	7010-01-181-4604	0023	26
	0043	27	7025-01-181-4605	0033	21
	0043	119	7025-01-181-4606	0032	17
5930-01-167-4126	0091	80	5975-01-181-6221	0078	32
5930-01-167-5048	0049	3	7025-01-181-6385	0020	14
5305-01-167-7730	0091	72	7010-01-181-6386	0051	38
5360-01-168-3795	0023	8	7025-01-181-6387	0096	38
5340-01-168-5390	0012	10	5985-01-181-7044	0001	107
3110-01-169-3192	0033	12	5895-01-181-7045	0001	20
5340-01-169-5460	0020	13	5925-01-181-7283	0079	16
3110-01-169-7035	0033	53	7010-01-181-8863	0014	29
	0033	54	5920-01-182-1545	0091	77
5365-01-169-7209	0096	3	5925-01-182-1549	0039	43
5340-01-170-3622	0009	4	3040-01-182-3929	0008	100
5340-01-170-3623	0009	1	5340-01-182-3931	0019	6
5340-01-170-3624	0007	10	9390-01-182-3932	0018	4
5340-01-170-3625	0012	5	5999-01-182-3933	0023	1
5340-01-170-3626	0008	94	7010-01-182-3935	0018	17
5360-01-170-3627	0019	16	5999-01-182-4323	0022	13
5340-01-170-3628	0020	16	5999-01-182-4324	0023	24
5360-01-170-3629	0009	6	7050-01-182-4713	0010	29
5360-01-170-3630	0008	102		0051	93
5360-01-170-3631	0013	7	7025-01-182-6559	0030	18
5360-01-170-3632	0019	15	5930-01-182-8735	0043	50
5360-01-170-3633	0023	39	3110-01-183-1193	0019	8
5360-01-170-3634	0023	20	3110-01-183-1194	0019	4
5360-01-170-4505	0019	9	5945-01-185-5688	0016	8
5340-01-170-4512	0023	28	5930-01-185-5796	0003	18
7510-01-170-5481	0018	25	5930-01-185-5797	0003	22
5360-01-170-5490	0020	18	5340-01-185-8498	0020	8
7510-01-171-5856	0033	49	5340-01-185-8499	0020	2
5360-01-171-6058	0039	12	5340-01-185-8500	0020	12
5360-01-171-6286	0008	110	5930-01-185-9706	0018	3
5935-01-172-1004	0053	3	5925-01-185-9897	0004	2

NATIONAL STOCK NUMBER AND PART NUMBER INDEX

NATIONAL STOCK NUMBER INDEX

STOCK NUMBER	FIG	ITEM	STOCK NUMBER	FIG	ITEM
5925-01-185-9897	0088	4	5995-01-195-0787	0076	13
5925-01-185-9898	0006	49	5995-01-195-0788	0083	3
5930-01-186-5138	0082	3	5995-01-195-0789	0085	2
5930-01-186-5147	0024	8	5995-01-195-0790	0085	4
5340-01-186-7411	0020	11	5995-01-195-0791	0001	150
5340-01-186-7412	0036	25	4140-01-195-5609	0002	68
5999-01-187-0421	0051	73	4140-01-195-6489	0002	75
5340-01-187-7800	0033	61	5999-01-195-6575	0010	71
5340-01-187-7801	0033	63	5220-01-195-9733	0010	30
5340-01-187-7802	0019	5	5999-01-196-0165	0056	6
5930-01-188-6109	0033	75	5365-01-196-2562	0006	62
3120-01-188-9504	0051	91		0009	11
6350-01-189-1629	0049	13	4130-01-196-5433	0060	14
5999-01-189-1630	0091	76		0066	10
5999-01-189-1635	0018	26	5915-01-196-6825	0063	7
9340-01-189-4872	0012	9		0071	1
5340-01-189-7902	0061	3	5915-01-196-6834	0015	12
5840-01-189-7904	0076	7	5961-01-196-9313	0015	11
5940-01-189-7905	0076	1	5895-01-197-1846	0001	44
5995-01-189-7928	0059	18	7025-01-197-1847	0001	53
5995-01-189-7929	0075	15	5995-01-197-1869	0076	17
5995-01-189-7930	0075	6	5995-01-197-3814	0010	72
5995-01-189-7931	0075	16	5995-01-197-3822	0021	1
5995-01-189-7932	0075	17	5995-01-197-3823	0022	9
5995-01-189-7933	0065	25	5995-01-197-3824	0022	3
5995-01-189-7934	0065	21	5995-01-197-3825	0029	19
5995-01-189-7935	0065	19	5925-01-197-5846	0093	1
5999-01-189-9677	0040	4	5935-01-197-7970	0002	42
7010-01-189-9678	0043	28	5930-01-197-7971	0061	4
5915-01-189-9679	0001	93		0067	1
4140-01-189-9680	0010	46		0068	1
6130-01-189-9768	0022	2		0069	1
4120-01-189-9782	0091	163	5930-01-197-7972	0061	1
5999-01-189-9837	0022	8	5935-01-197-8127	0007	31
5999-01-189-9838	0024	1	5935-01-197-8128	0008	123
5999-01-190-5571	0027	30	6150-01-197-8311	0033	69
5999-01-190-5572	0045	1		0033	70
5995-01-190-5573	0001	132	6150-01-197-8312	0033	30
4140-01-191-4723	0033	72	5920-01-197-8397	0004	11
5920-01-191-9657	0015	27		0088	11
6625-01-192-1716	0075	1	5945-01-197-8414	0094	12
5999-01-192-2026	0010	25	5945-01-197-8415	0094	5
5999-01-192-2027	0043	19	6150-01-197-9030	0082	18
6130-01-192-2076	0010	48	6685-01-197-9035	0091	68
5995-01-192-3865	0065	23	6110-01-197-9036	0093	36
5999-01-193-8277	0018	6	3120-01-197-9175	0036	19
3040-01-193-9906	0043	101	5985-01-198-2502	0010	73
5999-01-195-0739	0052	4	5985-01-198-2503	0010	62
6130-01-195-0774	0006	10	5970-01-198-2559	0002	43
5995-01-195-0786	0065	24	5999-01-198-6878	0016	1

NATIONAL STOCK NUMBER AND PART NUMBER INDEX

NATIONAL STOCK NUMBER INDEX

STOCK NUMBER	FIG	ITEM	STOCK NUMBER	FIG	ITEM
5999-01-198-6879	0016	6	3120-01-203-3052	0032	25
5999-01-198-6880	0016	4	5935-01-203-3492	0091	115
5999-01-198-6881	0016	3	5995-01-204-0052	0001	152
5999-01-198-6882	0016	5	3020-01-206-9604	0032	11
5999-01-198-6883	0016	2			
5999-01-198-6884	0016	7			
6210-01-198-7925	0091	150			
5999-01-198-8958	0033	19			
6210-01-198-9367	0091	157			
6210-01-198-9704	0051	28			
6210-01-198-9705	0051	32			
6210-01-198-9911	0078	34			
7010-01-199-2603	0002	67			
3020-01-199-6467	0033	57			
5999-01-199-7015	0066	7			
5995-01-199-8620	0083	1			
5365-01-201-1892	0003	12			
6625-01-201-1926	0043	1			
5995-01-201-1961	0001	151			
5995-01-201-1962	0001	153			
5999-01-201-2106	0002	9			
5999-01-201-2163	0002	59			
5999-01-201-2164	0029	24			
5999-01-201-2165	0029	22			
5999-01-201-2177	0007	5			
5360-01-201-3495	0008	8			
5330-01-201-3496	0010	60			
5360-01-201-3497	0036	21			
5310-01-201-3498	0060	4			
	0066	4			
5360-01-201-3601	0008	105			
5360-01-201-3602	0051	87			
5360-01-201-3605	0011	7			
5360-01-201-3606	0010	65			
5340-01-201-3719	0032	1			
5340-01-201-3737	0002	37			
5340-01-201-3738	0036	11			
5315-01-201-8615	0051	84			
5365-01-202-2365	0003	15			
5365-01-202-2366	0003	31			
5365-01-202-2585	0023	2			
5365-01-202-2586	0040	12			
5999-01-202-3324	0045	13			
5999-01-202-3331	0002	45			
5995-01-202-3342	0001	146			
5995-01-202-3343	0001	148			
5995-01-202-3344	0001	149			
5340-01-203-0558	0055	8			
5340-01-203-2485	0002	44			
5340-01-203-2486	0002	41			

NATIONAL STOCK NUMBER AND PART NUMBER INDEX

PART NUMBER INDEX

FSCM	PART NUMBER	STOCK NUMBER	FIG	ITEM
81348	AAC00293	7110-00-273-8791	0091	71
33322	AMM04380566-01		0015	17
33322	AMM08600004-11		0015	25
33322	AMM10600003-01		0015	43
33322	AMM31000001-01	3020-01-162-3610	0010	52
33322	AMM44310631-02		0015	37
33322	AMM44350662-01		0013	5
33322	AMM44350863-01		0017	6
33322	AMM50000093-02	5340-01-166-5480	0010	54
33322	AMM50000131-01		0017	1
33322	AMM54090005-01		0010	67
33322	AMM54090005-02	5360-01-201-3606	0010	65
33322	AMM54090005-03		0010	64
33322	AMM54090005-04	5330-01-201-3496	0010	60
33322	AMM902-0050-01	5895-01-103-7619	0010	20
33322	AMM9020158-01	5999-01-192-2026	0010	25
33322	AMM9060070-07	5999-01-198-6878	0016	1
33322	AMM9060070-24	5999-01-198-6879	0016	6
33322	AMM9060070-26	5999-01-198-6881	0016	3
33322	AMM9060070-38	5999-01-198-6880	0016	4
33322	AMM9060070-45	5999-01-198-6882	0016	5
33322	AMM9060070-46	5999-01-198-6883	0016	2
33322	AMM9060078	5999-01-198-6884	0016	7
33322	AMM9060184-01	5961-01-196-9313	0015	11
33322	AMM9210069-01	5360-01-170-3631	0013	7
33322	AMM9210261-01		0010	53
33322	AMM9210349-01	5340-01-168-5390	0012	10
33322	AMM9210417-02		0015	47
33322	AMM9210823-01		0014	19
33322	AMM9210838-01		0015	9
33322	AMM9260030-01		0013	9
33322	AMM9260060	5330-01-166-1584	0014	5
80058	AN/PSM-45	6625-01-139-2512	0096	46
88044	AN960-C10L	5310-00-167-0812	0078	3
			0079	7
81352	AN960-C4L	5310-00-595-6425	0078	20
88044	AN960-C416L	5310-00-515-7449	0080	1
88044	AN960-C6L	5310-00-638-9857	0079	14
			0080	8
			0081	2
			0091	132
88044	AN960-C8L	5310-00-558-6207	0079	3
88044	AN960-10	5310-00-167-0818	0001	10
88044	AN960-416	5310-00-141-1795	0001	28
88044	AN960-416L	5310-00-167-0835	0078	10
88044	AN960-516	5310-00-167-0820	0091	50
88044	AN960-6L	5310-00-167-0832	0080	25
88044	AN960-616	5310-00-167-0821	0001	86
88044	AN960-8	5310-00-515-8058	0001	34
88044	AN960C10	5310-00-167-0801	0078	23
88044	AN960C8	5310-00-685-3744	0092	29

NATIONAL STOCK NUMBER AND PART NUMBER INDEX

PART NUMBER INDEX

FSCM	PART NUMBER	STOCK NUMBER	FIG	ITEM
88044	AN970-3		0001	101
88044	AN970-5	5310-00-167-0767	0001	59
88044	AN970-6	5310-00-167-0768	0001	74
33322	A1XX		0005	17
33322	A3XX		0005	14
33322	BBBU060B-002	5962-01-086-4745	0002	16
33322	BCAB006C-001	5895-01-154-5834	0002	14
33322	BCAB010D-002	5999-01-201-2106	0002	9
33322	BCHA001A-002	5935-01-086-4739	0002	48
33322	BCMMST4A-001	5999-01-165-4856	0002	57
33322	BDCFCNSB-001	5895-01-086-4743	0002	55
33322	BDCFPRTB-002	6675-01-086-4742	0002	54
61940	BEA10602-6GE2	5999-01-196-0165	0056	6
33322	BEDR001A-002	5999-01-086-4738	0002	47
33322	BKBD003D-001	5895-01-086-4749	0027	5
33322	BMDC004A-003	5999-01-151-4112	0002	52
33322	BMLC011C-005	5999-01-202-3331	0002	45
33322	BMLFDACA-002	5999-01-151-4116	0002	40
33322	BMLFDLCA-002	5999-01-151-4114	0002	39
33322	BMLF101B-001	5895-01-088-0129	0002	38
33322	BMLF103A-003	5999-01-151-4115	0002	56
33322	BMMU033B-002	5999-01-201-2163	0002	59
33322	BMTC002A-006	5999-01-086-4737	0002	50
30239	BNS-14	7920-01-101-6686	0096	32
33322	BPWU600B-001	6130-01-086-4781	0002	34
33322	BRCK054A-001		0002	36
33322	BRTA002A-002	5999-01-151-4111	0002	51
30239	BRTH	7920-01-101-6685	0096	33
33322	BSCIP11B-003	5895-01-086-4733	0002	12
33322	BTCP001A-001	6645-01-086-4740	0002	46
33322	BXCP153E-003	5962-01-086-4734	0002	11
33322	BXDSK02D-007	5895-01-086-4732	0002	13
17297	B11045		0076	9
17297	B11818-3		0076	25
12406	B4B106K		0080	29
56996	B4003773		0001	100
56996	B4003788		0043	137
56996	B4003789		0001	109
56996	B4003805	6625-01-113-0379	0045	39
56996	B4003807-1		0091	21
56996	B4003810		0091	144
56996	B4003812		0091	146
56996	B4003818-2		0096	17
56996	B4003821		0055	4
56996	B4003832-1	5935-01-203-3492	0091	115
56996	B4003834		0001	130
56996	B4003849-2		0001	38
			0091	3
56996	B4003849-3		0001	76
			0001	136
			0091	42

NATIONAL STOCK NUMBER AND PART NUMBER INDEX

PART NUMBER INDEX

FSCM	PART NUMBER	STOCK NUMBER	FIG	ITEM
56996	B4003873-1		0001	121
56996	B4003876-1		0091	19
56996	B4003881-1		0091	109
56996	B4003885-1		0091	88
56996	B4003891	5930-01-167-4126	0091	80
56996	B4003892-2		0091	17
56996	B4003897		0001	16
56996	B4003899		0001	119
56996	B4003900		0043	139
56996	B4003900-2		0001	110
56996	B4003901-1		0043	133
56996	B4003902-1		0001	123
56996	B4003911-1		0051	53
56996	B4003913		0001	115
56996	B4003920		0091	29
56996	B4003921-001		0091	143
56996	B4003926-1		0091	147
56996	B4003928		0091	38
56996	B4003928-001		0091	148
56996	B4003936		0091	31
56996	B4003938		0091	33
56996	B4003939		0055	16
56996	B4003940		0055	27
56996	B4003941		0091	112
56996	B4003945		0091	114
56996	B4003946		0001	19
56996	B4003952		0001	97
56996	B4003958		0091	32
56996	B4003967		0001	37
			0091	2
33322	B4003968		0001	4
56996	B4003970		0091	113
56996	B4003992	5840-01-086-4748	0001	18
			0002	19
56996	B4003994-1		0091	168
56996	B4003996	5895-01-101-0388	0055	17
56996	B4004005		0091	103
56996	B4004013-1		0091	141
56996	B4004014-1		0059	1
56996	B4004015-1		0065	1
56996	B4004017-1		0091	122
56996	B4004020-001		0091	121
56996	B4004020-002		0091	34
56996	B4004021-001		0091	142
56996	B4004022-1	5995-01-189-7928	0059	18
56996	B4004023-1		0091	16
56996	B4004025-1		0091	75
56996	B4004028-1	5995-01-189-7933	0065	25
56996	B4004030-1		0091	1
56996	B4004067-001		0001	75
56996	B4004068-001		0001	77

NATIONAL STOCK NUMBER AND PART NUMBER INDEX

PART NUMBER INDEX

FSCM	PART NUMBER	STOCK NUMBER	FIG	ITEM
56996	B4004070-1	5995-01-153-0770	0001	139
56996	B4004070-2	5995-01-153-0769	0001	140
56996	B4004070-3	5995-01-153-0768	0001	141
56996	B4004070-6	5995-01-202-3343	0001	148
56996	B4004076-1		0092	12
56996	B4004078-1	5995-01-153-0765	0001	142
56996	B4004079-1		0092	6
56996	B4004080-1		0092	5
56996	B4004083-001	4440-01-151-4046	0092	2
56996	B4004085-1	7010-01-163-3637	0001	143
56996	B4004085-2	7010-01-163-3637	0001	144
56996	B4004085-4	7010-01-163-3638	0001	145
56996	B4004086-1	5940-01-153-0788	0026	1
56996	B4004087-1		0092	7
56996	B4004089-001		0092	1
56996	B4004091-1	5995-01-153-0763	0001	147
56996	B4004092-1		0001	65
56996	B4004093-1		0001	42
56996	B4004093-2		0001	64
56996	B4004094-1	7010-01-163-3632	0065	16
56996	B4004094-3	7010-01-163-3633	0059	13
			0065	17
56996	B4004094-6	7010-01-163-3635	0059	12
			0065	18
56996	B4004097-1	7010-01-153-0774	0092	23
56996	B4004102-001	5915-01-153-0793	0059	11
			0065	2
56996	B4004104-001		0065	6
56996	B4004106-001	5915-01-153-0772	0065	5
56996	B4004108-001	7010-01-153-0771	0059	10
56996	B4004109-001	7010-01-153-0752	0059	9
56996	B4004111-1		0059	8
			0065	7
56996	B4004115-001		0091	149
56996	B4004116-1		0092	20
56996	B4004117-001		0092	14
56996	B4004119-1		0092	27
56996	B4004126-001	5995-01-195-0789	0085	2
56996	B4004126-002	5995-01-195-0790	0085	4
56996	B4004131-14	5995-01-181-2387	0059	19
56996	B4004131-5	7010-01-163-3627	0059	16
56996	B4004131-6	7010-01-163-3628	0059	15
			0065	22
56996	B4004133-1		0001	30
56996	B4004140-001		0001	88
56996	B4004148-001	5340-01-151-4045	0091	140
56996	B4004154-001		0001	91
56996	B4004163-1	7010-01-153-0760	0086	5
			0087	5
56996	B4004164-1	7010-01-153-0759	0086	1
			0087	1

NATIONAL STOCK NUMBER AND PART NUMBER INDEX

PART NUMBER INDEX

FSCM	PART NUMBER	STOCK NUMBER	FIG	ITEM
56996	B4004166-001		0026	2
56996	B4004168-001	5995-01-195-0791	0001	150
56996	B4004230		0091	87
56996	B4004271-1		0091	166
56996	B4004312		0001	129
56996	B4004389		0091	59
56996	B4004390		0091	61
56996	B4004401		0001	127
56996	B4004435-1		0091	155
56996	B4004437-1		0091	153
56996	B4004481-1		0091	79
56996	B4004518		0001	126
56996	B4004548		0091	55
56996	B4004627	5935-01-012-3066	0091	139
56996	B4004675	5930-00-952-6542	0091	69
56996	B4004686	5330-01-160-5736	0091	169
56996	B4004690-1	4520-01-153-0773	0094	11
56996	B4004699-001		0001	96
56996	B4004700-001	5940-01-153-0787	0001	154
56996	B4004706-1		0092	30
56996	B4004708-001	5895-01-151-4047	0092	19
56996	B4004709-001	6625-01-153-0758	0001	94
56996	B4004713-1		0091	130
56996	B4004714-001		0001	92
56996	B4004715-001	5915-01-189-9679	0001	93
56996	B4004716-001	5995-01-199-8620	0083	1
56996	B4004716-002	5995-01-195-0788	0083	3
56996	B4004719-001		0092	25
56996	B4004721-1		0001	62
56996	B4004725-1		0059	2
56996	B4004726-001		0065	14
56996	B4004727-001		0065	13
56996	B4004728-001		0065	12
56996	B4004729-001		0065	15
56996	B4004735-004		0059	14
56996	B4004736-001	5995-01-202-3342	0001	146
56996	B4004738-1		0001	103
56996	B4004739		0001	52
56996	B4004740		0001	51
56996	B4004768-1		0091	40
56996	B4036975-1		0091	35
56996	B4036976-001		0091	136
56996	B4036976-002		0091	137
56996	B4036977-001		0091	49
56996	B4036978-1		0001	29
56996	B4036979-1		0001	41
56996	B4036989-1	5999-01-189-1630	0091	76
56996	B4036993-001		0001	56
56996	B4036994-1		0001	40
56996	B4036995-1		0092	24
56996	B4036996-001	5995-01-189-7934	0065	21

NATIONAL STOCK NUMBER AND PART NUMBER INDEX

PART NUMBER INDEX

FSCM	PART NUMBER	STOCK NUMBER	FIG	ITEM
56996	B4036996-002	5995-01-195-0786	0065	24
56996	B4036997-1	5995-01-202-3344	0001	149
56996	B4037047-001		0091	8
56996	B4037048-1		0091	14
56996	B4037049-1	4120-01-189-9782	0091	163
56996	B4037052-1		0091	53
56996	B4037053-1		0091	81
56996	B4037054-1		0091	125
56996	B4037055-001	5995-01-192-3865	0065	23
56996	B4037057-1		0091	89
56996	B4037067-001	5995-01-189-7929	0075	15
56996	B4037068-001	5995-01-189-7930	0075	6
56996	B4037068-002	5995-01-189-7931	0075	16
56996	B4037068-003	5995-01-189-7932	0075	17
56996	B4037068-004	5995-01-189-7935	0065	19
56996	B4037071-001		0075	13
56996	B4037075-1		0094	3
56996	B4037089-1		0094	6
56996	B4037090-1		0091	104
56996	B4037091-1		0091	105
56996	B4037098-001	5995-01-195-0787	0076	13
56996	B4037099-001	5995-01-197-1869	0076	17
56996	B4037100-001		0001	82
56996	B4037102-1		0091	106
56996	B4037103-001		0001	83
56996	B4037111-001		0092	18
56996	B4037124-001		0001	66
56996	B4037137-001		0059	5
56996	B4037141-1	5340-01-189-7902	0061	3
56996	B4037141-2	6930-01-151-4044	0070	1
56996	B4037141-6	6930-01-151-4043	0070	2
56996	B4037141-7		0061	2
56996	B4037156-1		0059	17
			0065	20
56996	B4037231-1		0091	172
56996	B4037284-1		0092	17
56996	B4037292-001	5995-01-201-1961	0001	151
56996	B4037292-002	5995-01-204-0052	0001	152
56996	B4037302-1		0091	101
56996	B4037317-1		0091	98
56996	B4037325-1		0091	100
56996	B4037327-001		0065	10
56996	B4037345-001		0001	7
56996	B4037346-001		0001	15
56996	B4037347-001		0001	11
56996	B4037351-001		0001	14
56996	B4037352-1		0001	85
56996	B4037355-1		0002	30
56996	B4037365-001		0091	82
56996	B4037403-001	5995-01-201-1962	0001	153
56996	B4037407-002		0001	71

NATIONAL STOCK NUMBER AND PART NUMBER INDEX

PART NUMBER INDEX

FSCM	PART NUMBER	STOCK NUMBER	FIG	ITEM
56996	B4037446-001		0001	23
			0001	33
80058	C-10846/MYQ-4	5895-01-092-2553	0001	69
95146	C-230	5975-01-181-6221	0078	32
80063	CAU33AO		0001	50
12020	CC-2-BH-SRS-CP-M	6230-01-130-9169	0091	138
90201	CG152U75C1	5910-00-104-0903	0080	11
52346	CK-17MM	5120-01-179-9359	0096	41
03911	CL-603A	5961-00-065-0767	0051	21
63227	CL2L2	4140-00-136-7174	0091	135
82877	CL2T2MODPN020189	4140-00-018-6535	0081	5
80058	CP-1435A/MYQ-4	5895-01-181-7045	0001	20
03350	CR103HA1001R	6210-01-103-6266	0094	8
			0095	5
41326	CR104PBG91B1		0095	2
41326	CR104PBG91R1		0095	3
41326	CR104PSG21A00M		0095	4
41326	CR104PSG47B92		0095	1
03350	CR120B00222	5945-01-197-8415	0094	5
03350	CR120B02003	5945-01-197-8414	0094	12
02295	CR150DA600	5945-01-135-0926	0095	13
08800	CR151A10	5940-00-443-4213	0094	16
02295	CR151A6	5940-01-160-8534	0094	15
03350	CR151A8		0094	14
			0095	11
02295	CR161FDD302A1AA	5999-01-115-6403	0079	4
02295	CR305F092BAUA	6110-01-197-9036	0093	3
80058	CV-3661A/MYQ-4		0001	135
80058	CV-3787/MYQ-4A	5895-01-153-0757	0001	79
80058	CV-3848/MYQ-4A	5895-01-163-3639	0001	81
78553	C10628-632-3P		0041	11
78553	C22306-017-3B		0040	42
78553	C42820-020		0040	37
61940	C500002	5935-01-153-0744	0056	3
57583	C900808		0001	106
71468	D20418-2	5935-00-898-0494	0072	6
			0073	6
			0076	14
09097	E-4872		0060	7
			0066	17
09097	E-4911-1	4130-01-196-5433	0060	14
			0066	10
09097	E-4911-2		0060	13
			0066	13
09097	E-4919		0060	10
			0066	14
09097	E-4920		0060	18
			0066	9
09790	E-4923		0066	6
09790	E-4925	5999-01-199-7015	0066	7
09097	E-4926		0060	16

NATIONAL STOCK NUMBER AND PART NUMBER INDEX

PART NUMBER INDEX

FSCM	PART NUMBER	STOCK NUMBER	FIG	ITEM
09097	E-4927		0060	17
			0066	5
09097	E-4928		0060	15
			0066	8
30239	E2	5120-00-448-2455	0096	16
01963	E68-30AGOLD	5930-01-065-9786	0042	9
04386	F-326X	5950-01-114-9885	0080	15
04655	FB40CW-6	6210-01-G40-4646	0091	156
56528	FC209	5915-01-196-6825	0063	7
			0071	1
81348	FFW100		001	145
81349	FHN20G	5920-00-556-0144	0076	23
			0077	17
71400	FNM5	5920-00-280-5059	0094	13
			0095	12
81349	FO2B250V3/4A	5920-00-755-3235	0003	21
71400	FP-1	5120-01-075-2824	0096	9
12084	FY-244-440AB	6210-01-198-7925	0091	150
12084	FY242-240U	6210-01-198-9367	0091	157
81349	F02A250V001A		0077	5
81349	F02A250V1/4A	5920-00-043-2641	0001	84
			0084	7
81349	F02A250V1A	5920-00-280-8342	0027	10
			0040	21
			0076	24
81349	F02A250V2-1-2A	5920-01-098-8458	0027	11
81349	F02A250V2A	5920-00-280-4960	0003	41
81349	F02A250V5A	5920-00-284-6787	0015	29
81349	F02B250V1-1/4A	5920-00-156-7375	0027	9
81349	F02B250V1-2AS	5920-00-280-9320	007	16
81349	F02B250V2A	5920-00-228-7882	0024	2
			0030	16
81349	F02B250V3A	5920-01-028-5727	0051	48
81349	F02B32V20A	5920-00-057-2306	0030	17
81349	F03A250V10AS	5920-00-243-3787	0015	28
81349	F03A250V12A	5920-00-254-7724	0002	72
			0027	20
			0030	15
81349	F03A250V8A	5920-00-557-5033	0089	2
81349	F09B250V10A	5920-00-688-4085	0015	26
44655	F104	5905-00-968-7176	0014	21
44655	F108	5905-01-135-4863	0014	22
08805	F40CW	6240-00-152-2987	0091	152
95146	G-13-C		0078	31
61940	GEA100602-6GE1		0056	4
33322	HIS71002107		0096	29
75915	HKP	5920-01-126-5487	0052	18
			0054	2
71400	HPS-EE	5920-01-197-8397	0004	11
			0088	11
06350	IBM450550	7010-01-101-6666	0096	44

NATIONAL STOCK NUMBER AND PART NUMBER INDEX

PART NUMBER INDEX

FSCM	PART NUMBER	STOCK NUMBER	FIG	ITEM
81349	JAN1N3291	5961-00-824-1486	0080	4
81349	JAN1N3291R	5961-01-047-6730	0080	5
81349	JAN1N3612	5961-00-723-3602	0080	19
81349	JAN2N3055	5961-00-199-6008	0017	5
81349	JAN2N6051	5961-01-090-1686	0017	4
81349	JAN2N6058	5961-01-081-4205	0017	2
52346	JTK-17LMLD	5180-01-023-4982	0096	48
09505	KF06-4RS		0092	22
77342	KHP17A11B115VAC	5999-01-187-0421	0051	73
77342	KHP17D11B110VDC		0051	72
05680	KIT2	5120-00-127-2525	0096	26
95146	KNS501BA1/8	5355-01-121-2793	0054	4
12049	KS51-670D-1	5999-01-101-7218	0051	71
77342	KUP14D5512V	5999-01-115-6404	0080	13
84830	LC-029C-5		0051	14
84830	LC-032C-14	5360-01-201-3602	0051	87
84830	LE-029C-2	5360-01-160-2416	0051	89
81349	LH90-1	6210-00-421-1832	0077	23
91692	LP-72	6635-00-246-8465	0096	20
56618	LPC11733	5920-01-182-1545	0091	77
14933	L00685	5920-00-760-6324	0051	49
01526	L10P10006B91		0021	4
			0024	7
01526	L10P10008B91		0023	17
			0024	6
01526	L10P10010B91		0018	10
			0023	15
			0024	9
01526	L10P10012B91		0023	11
01526	L10P10014B91		0023	23
01526	L10P10025B91		0023	30
01526	L10P12006B91		0022	10
01526	L10P12008B91		0022	4
			0022	15
01526	L10P12020B91		0023	35
01526	L20P100008B91		0019	2
01526	L20P10008B91		0022	14
01526	L200P10B91		0023	32
96508	L3B085		0096	22
01526	L400P4B91		0018	12
			0022	6
			0023	9
01526	L400P6B91		0023	34
01526	L401P22B91		0018	11
			0022	5
			0023	10
01526	L401P24B91		0022	16
			0023	16
01526	L402P4B91		0024	5
01526	L402P47B91		0021	3
01526	L902P3C		0018	9

NATIONAL STOCK NUMBER AND PART NUMBER INDEX

PART NUMBER INDEX

FSCM	PART NUMBER	STOCK NUMBER	FIG	ITEM
01526	L902P3C	5365-01-202-2585	0023	2
01526	L902P4	5310-01-165-2243	0023	14
01526	L902P8		0023	37
30239	MB4	3439-01-158-6978	0096	39
80058	MD-1095A/MYQ-4	5895-01-177-0643	0001	78
80058	MD-1149/MYQ-4A	5805-01-126-2021	0001	80
80058	MD-1150/MYQ-4A	7025-01-197-1847	0001	53
71400	MDA3		0056	7
71400	MDA5	5920-00-296-0449	0006	34
71400	MDA6.25	5920-00-529-0618	0006	29
65092	MODEL605-100TO5	5950-01-146-9102	0080	23
95146	MPA-206R	5930-01-071-3197	0078	40
33322	MPI10125605		0008	9
			0008	54
33322	MPI10125607		0008	61
33322	MPI10125725		0006	15
33322	MPI10125806		0005	13
33322	MPI10126264		0005	11
33322	MPI10126505		0008	65
33322	MPI10127112		0008	88
33322	MPI10127320		0006	9
33322	MPI10127361		0008	37
33322	MPI24501602	5940-01-133-3667	0006	52
33322	MPI25501605		0006	3
33322	MPI40067209	5935-01-107-8626	0005	18
33322	MPI46807000		0008	79
33322	MPI46819300	5360-01-170-3629	0009	6
33322	MPI47171600		0008	57
33322	MPI47172300		0008	14
33322	MPI47172401	7010-01-113-0311	0008	21
33322	MPI47172500		0008	15
33322	MPI47173200		0007	30
33322	MPI47173700		0006	46
33322	MPI47198100	5999-01-161-3091	0009	5
33322	MPI47201300	5360-01-116-1133	0008	22
33322	MPI47204303	6105-01-107-1300	0008	30
33322	MPI47290758		0005	1
33322	MPI47443700		0006	61
33322	MPI47443800		0006	56
33322	MPI54109701	7010-01-101-6679	0096	43
33322	MPI54146503	5999-01-086-4865	0007	8
33322	MPI54152501	5999-01-086-3284	0007	26
33322	MPI54154100	5999-01-086-4859	0007	2
33322	MPI54154900	5999-01-086-4864	0007	7
33322	MPI54162903	5999-01-086-4866	0007	9
33322	MPI54226113	5999-01-086-4857	0007	19
33322	MPI54262108	5999-01-086-4856	0007	20
33322	MPI54275307	5999-01-086-3285	0007	25
33322	MPI54275715		0007	23
33322	MPI54276111	5999-01-086-4855	0007	22
33322	MPI54276503	5999-01-086-4858	0007	18

NATIONAL STOCK NUMBER AND PART NUMBER INDEX

PART NUMBER INDEX

FSCM	PART NUMBER	STOCK NUMBER	FIG	ITEM
33322	MPI54276906	5999-01-086-4861	0007	4
33322	MPI54277306	5999-01-086-3286	0007	24
33322	MPI54277717	5999-01-086-4860	0007	3
33322	MPI54278107	5999-01-086-4863	0007	6
33322	MPI54278513	5999-01-201-2177	0007	5
33322	MPI54279303	5999-01-086-3288	0007	21
33322	MPI70738902		0008	91
33322	MPI71002211-001	5895-01-101-6681	0096	19
33322	MPI73022600		0007	1
33322	MPI73023600		0008	78
33322	MPI73029200	5340-01-170-3622	0009	4
33322	MPI73044100		0008	46
33322	MPI73053200		0008	41
33322	MPI73072900		0008	84
33322	MPI73078800		0008	40
33322	MPI73079300	5340-01-170-3623	0009	1
33322	MPI73229002		0008	25
33322	MPI73485311	7010-01-100-0546	0008	68
33322	MPI74737900		0008	111
33322	MPI75010102	7010-01-100-3228	0008	2
33322	MPI75010103	7010-01-100-3229	0008	4
33322	MPI75010105	7010-01-101-0379	0008	3
33322	MPI75017500		0008	1
33322	MPI75061715	5999-01-086-3283	0008	74
33322	MPI75062107	5999-01-086-3282	0008	51
33322	MPI75062400		0008	31
			0009	7
33322	MPI75062800		0008	29
33322	MPI75062805		0008	28
33322	MPI75065200		0009	12
33322	MPI75068300	5930-01-115-4069	0008	122
33322	MPI75071700		0008	27
33322	MPI75072700	5360-01-201-3601	0008	105
33322	MPI75073700		0008	109
33322	MPI75074000		0008	104
33322	MPI75074001		0008	106
33322	MPI75074600	5360-01-170-3630	0008	102
33322	MPI75074714	3040-01-100-0527	0008	99
33322	MPI75173310		0008	72
33322	MPI75173315		0005	20
33322	MPI75240304	4140-01-106-4456	0006	1
33322	MPI75241501	7010-01-100-0285	0008	45
33322	MPI75255005	6625-01-103-7623	0096	35
33322	MPI75259000		0008	108
33322	MPI75778719	6150-01-133-3675	0006	51
33322	MPI75832100	5999-01-113-0439	0006	33
33322	MPI75833708	6130-01-195-0774	0006	10
33322	MPI75838900	5999-01-101-6806	0007	32
33322	MPI76051302		0008	49
33322	MPI76408000	5360-01-201-3495	0008	8
33322	MPI76419100		0005	4

NATIONAL STOCK NUMBER AND PART NUMBER INDEX

PART NUMBER INDEX

FSCM	PART NUMBER	STOCK NUMBER	FIG	ITEM
33322	MPI76419264	5935-01-197-8127	0007	31
33322	MPI76420600		0005	16
33322	MPI76422502	7010-01-100-0283	0008	121
33322	MPI76422601		0006	14
33322	MPI76425601	3040-01-182-3929	0008	100
33322	MPI76426800	7010-01-100-0289	0008	87
33322	MPI76427300	7010-01-100-0287	0008	83
33322	MPI76427409		0006	7
33322	MPI76427600	5340-01-167-0152	0006	20
33322	MPI76427601	5340-01-167-0151	0009	8
33322	MPI76429600		0005	3
33322	MPI76875600	5950-01-115-0128	0006	6
33322	MPI77387101	7010-01-100-0286	0008	70
33322	MPI77398305		0008	86
33322	MPI77475800		0006	22
33322	MPI77560200		0005	21
33322	MPI77560300		0005	5
33322	MPI77560400		0005	7
33322	MPI77563040		0005	2
33322	MPI77569100	5895-01-101-6699	0008	59
33322	MPI77579946		0008	39
33322	MPI82330800		0006	40
33322	MPI82335200		0006	28
33322	MPI82338100		0008	118
33322	MPI82338200		0006	37
33322	MPI82345000	5305-01-165-2347	0006	67
33322	MPI82345100	5330-01-167-2438	0006	69
33322	MPI82345200		0006	60
33322	MPI82353600	5935-01-197-8128	0008	123
33322	MPI82375800		0008	93
33322	MPI82376300		0008	80
33322	MPI83278500		0006	65
33322	MPI83278600		0006	54
33322	MPI83278601		0006	57
33322	MPI83278700		0006	66
33322	MPI83278800	5325-01-167-0122	0006	70
33322	MPI83279700	5340-01-170-3624	0007	10
33322	MPI832812XX		0005	8
33322	MPI83281219	5999-01-112-5806	0007	13
33322	MPI83281300	5340-01-162-3480	0008	120
33322	MPI83289900	5905-01-167-0032	0008	6
33322	MPI87399200	7010-01-101-6680	0096	47
33322	MPI92009801	5915-01-114-5065	0006	53
33322	MPI92033037	5365-01-196-2562	0006	62
			0009	11
33322	MPI92033221		0008	24
33322	MPI92314113	3030-01-121-9742	0008	5
33322	MPI92373005	5340-01-167-0154	0008	112
33322	MPI92541001	5305-01-165-2418	0008	113
33322	MPI92541059		0008	107
33322	MPI92696065		0006	50

NATIONAL STOCK NUMBER AND PART NUMBER INDEX

PART NUMBER INDEX

FSCM	PART NUMBER	STOCK NUMBER	FIG	ITEM
33322	MPI92723396		0008	101
33322	MPI92826001		0006	45
33322	MPI93109210		0008	58
33322	MPI93109271		0008	75
33322	MPI93114216		0007	17
33322	MPI93287009		0008	48
33322	MPI93290003		0007	12
33322	MPI93342107		0008	56
33322	MPI93530021		0009	13
33322	MPI93533079	5315-01-160-1815	0008	114
33322	MPI93533117	5315-01-160-1816	0008	119
33322	MPI93560002	5930-01-119-2713	0006	8
			008	124
33322	MPI93564002		0008	92
33322	MPI93749162		0008	85
33322	MPI93786005	5930-01-103-7626	0008	95
33322	MPI93790156		0009	2
33322	MPI93826236		0006	19
33322	MPI93826238		0009	9
33322	MPI94047052		0008	32
33322	MPI94165008		0008	42
33322	MPI94204001		0009	10
33322	MPI94205789	5360-01-171-6286	0008	110
33322	MPI94237900		0008	117
33322	MPI94245217	5925-01-185-9898	0006	49
33322	MPI94255116	5910-01-100-0284	0008	19
33322	MPI94260501		0008	17
33322	MPI94260504		0008	20
33322	MPI94275215		0006	36
33322	MPI94277503		0008	60
33322	MPI94281404		0008	50
33322	MPI94281495		0006	17
33322	MPI94313800		0006	47
33322	MPI94347107		0006	55
33322	MPI94354903		0008	26
33322	MPI94364000		0006	24
33322	MPI94365800	5910-01-115-4923	0006	44
33322	MPI94371305	5930-01-101-0362	0008	12
33322	MPI95578108	5910-01-115-0097	0006	38
33322	MPI95578111	5910-01-114-9683	0006	39
33322	MPI95643601		0006	42
33322	MPI95686701		0006	43
33322	MP176425801	5340-01-170-3626	0008	94
96906	MS15795-802	5310-00-595-6761	0040	9
96906	MS15795-805	5310-00-722-5998	0045	49
96906	MS15795-806	5310-00-880-5976	0001	116
			007	24
96906	MS15795-807	5310-00-880-5978	0086	4
			0087	4
96906	MS15795-842	5310-00-883-9384	0001	105
96906	MS16213-58	5310-00-115-1231	0046	15

NATIONAL STOCK NUMBER AND PART NUMBER INDEX

PART NUMBER INDEX

FSCM	PART NUMBER	STOCK NUMBER	FIG	ITEM
96906	MS16213-59	5310-00-996-5037	0046	13
96906	MS16213-60	5310-00-960-2625	0015	41
			0043	81
96906	MS16633-1017	5365-00-052-5413	0019	11
			0023	18
96906	MS16634-1025	5365-00-285-2114	0044	32
96906	MS16995-17	5305-00-959-0382	0044	43
			0045	35
96906	MS16995-18	5305-00-959-1082	0045	30
96906	MS16995-19	5305-00-990-6381	0043	94
			0045	9
96906	MS16995-20	5305-00-068-5415	0008	47
			0045	20
96906	MS16995-25	5305-00-988-7601	0045	5
96906	MS16995-26	5305-00-988-7602	0008	36
			0045	28
96906	MS16995-27	5305-00-988-7603	0008	44
			0045	42
96906	MS16995-28	5305-00-988-7604	0040	46
96906	MS16995-37	5305-00-989-3119	0008	34
96906	MS16995-48	5305-00-988-7612	0001	124
96906	MS16995-50	5305-00-988-7614	0001	125
			0043	59
96906	MS16995-52	5305-00-988-7616	0005	15
96906	MS16995-53	5305-00-988-7834	0005	12
96906	MS16995-9	5305-00-068-5276	0008	69
96906	MS16996-11	5305-00-959-1909	0001	57
96906	MS16997-19	5305-00-978-9347	0043	91
96906	MS16997-20	5305-00-978-9348	0043	124
96906	MS16997-21	5305-00-978-9349	0017	3
96906	MS16997-3	5305-00-058-2075	0044	14
96906	MS16997-30	5305-00-978-9368	0051	74
96906	MS16997-60	5305-00-983-8084	0043	55
96906	MS16997-62	5305-00-978-9385	0001	27
96906	MS16997-67	5305-00-978-9386	0043	112
96906	MS17830-06C	5310-00-176-6341	0003	24
96906	MS17830-08C	5310-00-176-6333	0003	10
96906	MS17830-3C	5310-00-436-3290	0003	34
96906	MS17984C305	5340-01-021-0045	0091	39
96906	MS17986-430	5340-00-904-7430	0091	48
96906	MS17986-515	5340-00-159-6476	0091	107
96906	MS17986-520	5340-00-903-3980	0001	70
96906	MS18063-11	5305-00-929-9219	0051	85
96906	MS18063-13	5305-00-842-1117	0051	45
96906	MS18154-113	5305-00-915-8087	0091	60
96906	MS20341-8S	5310-00-924-8527	0044	28
96906	MS21042-03		0043	121
96906	MS21042-08	5310-00-807-1466	0040	44
96906	MS21043-06	5310-00-878-3291	0006	59
96906	MS24525-23	5930-00-660-3954	0057	1
			0058	1

NATIONAL STOCK NUMBER AND PART NUMBER INDEX

PART NUMBER INDEX

FSCM	PART NUMBER	STOCK NUMBER	FIG	ITEM
96906	MS24525-23	5930-00-660-3954	0075	14
			0082	1
96906	MS24625-24		0010	12
96906	MS24625-42	5305-00-045-7603	0040	47
96906	MS24630-12	5305-00-052-8880	0080	30
96906	MS24630-14	5305-01-166-7920	0080	24
96906	MS24630-23	5305-00-854-9351	0080	12
			0080	18
96906	MS24630-24	5305-00-052-8887	0080	14
96906	MS24630-36	5305-00-052-9051	0080	16
96906	MS24630-37	5305-00-052-9052	0080	22
96906	MS24674-3	5305-00-848-9282	0010	42
96906	MS24680-1	5310-00-481-6318	0076	3
96906	MS27183-10	5310-00-809-4058	0001	122
			0091	7
			0092	8
96906	MS27183-12	5310-00-081-4219	0091	160
96906	MS27183-13	5310-00-087-7493	0078	27
96906	MS27183-14	5310-00-080-6004	0001	133
			0091	11
96906	MS27183-17	5310-00-809-5997	0091	58
96906	MS27183-2	5310-00-087-0057	0012	2
			0013	15
96906	MS27183-4	5310-00-950-1310	0006	32
			0008	81
			0010	24
			0012	6
			0013	1
			0014	24
			0015	15
			0027	26
96906	MS27183-41	5310-00-765-3197	0002	20
			0003	6
			0004	6
			0006	26
			0010	41
			0015	33
			0041	8
			0044	17
			0088	8
96906	MS27183-42	5310-00-014-5850	0001	24
			0002	31
			0003	33
			0006	41
			0044	21
			0051	54
			0065	11
			0075	10
96906	MS27183-46		0001	111
96906	MS27183-5	5310-00-983-8483	0003	3
			0004	8

NATIONAL STOCK NUMBER AND PART NUMBER INDEX

PART NUMBER INDEX

FSCM	PART NUMBER	STOCK NUMBER	FIG	ITEM			
96906	MS27183-5	5310-00-983-8483	0004	15			
			0006	68			
			0008	115			
			0010	34			
			0013	6			
			0015	5			
			0017	7			
			0027	25			
			0045	45			
			0052	17			
			0088	2			
			0091	118			
			96906	MS27183-6	5310-00-082-1404	0007	29
						0008	77
						0010	13
0027	6						
0040	3						
0041	2						
0042	14						
0043	13						
0044	41						
0044	44						
0055	28						
0075	4						
96906	MS27183-7	5310-00-809-8544				0091	97
96906	MS27183-8	5310-00-809-8546				0055	23
						0084	11
96906	MS35190-223	5305-00-957-6636	0013	10			
96906	MS35190-233	5305-00-957-6645	0006	11			
96906	MS35190-239	5305-00-958-5451	0009	3			
96906	MS35190-252	5305-00-957-6266	0005	6			
96906	MS35190-253	5305-00-059-4568	0060	2			
			0066	1			
96906	MS35206-203	5305-00-889-3118	0013	19			
96906	MS35206-208	5305-00-958-6381	0012	4			
96906	MS35206-213	5305-00-889-3116	0006	30			
			0012	11			
96906	MS35206-215	5305-00-889-2997	0012	8			
			0027	28			
			0042	19			
96906	MS35206-217	5305-00-889-2999	0008	97			
96906	MS35206-218	5305-00-983-6730	0008	98			
			0014	23			
96906	MS35206-219	5305-00-984-4976	0013	4			
			0015	13			
96906	MS35206-220	5305-00-984-4977	0010	57			
			0015	18			
96906	MS35206-226	5305-00-984-4983	0006	48			
			0008	67			
			0014	1			
96906	MS35206-227	5305-00-984-4984	0002	6			

NATIONAL STOCK NUMBER AND PART NUMBER INDEX

PART NUMBER INDEX

FSCM	PART NUMBER	STOCK NUMBER	FIG	ITEM
96906	MS35206-227	5305-00-984-4984	0003	2
			0006	2
			0010	47
			0014	8
			0015	10
			0040	1
			0044	34
			0045	8
			0055	18
			0056	5
			0004	16
			0005	9
			0006	58
			0007	16
96906	MS35206-228	5305-00-984-4988	0007	27
			0008	7
			0010	38
			0015	7
			0027	21
			0028	7
			0043	11
			0044	40
			0045	11
			0051	18
			0076	21
			0082	12
			0088	1
			0015	8
			0003	19
			0003	19
			0008	64
			0010	36
0041	4			
0051	58			
0052	16			
0076	26			
96906	MS35206-231	5305-00-889-3001	0004	9
			0008	89
			0027	7
			0041	5
			0082	6
			0088	10
			0027	19
			0042	12
			0010	1
			0008	55
96906	MS35206-232	5305-00-984-4992	0008	53
			0051	97
96906	MS35206-233	5305-00-984-4993	0006	18
96906	MS35206-234	5305-00-984-6221	0004	7
96906	MS35206-236	5305-00-984-6223	0006	25
96906	MS35206-241	5305-00-984-6189		
96906	MS35206-242	5305-00-889-3002		
96906	MS35206-243	5305-00-984-6191		

NATIONAL STOCK NUMBER AND PART NUMBER INDEX

PART NUMBER INDEX

FSCM	PART NUMBER	STOCK NUMBER	FIG	ITEM
96906	MS35206-243	5305-00-984-6191	0008	13
			0042	11
			0044	7
			0082	14
96906	MS35206-245	5305-00-984-6193	0088	9
			0003	8
			0015	24
			0043	2
			0044	2
96906	MS35206-246	5305-00-984-6194	0060	12
			0066	12
			0027	44
96906	MS35206-260	5305-00-984-6207	0015	39
96906	MS35206-261	5305-00-984-6208	0008	18
96906	MS35206-263	5305-00-984-6210	0010	40
			0010	49
			0014	30
			0015	31
			0027	37
96906	MS35206-264	5305-00-984-6211	0044	27
96906	MS35206-265	5305-00-984-6212	0008	16
96906	MS35206-267	5305-00-984-6214	0014	11
96906	MS35206-268		0011	3
96906	MS35206-269	5305-00-984-6216	0003	35
96906	MS35206-326	5305-00-406-4385	0013	16
96906	MS35206-328	5305-00-438-8682	0007	33
96906	MS35207-260	5305-00-088-9044	0006	4
96906	MS35207-261	5305-00-990-6444	0008	63
96906	MS35207-263	5305-00-989-7434	0082	10
96906	MS35207-264	5305-00-989-7435	0001	47
96906	MS35207-265	5305-00-993-1848	0051	70
			0051	41
			0051	65
96906	MS35207-267	5305-00-993-1851	0051	56
96906	MS35307-305	5305-00-021-3616	0080	3
96906	MS35307-307	5305-00-021-3620	0078	9
96906	MS35307-359	5305-00-717-5460	0078	25
96906	MS35333-126	5310-01-104-1087	0015	21
96906	MS35333-154	5310-01-145-4564	0040	18
96906	MS35333-36	5310-00-193-7577	0008	96
96906	MS35333-37	5310-00-579-0079	0010	56
			0082	4
			0008	90
96906	MS35333-38	5310-00-559-0070	0015	23
96906	MS35333-39	5310-00-576-5752	0082	13
			0001	46
			0059	3
			0065	3
			0082	9
96906	MS35333-40	5310-00-550-1130	0001	89
			0091	13

NATIONAL STOCK NUMBER AND PART NUMBER INDEX

PART NUMBER INDEX

FSCM	PART NUMBER	STOCK NUMBER	FIG	ITEM
96906	MS35333-70	5310-00-550-3715	0010	59
			0014	25
			0015	14
96906	MS35333-71	5310-00-616-3555	0008	116
			0010	2
			0015	2
			0027	46
			0052	22
96906	MS35333-72	5310-00-543-2739	0008	43
			0010	50
			0060	11
			0066	11
			0001	49
96906	MS35333-73	5310-00-543-5933	0006	5
			0008	38
			0015	45
			0091	111
			0094	2
			0006	13
			0007	11
			0007	15
			0007	28
			0008	11
			0008	66
96906	MS35335-30	5310-00-209-0788	0017	9
			0027	22
			0028	6
			0042	10
			0044	6
			0091	117
			0006	16
			0006	27
			0006	64
			0040	15
96906	MS35335-31	5310-00-596-7693	0043	3
			0043	29
			0043	42
96906	MS35335-32	5310-00-596-7691	0043	61
96906	MS35335-58	5310-00-209-1366	0001	35
96906	MS35335-59	5310-00-614-3552	0043	28
96906	MS35335-60	5310-00-209-1239	0040	8
			0043	8
96906	MS35335-61	5310-00-527-3634	0078	19
96906	MS35338-134	5310-00-928-2690	0001	117
			0040	6
96906	MS35338-135	5310-00-933-8118	0043	58
			0045	18
96906	MS35338-136	5310-00-929-6395	0063	2
			0079	13
			0080	7

NATIONAL STOCK NUMBER AND PART NUMBER INDEX

PART NUMBER INDEX

FSCM	PART NUMBER	STOCK NUMBER	FIG	ITEM
96906	MS35338-137	5310-00-933-8119	0040	25
			0043	65
			0043	134
			0045	4
			0045	41
			0046	2
			0048	2
			0079	2
			0092	4
			0092	16
			0001	3
			0043	67
			0055	6
			0078	2
0079	6			
96906	MS35338-138	5310-00-933-8120	0095	15
			0043	48
			0043	104
			0078	11
			0080	2
			0091	85
			0092	9
			0078	26
			0086	3
			0087	3
96906	MS35338-141	5310-00-984-7042	0012	3
	MS35338-156	5310-00-869-4199	0013	18
96906	MS35338-39	5310-00-543-5060	0006	31
			0010	23
96906	MS35338-40	5310-00-543-2410	0012	7
			0013	3
			0015	347
			0027	27
			0042	18
			0075	11
			0002	5
			0003	14
			0004	13
			0008	10
			0008	52
			0008	76
			0010	35
			0014	2
			0015	6
			0017	8
			0027	18
0040	2			
0041	3			
0042	13			
0043	12			
0044	15			
96906	MS35338-41	5310-00-045-4007	0042	13
			0043	12
			0044	15

NATIONAL STOCK NUMBER AND PART NUMBER INDEX

PART NUMBER INDEX

FSCM	PART NUMBER	STOCK NUMBER	FIG	ITEM			
96906	MS35338-41	5310-00-045-4007	0045	7			
			0051	23			
			0051	62			
			0055	19			
			0075	3			
			0076	16			
			0081	6			
			0088	13			
			0091	133			
			96906	MS35338-42	5310-00-045-3299	0001	35
						0002	21
						0003	7
						0005	10
0006	23						
0008	35						
0010	44						
0014	18						
0015	32						
0041	9						
0044	18						
0051	96						
0055	22						
96906	MS35338-43	5310-00-045-3296	0091	96			
			0001	13			
			0002	32			
			0003	36			
			0006	35			
			0008	33			
			0008	62			
			0011	2			
			0014	10			
			0014	31			
			0015	40			
			0044	20			
			0051	55			
0075	9						
0084	9						
96906	MS35338-44	5310-00-582-5965	0091	37			
			0001	31			
			0014	12			
96906	MS35338-45	5310-00-407-9566	0091	6			
			0008	103			
			0091	51			
96906	MS35338-46	5310-00-637-9541	0091	165			
			0001	73			
			0059	6			
96906	MS35338-47	5310-00-209-0965	0065	9			
			0091	10			
			0091	158			
96906	MS35338-48	5310-00-584-5272	0091	161			
96906	MS35338-48	5310-00-584-5272	0001	22			

NATIONAL STOCK NUMBER AND PART NUMBER INDEX

PART NUMBER INDEX

FSCM	PART NUMBER	STOCK NUMBER	FIG	ITEM
96906	MS35338-48	5310-00-584-5272	0091	57
96906	MS35338-54	5310-00-850-1611	0001	112
96906	MS35338-58	5310-00-702-6286	0043	23
96906	MS35495-124	5305-01-167-7730	0091	72
96906	MS35649-202	5310-00-934-9758	0084	12
96906	MS35649-2252	5310-00-997-1888	0001	32
96906	MS35649-2254	5310-00-250-9477	0043	77
			0091	83
96906	MS35649-242	5310-00-934-9739	0008	82
			0010	55
96906	MS35649-244	5310-00-934-9748	0078	18
96906	MS35649-262	5310-00-934-9747	0004	14
			0006	12
			0007	14
			0051	22
			0051	63
			0055	29
			0076	15
			0081	7
			0082	5
			0088	14
			0091	134
96906	MS35649-264	5310-00-934-9761	0001	114
			0027	35
			0040	14
			0043	125
			0046	14
			0054	8
			0063	1
			0080	6
96906	MS35649-282	5310-00-934-9757	0001	5
			0001	95
			0015	22
			0055	21
96906	MS35649-284	5310-00-934-9759	0040	23
			0043	135
			0079	1
			0092	26
96906	MS35649-292		0008	73
			0013	2
			0015	36
96906	MS35649-304	5310-00-934-9760	0043	
96906	MS35650-302	5310-00-934-9751	004	19
			0091	110
96906	MS35650-304	5310-00-934-9765	0001	108
			0043	130
			0055	14
			0078	6
			0079	5
			0091	36
96906	MS35842-10	4730-00-908-3195	0092	21

NATIONAL STOCK NUMBER AND PART NUMBER INDEX

PART NUMBER INDEX

FSCM	PART NUMBER	STOCK NUMBER	FIG	ITEM
96906	MS51849-66	5305-00-179-8946	0001	63
96906	MS51850-88	5305-00-140-4823	0091	173
96906	MS51851-88	5305-00-146-2663	0091	93
96906	MS51858-8		0043	129
			0045	47
			0046	6
96906	MS51859-10	5310-01-006-3919	0051	42
96906	MS51859-3	5310-00-140-4894	0027	16
96906	MS51859-6	5310-00-502-0106	0002	4
96906	MS51859-8	5310-01-073-7031	0051	68
96906	MS51861-29	5305-00-432-4168	0091	65
96906	MS51861-45	5305-00-432-4201	0091	67
96906	MS51861-47	5305-00-432-4203	0001	104
96906	MS51861-52		0091	171
96906	MS51861-69	5305-00-432-4254	0091	25
96906	MS51957-14	5305-00-054-5648	0078	42
96906	MS51957-15	5305-00-054-5649	0043	9
			0075	12
96906	MS51957-18	5305-00-054-5652	0078	44
96906	MS51957-19	5305-00-054-5653	0010	17
96906	MS51957-25	5305-00-054-6649	0076	22
96906	MS51957-26	5305-00-054-6650	0079	12
96906	MS51957-27	5305-00-054-6651	0043	37
			0043	41
			0077	26
96906	MS51957-28	5305-00-054-6652	0001	118
			0040	5
			0043	66
			0045	24
			0054	5
			0075	2
96906	MS51957-30	5305-00-054-6654	0043	22
			0045	46
			0046	1
			0076	18
			0080	27
			0081	4
96906	MS51957-31	5305-00-054-6655	0040	19
			0043	39
			0046	19
			0080	10
			0081	1
			0091	131
96906	MS51957-32	5305-00-054-6656	0063	3
96906	MS51957-43	5305-00-054-6668	0043	49
			0079	18
96906	MS51957-44	5305-00-054-6669	0086	2
			0087	2
			0092	3
96906	MS51957-45	5305-00-054-6670	0040	24
			0043	30

NATIONAL STOCK NUMBER AND PART NUMBER INDEX

PART NUMBER INDEX

FSCM	PART NUMBER	STOCK NUMBER	FIG	ITEM
96906	MS51957-45	5305-00-054-6670	0046	12
			0048	24
96906	MS51957-46	5305-00-054-6671	0001	90
			0043	120
			0046	10
			0091	12
			0092	15
96906	MS51957-47	5305-00-054-6672	0001	36
			0048	1
			0091	95
			0091	99
96906	MS51957-50	5305-00-054-6675	0043	132
96906	MS51957-51	5305-00-054-6676	0002	22
96906	MS51957-58	5305-00-054-9227	0077	25
96906	MS51957-65	5305-00-050-9231	0084	10
96906	MS51957-79	5305-00-071-1315	0091	86
			0092	13
96906	MS51957-8	5305-00-054-5642	0040	7
96906	MS51957-80	5305-00-071-1316	0092	11
96906	MS51957-81	5305-00-082-6721	0043	36
96906	MS51957-83	5305-00-071-1318	0043	38
			0092	10
96906	MS51958-61	5305-00-059-3657	0006	63
			0040	30
			0075	8
96906	MS51958-62	5305-00-059-3658	0078	1
96906	MS51958-63	5305-00-059-3659	0001	48
			0043	31
			0055	5
			0055	26
			0091	41
			0094	1
96906	MS51958-64	5305-00-059-3660	0001	17
			0055	15
			0059	4
			0065	4
			0095	14
96906	MS51958-65	5305-00-059-3661	0001	1
			0001	12
			0043	54
96906	MS51958-67	5305-00-059-3663	0001	25
			0002	33
96906	MS51958-68	5305-00-059-3664	0001	102
96906	MS51958-69	5305-00-059-3665	0001	9
			0040	36
96906	MS51958-70	5305-00-059-3666	0001	120
96906	MS51958-72	5305-00-059-3668	0001	99
96906	MS51958-75	5305-00-059-3671	0043	140
96906	MS51958-86	5305-00-071-2101	0043	105
96906	MS51963-210	5305-01-053-1891	0051	92
96906	MS51963-212	5305-01-046-3250	0051	7

NATIONAL STOCK NUMBER AND PART NUMBER INDEX

PART NUMBER INDEX

FSCM	PART NUMBER	STOCK NUMBER	FIG	ITEM
96906	MS51963-242	5305-01-051-8029	0010	28
			0043	52
			0043	84
			0043	127
96906	MS51964-134	5305-01-068-1869	0010	14
96906	MS51967-14	5310-01-070-2105	0091	56
96906	MS51967-2	5310-00-761-6882	0001	67
			0091	20
96906	MS51967-8	5310-00-732-0558	0091	124
			0091	167
96906	MS51977-19	5305-00-058-9362	0043	122
96906	MS53206-213		0010	22
75382	MS600-18XP4A		0080	21
75382	MS600-9-1A		0078	46
96906	MS75029-22	5930-00-942-4072	0077	14
96906	MS90555C444-12P		0091	84
96906	MS90556C44412P	5935-01-092-1038	0053	1
96906	MS90557C44412S	5935-01-092-1037	0053	4
96906	MS90563-7C	5935-01-172-1004	0053	3
96906	MS90564-7C	5935-01-147-9446	0053	2
96906	MS90724-05		0082	8
96906	MS90725-10	5305-00-071-2241	0001	43
			0091	5
96906	MS90725-109	5305-00-044-4153	0001	21
96906	MS90725-3	5305-00-068-0500	0001	55
			0051	17
			0091	30
96906	MS90725-40	5306-00-225-8504	0091	52
96906	MS90725-5	5305-00-068-0501	0001	68
96906	MS90725-6	5305-00-068-0502	0001	60
			0051	51
			0060	5
			0066	15
			0091	22
96906	MS90725-60	5305-00-269-3211	0001	87
			0059	7
			0065	8
			0091	123
96906	MS90725-62	5305-00-269-3213	0091	159
96906	MS90725-64	5305-00-269-3214	0001	113
			0091	18
96906	MS90725-65	5305-00-269-3215	0001	134
			0091	9
96906	MS90725-66	5305-00-269-3216	0091	108
96906	MS90725-8	5305-00-225-3839	0001	58
			0091	15
96906	MS90725-90	5305-00-042-9478	0091	162
96906	MS90726-38	5306-00-225-9093	0091	164
96906	MS90726-60	5305-00-269-2803	0001	128
96906	MS90728-12	5305-00-071-2509	0001	39
			0091	62

NATIONAL STOCK NUMBER AND PART NUMBER INDEX

PART NUMBER INDEX

FSCM	PART NUMBER	STOCK NUMBER	FIG	ITEM
96906	MS90728-61	5305-00-543-2419	0001	72
			0091	46
96906	MS9152-1P2B	5355-00-616-9604	0082	17
96906	MS9321-05	5310-00-107-0270	0043	7
96906	MS9321-07	5310-00-983-9472	0043	57
			0043	68
			0045	17
			0046	18
			0048	3
96906	MS9321-08	5310-00-783-8778	0040	26
			0043	64
			0045	40
			0046	3
96906	MS9321-09	5310-00-764-2429	0043	131
96906	MS9321-10	5310-00-763-3925	0043	47
			0043	103
96906	MS9360-06	5310-01-166-3655	0014	26
			0015	35
96906	MS9361-09	5310-00-165-8395	0010	45
			0014	17
			0027	38
96906	MS9361-10	5310-00-984-6705	0008	23
			0014	28
96906	MS9362-09	5310-01-137-9717	0008	71
			0010	58
			0015	1
			0017	10
			0027	42
			0052	23
			0091	116
95146	MTF-106D	5930-01-029-2803	0054	6
80058	MU-705/MYQ-4	7025-01-092-2745	0001	54
80058	MX-10172A/MYQ-4	5895-01-197-1846	0001	44
80058	MX-10173/MYQ-4	5895-01-092-2552	0001	98
80058	MX-10387A/MYQ-4A	5835-01-177-6657	0001	137
80058	MX-10486/MYQ-4A		0001	45
80058	MX-10487/MYQ-4A	7045-01-153-0791	0001	138
80058	MX-148G	5975-00-224-5260	0091	92
81349	M3786/4-0022	5930-00-223-3208	0077	12
80205	NAS1081-4B6N	5305-00-377-0404	0010	15
			0014	16
80205	NAS603-56P	5305-00-984-6943	0079	17
80205	NAS671C6	5310-00-616-8660	0077	28
71744	NE51	6240-00-223-9100	0091	78
01526	N402P37B90		0025	3
01526	N509P608C		0019	3
01526	N688P13008C		0091	120
23991	N722BP13006B90		0022	7
01526	N722B13014B90		0018	21
80058	OS-261/U	6625-00-127-0079	0096	45
96013	PSS5A	5365-01-169-7209	0096	3

NATIONAL STOCK NUMBER AND PART NUMBER INDEX

PART NUMBER INDEX

FSCM	PART NUMBER	STOCK NUMBER	FIG	ITEM
96195	P4000-8-32	5310-01-201-3498	0060	4
			0066	4
96195	P4006-1420	5310-00-335-0047	0060	9
			0066	19
			0078	12
96195	P4008	5310-00-335-0050	0078	29
80058	RO-526A/MYQ-4	5985-01-181-7044	0001	107
80058	RP-309/MYQ-4A	7010-01-177-0646	0001	26
96508	R188	5120-01-039-6997	0096	23
81349	SA120	6630-01-G35-9880	0091	64
80063	SC-B-506588		0091	94
80063	SC-B-539439	5340-01-145-4031	0091	26
80063	SC-C-136011GP3	5940-00-823-1804	0026	3
80063	SC-C-539421	5855-01-072-9865	0091	102
80063	SC-C-539441	5340-01-165-3592	0091	91
80063	SC-C-539463		0091	73
80063	SC-C-681411	6645-00-410-2395	0091	66
80063	SC-D-539483		0091	74
70485	SC-D-539901	4520-00-177-6198	0091	63
80063	SC-D-883963GRP9-3	5995-01-134-3159	0001	131
80063	SC-D-883964GRP9-1	5995-01-190-5573	0001	132
37942	SC110	6350-00-906-2446	0095	6
90201	SC110, STYLE-D		0094	7
15860	SFR63PPDK25-8	3110-00-841-5274	0051	43
80063	SM-D-352463		0091	24
25420	SP0440AX03		0084	14
33322	STC0010049013	5910-01-114-9608	0014	6
33322	STC0010050185	5910-01-101-6677	0015	3
33322	STC0010050186	5910-01-103-7622	0015	42
33322	STC0010068040	7010-01-101-6678	0014	27
33322	STC0010071027	6130-01-101-6676	0015	16
33322	STC0010076144	5930-01-110-6949	0010	6
33322	STC0010076145	5930-01-101-6659	0010	3
33322	STC0010076146	5930-01-127-2047	0010	9
33322	STC0010076148	5930-01-101-6662	0010	8
33322	STC0010076149	5930-01-101-6661	0010	7
33322	STC0010076150	5930-01-101-6675	0015	20
33322	STC0010076156	5930-01-101-6658	0010	31
33322	STC0010078096		0014	32
33322	STC0010081011	5920-01-191-9657	0015	27
33322	STC0010092066		0011	5
33322	STC0010307033		0010	39
33322	STC0010308002	5360-01-109-5314	0011	10
33322	STC0400820001	5895-01-101-7064	0010	26
33322	STC0400820101		0010	16
33322	STC0400820702	4140-01-189-9680	0010	46
33322	STC0400820801	7010-01-103-7627	0010	37
33322	STC0400821204	6130-01-192-2076	0010	48
33322	STC0400825001	3895-01-163-0866	0010	51

NATIONAL STOCK NUMBER AND PART NUMBER INDEX

PART NUMBER INDEX

FSCM	PART NUMBER	STOCK NUMBER	FIG	ITEM
33322	STC0400826001	7045-01-126-4002	0013	14
33322	STC0400826901	7010-01-103-7620	0013	13
33322	STC0400827001		0013	11
33322	STC0400830902	9340-01-189-4872	0012	9
33322	STC0400833901		0011	14
33322	STC0400834301	7010-01-103-7617	0011	1
33322	STC0400834601	7010-01-101-6652	0011	9
33322	STC0400834801		0011	6
33322	STC0400835501	5905-01-101-6730	0015	38
33322	STC0400835502	5905-01-101-6731	0015	44
33322	STC0400835901	5950-01-101-9225	0015	30
33322	STC0400836201		0015	4
33322	STC0400836801	5995-01-114-9617	0015	19
33322	STC0400839901		0014	20
33322	STC0400843306		0014	15
33322	STC0400845801	5930-01-101-6663	0010	11
33322	STC0400850702	7050-01-182-4713	0051	93
33322	STC0400851101	6105-01-103-7628	0010	43
33322	STC0400856701	7010-01-101-6674	0012	1
33322	STC0401012206	5999-01-103-7851	0010	63
33322	STC0401014203	7010-01-181-8863	0014	29
33322	STC100580579	5915-01-196-6834	0015	12
33322	STC10073398		0015	46
33322	STC10076143	5930-01-101-6660	0010	5
33322	STC10078093		0014	33
33322	STC10078096	5945-01-185-5688	0016	8
33322	STC10109529		0011	13
33322	STC10184077		0014	13
33322	STC10307030	3030-01-107-2206	0014	14
33322	STC4008202-02	3110-01-165-2189	0010	32
33322	STC4008203-01	3110-01-165-2190	0010	33
33322	STC4008210-01	5999-01-195-6575	0010	71
33322	STC400822105	5995-01-197-3814	0010	72
33322	STC400822201		0010	68
33322	STC400822202		0010	69
33322	STC400822603	6680-01-160-7424	0010	27
33322	STC400822801	6105-01-131-2621	0014	4
33322	STC4008262-01	7035-01-146-7096	0013	8
33322	STC4008267-01	7045-01-126-4003	0013	17
33322	STC4008286-01		0010	21
33322	STC4008288-01		0010	19
33322	STC400829602	5220-01-195-9733	0010	30
33322	STC4008317-01	5340-01-170-3625	0012	5
33322	STC400833403	5895-01-103-7621	0013	12
33322	STC4008340-01	7010-01-101-6650	0011	12
33322	STC4008341-01	7010-01-101-6653	0011	11
33322	STC4008342-01	7010-01-101-6654	0011	4
33322	STC4008345-01	5360-01-201-3605	0011	7
33322	STC4008347-01	7010-01-101-6655	0011	8
33322	STC4008378-01	5895-01-101-9229	0014	9
33322	STC4008423-02		0014	3

NATIONAL STOCK NUMBER AND PART NUMBER INDEX

PART NUMBER INDEX

FSCM	PART NUMBER	STOCK NUMBER	FIG	ITEM
33322	STC4008431-02		0014	7
33322	STC4008507-02	7050-01-182-4713	0010	29
33322	STC400850801		0010	18
33322	STC401001202	5895-01-086-4753	0010	70
33322	STC4010112-01	5999-01-086-4881	0010	61
33322	STC54090005-60	5305-01-165-2242	0010	66
96195	STD2103		0060	3
			0066	3
82877	SU2E5	4140-01-160-7660	0052	21
55840	SW8FE	6240-01-023-2013	0010	10
29335	S1015030W		0096	15
71400	S12 IAW UL198.5	5920-00-564-3548	0003	42
28432	TED13406OWL	5925-01-012-8972	0093	9
60969	TED134100WL	5925-00-467-1481	0093	8
60969	THQB1115	5925-01-026-5838	0091	129
60969	THQB1120	5925-00-101-6837	0091	54
			0091	128
60969	THQB1130	5925-00-519-3657	0091	127
60969	THQB32020	5925-00-232-3104	0091	126
60969	THQB32025	5925-01-164-5148	0093	7
28432	THQB32030	5925-00-232-3105	0093	2
28432	THQB32040	5925-01-197-5846	0093	1
60969	THQC1115WL	5925-00-192-5930	0091	4
80058	TT-804/MYQ-4A	6675-01-153-0775	0001	8
80058	TW-430/MYQ-4	7045-01-092-2550	0001	6
06915	V-1011		0080	31
80058	V-529/MYQ-4A		0001	155
90201	VR3	5910-00-682-2543	0080	9
81348	WC375/12-010	5925-01-181-7283	0079	16
81348	WF1814/01-005	5920-01-123-5836	0004	10
			0088	12
96195	W1-21655N		0060	6
			0066	16
77342	W58XB1A4A-4	5925-00-764-0629	0047	3
13499	009-1829-020	4140-00-113-0989	0051	59
			0089	1
			0091	119
04426	01-865130	5930-00-409-0269	0051	36
04426	01-865530	5930-00-102-5651	0051	26
04426	01-865630	5930-00-401-7781	0051	33
04426	01-951912	6210-00-102-1295	0051	25
04426	01-951913	6210-00-102-1299	0051	35
04426	01-951914	6210-01-198-9705	0051	32
04426	01-951915	6210-01-025-3903	0051	34
04426	01-951917	6210-00-102-1302	0051	24
04426	02-6311	6210-01-198-9704	0051	28
04426	02-73	5930-00-211-1344	0051	30
12049	020-01-004	6150-01-114-6924	0051	60
44655	0208	5905-00-504-5163	0080	17
25420	02323	6150-01-159-1653	0084	16
33322	03010028-003		0055	10

NATIONAL STOCK NUMBER AND PART NUMBER INDEX

PART NUMBER INDEX

FSCM	PART NUMBER	STOCK NUMBER	FIG	ITEM
33322	03010140-088		0002	17
33322	03010177-023		0003	4
33322	03010177-85		0003	30
33322	03010228-001		0002	28
33322	03010229-003		0002	24
33322	03010231-003		0002	2
33322	03010231-010		0002	70
33322	0301077-009		0002	58
33322	03020089-005		0002	18
33322	03030004-003		0027	8
33322	03030004-004		0027	15
33322	03030024-004		0003	46
33322	03030024-006		0004	3
			0088	5
33322	03030074-001		0003	13
			0004	12
			0088	15
33322	03050007-002	5365-01-202-2365	0003	15
33322	03050022-022	5365-01-201-1892	0003	12
33322	03050089-015		0027	17
33322	03050089-022		0027	23
33322	03050089-024		0055	13
33322	03060020-003		0002	26
33322	03510068-003		0027	47
33322	03510070-005		0003	39
33322	03510070-014		0004	4
			0088	6
33322	03510112-001		0027	12
33322	03510123-001		0002	76
33322	03530065-001		0002	74
33322	03530080-003		0055	9
33322	03810106-003	4140-01-019-8538	0003	5
33322	03810106-006		0003	11
33322	03820038-008	4140-01-195-5609	0002	68
33322	03860014-007	5999-01-086-4752	0027	3
33322	04370025-001	5915-01-134-7673	0003	37
			0027	45
33322	04380068-019	5910-01-028-9218	0003	28
33322	04380078-007	5910-01-134-7916	0027	41
33322	04420025-001	5961-01-135-1045	0003	23
			0027	43
33322	04530219-003	5950-01-161-0854	0003	32
33322	04530256-001	5950-01-135-0737	0027	39
33322	04670011-046	5920-00-296-1517	0027	33
33322	04670062-112		0003	45
33322	04750058-001	5930-01-185-5797	0003	22
33322	04760106-001	5930-01-135-4041	0027	34
33322	04830325-001	5935-01-197-7970	0002	42
33322	04880281-001		0003	29
33322	04910055-003	5965-00-980-8824	0028	5
33322	04910118-002		0002	53

NATIONAL STOCK NUMBER AND PART NUMBER INDEX

PART NUMBER INDEX

FSCM	PART NUMBER	STOCK NUMBER	FIG	ITEM
33322	04910159-021	5895-01-101-0387	0028	2
12049	062-01-002	7010-01-101-1262	0051	90
12049	066-01-003	5950-01-162-9069	0051	64
06424	0770-9	5310-00-619-1148	0001	2
			0043	32
			0055	7
05805	1-001-011-00EB	3040-01-127-5837	0051	52
13058	1B640-1	5915-01-165-9733	0094	4
13058	1B652A	5915-01-165-9734	0093	4
13058	1B653	5915-01-165-9731	0085	1
13058	1B654	5915-01-165-9730	0083	2
			0085	3
13058	10B727A	5915-01-165-9778	0093	5
13058	10B727B	5915-01-165-9777	0093	6
28478	100C27934-60		0041	14
24446	1004	6240-00-538-8545	0042	1
			0043	4
57112	1020193	5995-01-160-7389	0052	10
34984	103-000259	5910-01-095-2225	0051	57
57583	10326-00	5360-01-116-3867	0045	6
57583	10454-00		0046	16
57583	10534-00		0040	38
61940	1060A		0056	1
57583	10832-01		0045	23
57583	10842-00	7025-01-076-9010	0048	16
57583	10853-00	7025-01-085-7477	0043	62
19207	10916537	4210-00-555-8837	0091	23
57583	10929-00	5360-01-G36-1862	0043	118
57583	11000-00	6130-01-101-1326	0040	34
57583	11011-00		0043	15
09401	1102	4130-01-115-4043	0078	30
57583	11055-00	3040-01-193-9906	0043	101
57583	11111-00	7010-01-189-9678	0043	28
17297	11857	5805-00-009-3475	0076	10
57583	11899-00	5999-01-202-3324	0045	13
57583	11926-02	7010-01-086-3278	0045	3
57583	12300-00		0041	12
57583	12391-00	7025-01-103-5002	0043	78
00736	124020	4130-00-981-6615	0091	175
57583	12451-00	7025-01-086-1930	0044	36
57583	12454-00		0046	4
57583	12590-00	7025-01-085-7492	0045	15
57583	12819-00	7025-01-086-1928	0043	14
57583	12858-00	7025-01-085-7501	0046	8
57583	12875-00	5999-01-190-5572	0045	1
97384	12884-01	7040-01-057-2257	0043	115
57583	12885-17	7025-01-086-1927	0043	61
57583	12886-00		0046	11
57583	12898-01	7025-01-085-6903	0048	8
57583	12929-00		0044	33
57583	12930-00	7040-01-057-2254	0044	5

NATIONAL STOCK NUMBER AND PART NUMBER INDEX

PART NUMBER INDEX

FSCM	PART NUMBER	STOCK NUMBER	FIG	ITEM
57583	12931-01	5999-01-192-2027	0043	19
14028	130A5		0089	7
57583	13140-00	7025-01-085-6902	0045	2
57583	13160-00	5365-01-106-8351	0043	126
57583	13478-00	5340-01-164-5349	0050	7
12049	140-02-003		0051	88
72619	140-8430-1431-20	6210-01-198-9911	0078	34
	1			
72619	140-8430-1432-20	6210-01-094-7914	0078	35
	1			
57583	14019-00	6350-01-189-1629	0049	13
26405	1423552	5940-01-161-3592	0080	20
12049	148-01-001		0051	13
12049	148-01-002		0051	83
57583	14825-00	3020-01-093-0520	0046	17
57583	1505-00	7025-01-086-1934	0043	123
57583	15092-03	7025-01-085-7638	0050	2
57583	1514-00	5975-01-160-8537	0049	6
57583	1514-04	5975-01-160-8538	0049	8
57583	1522-03	3110-01-107-1264	0044	9
17297	15302	5805-01-080-6775	0076	5
17297	15303	5840-01-189-7904	0076	7
17297	15304	5999-01-150-0748	0076	6
17297	15464	5815-01-063-0367	0076	2
17297	15604	5999-01-150-0749	0076	4
17297	15605	5940-01-189-7905	0076	1
17297	15625		0076	19
17297	15857-1		0076	11
17297	15857-2		0076	12
12049	159-133B-4	7010-01-101-1263	0051	20
12049	159-139B-1		0051	44
82389	160012-DL	5930-00-995-9337	0062	1
57583	16220-01	7010-01-101-1250	0045	10
12049	163-09-001	3120-01-188-9504	0051	91
57583	16708-01	7025-01-085-7644	0048	12
57583	16722-01	5999-01-150-0790	0040	40
57583	16793-00		0049	1
57583	16794-00		0049	11
57583	16795-00		0040	35
57583	16796-00	7025-01-104-0254	0048	23
57583	16802-00		0043	44
57583	1681-01	5315-01-111-6001	0044	11
57583	1681-02	5315-01-086-9974	0044	37
57583	16826-00	7025-01-085-7645	0048	18
57583	16926-00	5999-01-150-0786	0050	6
57583	16928-00	7025-01-087-1428	0049	10
70903	17237B		0052	13
			0054	3
57583	1728-00	7025-01-085-7493	0048	22
			0050	5
57583	17414-00	6130-01-163-3645	0040	22

NATIONAL STOCK NUMBER AND PART NUMBER INDEX

PART NUMBER INDEX

FSCM	PART NUMBER	STOCK NUMBER	FIG	ITEM
57583	17788-00	7010-01-101-1257	0043	82
72619	181-8836-0935-55 3	6210-00-782-5227	0078	36
94486	182SC		0051	4
57583	18214-00	7025-01-085-7633	0048	20
57583	1827-01		0040	31
80064	1833246	5120-00-251-4489	0091	90
83330	1837-102		0063	6
			0071	3
83330	1837-103	5940-00-937-5237	0063	5
			0071	2
52346	185B035		0096	30
57583	1854-05	5310-01-164-1028	0043	107
57583	18996-01	5999-01-149-2350	0050	1
96195	19097SK58		0060	8
			0066	18
57583	1941-00		0043	69
57583	1943-00		0043	71
57583	1961-01	3030-01-086-9459	0043	89
57583	1961-04	3030-01-086-9458	0043	74
57583	1962-01	5365-01-166-4405	0043	100
57583	1962-02	5365-01-167-4013	0043	18
			0043	27
			0043	119
57583	1962-09	5365-01-202-2586	0040	12
57583	19782-00	5950-01-101-0391	0044	22
57583	19782-01	5950-01-101-0392	0044	16
16892	198		0096	5
57583	1986-03		0041	10
02697	2-042-N219-7	5330-01-119-6433	0045	36
02697	2-061-N219-7		0044	8
02697	2-246	5330-01-111-9277	0051	47
02697	2-335	5330-01-092-4247	0051	11
02697	2-339		0051	10
57112	2001628	5999-01-149-2354	0052	20
57112	2001630	5999-01-149-2355	0052	9
57583	2006-01		0096	18
57583	2012-05	7025-01-085-7646	0096	34
57583	20401-00		0040	29
57583	20567-01	5999-01-163-3664	0050	4
57583	20568-01	5999-01-149-2349	0050	3
09097	2103-36-7-6		0060	1
			0066	2
50040	211017	4130-00-909-8130	0051	61
57583	2127-00		0041	13
55719	213-SFS	5120-00-247-0748	0096	28
57583	2173-00		0041	17
57583	2174-00		0041	1
57583	2175-02	3110-01-113-1336	0043	102
08806	2181DAS15	6240-01-086-4455	0042	17
05464	2200AS15	6240-01-088-0389	0042	16

NATIONAL STOCK NUMBER AND PART NUMBER INDEX

PART NUMBER INDEX

FSCM	PART NUMBER	STOCK NUMBER	FIG	ITEM
57583	2220-00		0045	37
57583	2220-01		0045	29
25420	22405	5999-01-150-0803	0084	20
25420	22600	5820-01-087-5129	0084	6
25420	22601	5820-01-087-7782	0084	17
70611	2267A1	5930-00-236-2351	0082	2
25420	22883	5999-01-150-0798	0084	18
25420	22885	5999-01-153-0798	0084	3
25420	22886	5999-01-150-0801	0084	2
25420	22887	5999-01-150-0802	0084	1
25420	22892	5999-01-150-0799	0084	19
57583	2309-00		0041	15
57583	2318-01		0041	16
83330	2321	5310-00-050-0458	0076	27
57583	2371-02	6105-01-086-8951	0045	31
57583	2393-00	5930-01-087-2018	0042	4
57583	2393-03	5930-01-167-5048	0049	3
57583	2410-00	5355-01-070-5535	0042	20
			0049	12
57583	2421-00	5305-01-087-0742	0043	113
19790	242229-001		0033	25
19790	242235-001		0033	2
19790	242235-002		0033	24
57583	2423-00	7025-01-086-1935	0043	95
19790	242443-002	7010-01-162-9068	0031	4
19790	242454-001	3010-01-105-2862	0036	3
19790	242462-001		0036	20
19790	242463-001	3120-01-197-9175	0036	19
19790	242467-001		0036	26
19790	242546-002		0030	5
19790	242569-001		0033	44
19790	242589-001		0039	7
19790	242589-002		0039	28
19790	242591-001		0039	29
57583	2444-00	5975-01-160-8539	0049	5
57583	2444-02	7025-01-103-5011	0042	22
			0049	7
57583	2444-10	7025-01-103-5010	0042	23
19790	244598-001	3120-01-203-3052	0032	25
19790	244599-001	3120-01-167-0237	0032	29
57583	2450-00		0040	13
19790	246036-001	7050-01-162-9084	0030	8
19790	246084-00		0038	3
19790	246139-001		0033	18
19790	246200-004	6105-01-114-4290	0036	14
19790	246240-001	3020-01-162-0265	0036	9
19790	246264-002		0036	16
19790	246267-171	7025-01-106-4642	0036	1
19790	246282-002		0029	4
19790	246290-002	7025-01-105-2793	0036	23
19790	246299-002	5310-01-114-3640	0037	18

NATIONAL STOCK NUMBER AND PART NUMBER INDEX

PART NUMBER INDEX

FSCM	PART NUMBER	STOCK NUMBER	FIG	ITEM
19790	246380-001	6105-01-114-4953	0037	13
57583	2469-00	5360-01-115-6362	0043	99
19790	247460-001	5340-01-164-0815	0032	26
19790	247773-001	3020-01-161-9915	0033	81
19790	247784-001	7025-01-181-4605	0033	21
19790	247847-001		0038	8
19790	247854-001	5340-01-201-3738	0036	11
19790	247930-001	7025-01-105-2945	0037	14
19790	247951-001	5950-01-162-9067	0030	1
19790	248023-002		0033	78
57583	2483-00	5340-01-116-5306	0042	21
19790	248470-001		0032	24
19790	249221-001	7025-01-105-5487	0033	87
19790	249281-001		0033	15
19790	249282-001		0033	6
14028	249710-2506	5305-00-478-3180	0089	4
19790	250042-022	5340-01-187-7800	0033	61
19790	251055-001		0038	2
19790	251055-002		0038	5
19790	251086-001		0029	1
19790	251087-001		0035	4
19790	251088-001	7050-01-162-9085	0035	7
19790	251089-001		0035	5
19790	251102-002		0029	17
19790	251124-001		0035	1
19790	251127-002	6150-01-197-8312	0033	30
19790	251190-001	5999-01-149-2344	0029	25
03516	2513405LSPK	6625-01-115-2364	0078	38
19790	251715-001		0033	22
19790	251749-001	5307-01-114-0887	0037	15
19790	251751-001	7025-01-105-2116	0037	4
19790	251816-001	7025-01-105-2114	0037	17
19790	251818-001	5340-01-120-4210	0037	16
19790	251820-002		0033	82
19790	251846-001		0033	91
19790	251884-001		0033	39
19790	251928-001		0033	89
19790	251932-001		0033	79
19790	251985-001	5999-01-149-2346	0030	13
57583	2548-00	7025-01-085-7485	0040	32
19790	254930-171	5895-01-153-0754	0033	92
19790	254930-172	5895-01-153-0755	0033	97
19790	256294-001		0033	47
19790	256346-001		0033	68
19790	256354-002		0029	11
19790	256439-001		0033	27
19790	256454-001		0033	67
19790	257251-001	7025-01-105-2786	0033	34
19790	257289-001		0033	77
19790	257340-006	5995-01-197-3825	0029	19
19790	257345-002	5999-01-163-3662	0029	20

NATIONAL STOCK NUMBER AND PART NUMBER INDEX

PART NUMBER INDEX

FSCM	PART NUMBER	STOCK NUMBER	FIG	ITEM
19790	257384-001		0033	40
19790	257453-001		0033	28
19790	257509-002		0033	46
19790	257558-001		0033	43
19790	257570-001	3020-01-165-5978	0033	37
19790	257593-001		0037	11
19790	257594-001	7025-01-105-2818	0029	6
19790	257607-001	7025-01-105-2819	0037	9
19790	257633-002	7010-01-163-3663	0038	7
19790	257642-001		0033	71
19790	257661-001		0034	10
02660	26-190-16S	5935-01-080-6328	0052	12
89616	260XL-037	3030-00-942-8532	0089	2
57583	2601-22	7010-01-101-0389	0040	48
19790	263006-001	5340-01-167-2184	0033	45
19790	263040-001	5999-01-149-2342	0029	23
19790	263053-001	5905-01-164-5115	0030	6
19790	263055-001		0039	4
19790	263074-001		0039	19
19790	263151-001		0031	8
19790	263154-001		0031	5
19790	263155-001	5910-01-151-4083	0029	15
19790	263180-001		0039	20
19790	263181-001		0039	21
19790	263244-001		0039	3
19790	263253-002		0029	14
19790	263261-001		0039	30
19790	263261-002		0039	9
19790	263264-001		0039	15
19790	263267-001		0039	2
19790	263277-001		0039	1
19790	263277-002		0039	31
19790	263296-001		0039	13
19790	263304-001		0033	31
19790	263305-001		0033	29
19790	263311-001		0031	11
19790	263314-001		0032	2
19790	263315-001		0032	3
19790	263343-001		0033	48
19790	263363-001	5360-01-G36-1836	0033	54
19790	263379-001		0029	7
19790	263382-001		0036	13
19790	263384-001	4140-01-160-7699	0032	18
19790	263433-001		0030	2
19790	263440-001	7025-01-181-4606	0032	17
19790	263445-001	7025-01-182-6559	0030	18
19790	263455-001	3020-01-165-6157	0033	50
19790	263460-001	6110-01-181-2382	0029	9
19790	263475-001	5895-01-176-3100	0033	26
19790	263476-001	6105-01-153-0778	0033	52
19790	263477-001	3110-01-169-7035	0033	35

NATIONAL STOCK NUMBER AND PART NUMBER INDEX

PART NUMBER INDEX

FSCM	PART NUMBER	STOCK NUMBER	FIG	ITEM
19790	263525-001	5999-01-201-2164	0029	24
19790	263525-002	5999-01-201-2165	0029	22
57583	2645-00	5930-01-087-3264	0049	4
57583	2646-00	3020-01-089-0486	0043	70
19790	267240-001	6150-01-161-6376	0039	44
19790	267244-001		0033	1
19790	267279-001		0030	12
19790	267352-001		0036	24
19790	267353-001	5340-01-186-7412	0036	25
19790	267372-001	6150-01-197-8311	0033	69
19790	267373-001	5340-01-187-7801	0033	63
19790	267383-001		0033	4
19790	267395-001		0033	86
19790	267424-001	4140-01-191-4723	0033	72
19790	267460-001		0039	24
19790	267487-001		0039	40
19790	267488-001		0039	39
19790	267489-001		0039	37
19790	267491-001		0039	38
19790	270724-001	5305-01-165-2245	0033	96
57583	2711-00	5355-01-070-5536	0045	44
57583	2717-00		0048	4
19790	273324-001		0039	14
19790	273328-001		0039	33
19790	273340-001	5999-01-198-8958	0033	19
19790	273429-550	7510-01-171-5856	0033	49
19790	273479-001		0033	10
19790	273481-001		0033	9
19790	273485-001	3020-01-199-6467	0033	57
19790	273507-001		0032	9
57583	2746-00		0040	16
57583	2749-01		0041	7
57583	2876-06	3030-01-086-9456	0043	108
57583	2876-07	3030-01-089-2684	0043	72
57583	2876-08	3030-01-086-9457	0043	79
57583	2883-00		0045	22
57583	2884-00	5999-01-092-9773	0045	21
91929	3AC5	5930-00-552-8249	0079	15
24161	3M530	3030-00-180-6743	0043	60
75915	312.006		0029	27
75915	312.500	5920-00-611-6594	0052	19
			0054	1
14557	313-181IN	5210-00-277-2430	0096	4
75915	314020	5920-00-280-9539	0078	17
75915	314025	5920-00-177-2269	0078	15
14310	318-1124	5950-01-162-9070	0075	5
57583	3189-00	5930-01-182-8735	0043	50
57583	3234-00	7025-01-091-8797	0042	15
57583	3282-12	7025-01-085-6904	0048	10
94222	34-10-101-10	5340-00-934-0588	0039	47
75915	344404L	5920-01-115-9710	0078	16

NATIONAL STOCK NUMBER AND PART NUMBER INDEX

PART NUMBER INDEX

FSCM	PART NUMBER	STOCK NUMBER	FIG	ITEM
08806	345	6240-00-683-0560	0051	19
14604	3450-88-204-F140		0078	43
25420	34921G08	5999-01-150-0804	0084	4
59873	352-0362-00	5920-01-005-9621	0003	44
			0027	32
			0084	8
73061	35897R-2WA	6105-01-129-7050	0051	39
75382	3595A		0063	4
25420	36239G03	5999-01-150-0841	0084	13
25420	36306G04		0084	5
25420	36359G01	5895-01-150-0788	0084	15
57583	3688-02	7025-01-104-1590	0040	45
57583	3738-02	6240-01-161-3616	0049	9
08806	382	6240-00-965-1381	0078	33
16892	384		0096	8
80294	3852B-202-104A	5905-00-763-7450	0027	36
08806	387	6240-00-763-7744	0051	29
08806	394	6240-00-875-7981	0010	4
57583	3946-00	5310-01-106-1696	0044	13
			0045	25
57583	3990-00	7010-01-086-6087	0040	27
81349	40TB5	5940-00-983-6066	0052	14
61940	400070-6GE-2	5999-01-151-4120	0056	2
57583	4026-00		0041	18
72619	407-4537-1433-64 0	6240-00-308-9456	0077	18
53800	41296WS	5120-00-542-3438	0096	50
72041	415B	5905-00-803-5899	0079	11
82877	428027	5995-01-086-7960	0081	8
33322	43B168170P1	4140-01-106-7394	0027	13
96238	43020192-000	5915-01-014-3341	0077	27
18702	4305M102		0078	21
18702	4310M102		0079	8
97384	4326-02	5340-01-070-6961	0043	111
57583	4326-03	5340-01-113-0423	0043	92
57583	4341-00		0043	90
01526	44A17866-019	5360-01-170-3634	0023	20
01526	44A417024-017	3030-01-163-1105	0019	13
01526	44A417701-034		0021	2
01526	44A417847-001	6150-01-161-6375	0018	5
01526	44A417866-018	5360-01-168-3795	0023	8
01526	44A417866-020	5360-01-170-3633	0023	39
01526	44A418322-006		0018	23
01526	44A418322-007		0018	24
01526	44A419850-001	5360-01-170-3627	0019	16
01526	44A419850-002	5360-01-170-3632	0019	15
01526	44A500673-002		0023	13
01526	44A501607-003		0018	16
01526	44A501633-004	3030-01-163-0706	0023	27
01526	44A501639-002		0025	4
01526	44A501679-001	5315-01-160-7439	0096	37

NATIONAL STOCK NUMBER AND PART NUMBER INDEX

PART NUMBER INDEX

FSCM	PART NUMBER	STOCK NUMBER	FIG	ITEM
01526	44A501705-001		0023	33
01526	44A501730-001	5915-01-165-9726	0024	4
01526	44A502320-001	5360-01-170-5490	0020	18
01526	44A503137-001	3120-01-165-2422	0023	3
01526	44A503196-001		0023	6
01526	44A503427-G01	6105-01-161-6726	0023	7
01526	44A503433-G01	6105-01-163-6412	0022	17
01526	44A503441-G05	5995-01-197-3824	0022	3
01526	44A503442-G02		0022	12
01526	44A503442-G09	5995-01-197-3823	0022	9
01526	44A503635-G01	5340-01-170-3628	0020	16
01526	44A503637-G02	7510-01-170-5481	0018	25
01526	44A503752-G02		0018	2
01526	44A503904-G08	5999-01-150-0805	0018	22
01526	44A503919-001	5360-01-170-4505	0019	9
01526	44A504209-001		0018	20
01526	44B413804-G07	5930-01-186-5147	0024	8
01526	44B417121-019	5340-01-187-7802	0019	5
01526	44B417121-020		0019	7
01526	44B502296-001	7025-01-181-6387	0096	38
01526	44B502404-G01	5999-01-182-4323	0022	13
01526	44B502420-G01	5999-01-182-4324	0023	24
01526	44B503341-001		0023	22
01526	44B503354-001		0023	42
01526	44B503356-G01		0023	41
01526	44B503369-001		0023	29
01526	44B503370-002		0023	4
01526	44B503374-001		0018	7
01526	44B503383-G01	7010-01-181-4604	0023	26
01526	44B503390-G01		0022	18
01526	44B503391-G01		0022	11
01526	44B503565-G01		0023	36
01526	44B503587-G02		0018	8
01526	44B503800-001		0096	24
01526	44B503832-001		0023	40
01526	44B503854-G02	5930-01-185-9706	0018	3
01526	44B503866-001		0018	14
01526	44B503866-003		0018	13
01526	44B504089-G01	5995-01-197-3822	0021	1
01526	44C415130-G01	5999-01-182-3933	0023	1
01526	44C415171-001	5340-01-170-4512	0023	28
01526	44C415183-G06	5999-01-189-1635	0018	26
01526	44C415188-001	3020-01-161-9914	0023	12
01526	44C415189-001	3020-01-161-9913	0025	2
01526	44C415190-001	3020-01-161-9912	0019	14
01526	44C415191-001	3020-01-161-9911	0019	10
01526	44C415207-001		0023	38
01526	44C415211-001	5340-01-167-3952	0023	21
01526	44C415215-001		0023	19
01526	44C415217-002		0023	31
01526	44C415218-001	5999-01-193-8277	0018	6

NATIONAL STOCK NUMBER AND PART NUMBER INDEX

PART NUMBER INDEX

FSCM	PART NUMBER	STOCK NUMBER	FIG	ITEM
01526	44C415223-001	3110-01-183-1193	0019	8
01526	44C415223-002	3110-01-183-1194	0019	4
01526	44C415228-001		0019	1
01526	44C415228-002		0019	12
01526	44C415230-G03	7010-01-182-3935	0018	17
01526	44C415240-G02	6110-01-175-4611	0018	19
01526	44C415272-001		0096	36
01526	44C415302-001	5340-01-182-3931	0019	6
01526	44D415683-301	5340-01-167-0123	0020	6
01526	44D415683-393	5340-01-167-0124	0020	7
01526	44D415683-394	5340-01-167-0125	0020	9
01526	44D415683-395	5340-01-167-0126	0020	10
01526	44D415683-396	5340-01-167-0127	0020	4
01526	44D415683-397		0020	5
01526	44D415683-398	5340-01-185-8498	0020	8
01526	44D415683-400	5340-01-185-8499	0020	2
01526	44D415683-401	5315-01-167-2177	0020	3
01526	44D415683-402	5340-01-169-5460	0020	13
01526	44D415683-403	5340-01-185-8500	0020	12
01526	44D415683-404	7025-01-181-4601	0020	1
01526	44D415683-405	7025-01-181-4602	0020	15
01526	44D415683-406	7025-01-181-6385	0020	14
01526	44D415683-407	7025-01-181-4603	0020	19
01526	44D415683-446	5340-01-186-7411	0020	11
01526	44D415967-001		0020	17
01526	44D416075-001	5355-01-166-1570	0025	1
01526	44D416081-G04	5999-01-154-5832	0023	25
01526	44D416083-G02		0023	5
01526	44D416088-G04		0018	1
01526	44D416122-G02	7010-01-154-5831	0018	15
01526	44D416138-G01		0024	3
01526	44E416537-G02		0022	1
01526	44E416538-G04	9390-01-182-3932	0018	4
01526	44E416539-G13		0018	18
53800	44501	5120-00-104-3711	0096	40
06402	45-700-P-15A	5925-00-235-8524	0047	1
06402	45-700P59-8AMP	5925-00-233-1962	0040	33
06402	45-700P8	5925-00-432-9116	0047	2
57583	4566-01		0045	19
81073	46-101B	5930-00-984-1101	0077	13
23991	47A256521	5999-01-149-2347	0029	21
23991	47C256524	5999-01-190-5571	0027	30
23991	47C267501G1	5999-01-189-9838	0024	1
23991	47C267502G1	5999-01-189-9837	0022	8
23991	47C267505G1		0039	32
23991	47C267505G2		0039	36
23991	47C267510P1	6130-01-189-9768	0022	2
23991	47D250761P1		0091	170
23991	47D267509-G01		0029	12
14028	471390	5930-01-017-7093	0089	6
82877	476323		0081	3

NATIONAL STOCK NUMBER AND PART NUMBER INDEX

PART NUMBER INDEX

FSCM	PART NUMBER	STOCK NUMBER	FIG	ITEM
78189	4810-09-01	5310-00-031-0686	0043	45
99601	4892-A		0091	44
99601	4892-B		0091	43
99601	4892-C		0091	45
99601	4892-68		0091	47
12579	496K16		0054	7
24161	5M450	3030-00-492-8119	0043	97
03516	50-250-344PZPZ	6625-01-105-9755	0095	10
03516	50-251330MTMT	6625-01-133-3330	0078	39
29834	50-254-350-AGAG	6625-01-109-2408	0095	9
29834	50-254-350-ANAN	6625-00-443-5918	0095	8
33434	500-9070-102		0078	4
33434	500-9454		0080	26
81073	5001-04N	5930-00-410-5463	0077	21
81073	5001-6	5930-00-769-6896	0077	22
12049	501-074B-2	7010-01-101-1261	0051	79
12049	501-081B-4	3020-01-162-6723	0051	67
33434	501-1728-109	5895-01-174-7357	0078	13
33434	501-1738-106	5995-01-115-4371	0078	41
33434	501-1892-101	5999-01-181-2476	0078	7
33434	501-1896-101	5999-01-163-3641	0078	8
33434	501-1898-101	5950-01-117-1382	0078	24
33434	501-1899-101	5950-01-115-2390	0078	28
33434	501-1900-101	7010-01-112-5813	0078	22
33434	501-3618-101	5895-01-147-9377	0078	5
12049	501-460B-4		0051	46
12049	501-858C-1		0051	40
12049	501-863C-2	5340-01-164-0819	0051	1
12049	501-871B-1		0051	12
12049	501-872B-1		0051	8
12049	501-873B-1		0051	16
12049	501-873B-2		0051	15
12049	501-873B-3		0051	3
12049	501-873B-4		0051	6
12049	501-932C-01		0051	5
12049	501-969C-1		0051	2
12049	501-980C-1		0051	9
57583	5015-03	7040-01-057-2263	0045	50
12049	502-258B-1	5340-01-164-0821	0051	76
12049	502-265B-1		0051	86
12049	502-266B-1	5340-01-164-0820	0051	75
12049	502-268B-1		0051	78
12049	502-269B-1		0051	82
12049	502-270B-1	5315-01-201-8615	0051	84
12049	502-293B-1		0051	95
12049	502-338D-4		0051	27
12049	502-339B-1	7010-01-101-9228	0051	94
12049	503-979C-1	7010-01-101-1259	0051	50
12049	504-132B	7010-01-181-6386	0051	38
12049	504-178B-1	7010-01-113-0318	0051	37
12049	504-207B-1		0051	80

NATIONAL STOCK NUMBER AND PART NUMBER INDEX

PART NUMBER INDEX

FSCM	PART NUMBER	STOCK NUMBER	FIG	ITEM
72619	507-4757-3331-50	6240-01-023-0424	0077	19
	0			
72619	507-4757-3337-50	6240-01-025-2553	0077	15
	0			
57583	5096-06	7010-01-086-4755	0048	6
57583	5098-07	7010-01-086-4756	0048	7
08742	51-533-031	5920-01-071-7192	0003	17
79136	5103-18C	5365-00-282-5359	0051	77
79136	5103-25C		0051	81
57583	5108-06	7010-01-086-4759	0048	13
57583	5110-06	7010-01-085-7296	0048	14
57583	5116-08	7010-01-085-7298	0048	17
57583	5124-01	7010-01-085-7300	0048	21
72619	513-1801-604	5930-01-087-3264	0042	3
57583	5198-00	7025-01-085-7488	0045	48
57583	5198-01	7025-01-085-7489	0043	128
			0046	7
57112	5202198600000	5999-01-163-3665	0052	1
72619	521-9047	6240-00-892-4420	0078	37
57583	5223-00	6685-01-113-0421	0043	93
57583	5223-01	6685-01-113-0420	0043	110
57583	5233-00	5305-01-106-7502	0043	106
39428	5321K14		0092	31
96214	539409-6	5935-00-032-9565	0072	4
			0073	3
14028	547645	5835-00-581-9460	0089	3
82877	550648		0052	15
33434	555-1289-001		0078	14
79316	5555-31		0036	22
79316	5555-37		0036	8
			0051	69
79316	5555-62		0036	18
57583	5562-00		0043	136
94833	55953	5930-01-186-5138	0082	3
94833	55954	5940-01-161-1411	0082	7
94833	55955	5340-01-164-5350	0082	15
94833	55956	5340-01-164-0822	0082	16
96238	57025169-000	5355-01-166-4403	0077	20
14195	5732-M397-1	5930-01-197-7971	0061	4
			0067	1
			0068	1
			0069	1
14195	5733-M397-2	5930-01-197-7972	0061	1
57112	5801165600000	5999-01-149-2351	0052	5
33322	59731383-010	5995-01-114-9616	0027	49
14195	5979	5895-01-159-3189	0096	11
83330	599-2004-5	5940-00-926-8128	0076	28
83330	599-2004-9	5940-00-052-9843	0076	20
99816	6GCS		0091	70
08595	6G3104W	6250-00-057-1965	0091	151
03350	6S6	6240-00-655-2431	0094	9

NATIONAL STOCK NUMBER AND PART NUMBER INDEX

PART NUMBER INDEX

FSCM	PART NUMBER	STOCK NUMBER	FIG	ITEM
03350	6S6	6240-00-655-2431	0095	7
59076	6Z16-105025	3030-01-162-4372	0032	10
59076	6Z16-125025	3030-01-162-4373	0032	8
08805	60A	6240-00-143-3127	0091	154
83330	600-18-KT19, -KT20, -KT21	5940-01-115-4468	0080	28
75382	600A-9-KT20	5940-00-983-6050	0078	45
44655	6003	5310-00-595-7582	0079	10
33322	60102310-002	7010-01-101-6664	0096	14
33322	60102310-006	7010-01-101-6665	0096	21
33322	60127916-002	5999-01-086-4877	0002	8
33322	60128110-001	5970-01-198-2559	0002	43
33322	60128252-001		0003	1
33322	60128256-002	5999-01-163-3661	0003	16
33322	60128262-002	5365-01-202-2366	0003	31
33322	60128264-001	5905-01-162-6091	0003	25
33322	60128327-001		0003	20
33322	60128330-001		0003	38
33322	60128331-001		0003	27
33322	60128386-001	7010-01-103-7614	0002	62
33322	60128513-002	7010-01-199-2603	0002	67
33322	60128675-002		0003	40
33322	60128766-001	7010-01-101-0368	0027	48
33322	60128778-001	7010-01-100-3230	0002	61
33322	60128779-001	7010-01-100-3231	0002	60
33322	60128781-003	7010-01-100-3232	0005	19
33322	60128803-002	5995-01-112-5959	0055	3
33322	60128804-001	5995-01-112-5958	0055	2
33322	60128806-001	5995-01-112-5961	0002	63
33322	60129758-001		0027	1
33322	60129766-001	5340-01-201-3737	0002	37
33322	60129885-001		0027	2
33322	60130115-002	5999-01-086-4878	0002	15
33322	60130889-002	5999-01-086-4876	0002	3
33322	60131145-001		0002	27
33322	60131994-001		0004	1
			0088	3
33322	60132001-001		0004	5
			0088	7
33322	60132097-002	6130-01-160-1727	0003	9
33322	60133547-001		0055	12
33322	60133550-001		0055	11
33322	60133618-001		0002	29
33322	60133844-001	5340-01-203-2486	0002	41
33322	60134030-001		0002	1
33322	60134256-001	7010-01-101-6669	0002	49
33322	60134257-001	5995-01-112-5965	0002	66
33322	60134295-012		0027	4
33322	60134348-001	5995-01-124-8644	0027	31
33322	60134388-002		0027	29
33322	60134931-001		0055	24

NATIONAL STOCK NUMBER AND PART NUMBER INDEX

PART NUMBER INDEX

FSCM	PART NUMBER	STOCK NUMBER	FIG	ITEM
33322	60135184-001		0028	1
33322	60135185-001		0028	4
33322	60135566-002	5999-01-101-0383	0027	24
33322	60135577-001		0002	23
33322	60140011-001	5999-01-129-0023	0002	65
33322	60140527-001	5995-01-112-5962	0002	64
33322	60140537-001	5985-01-198-2502	0010	73
33322	60140540-001	5985-01-198-2503	0010	62
33322	60141567-001		0002	10
33322	60142026-004		0028	3
33322	60143486-001	5995-01-112-5957	0055	1
33322	60143907-001	5340-01-203-2485	0002	44
33322	60143986-001		0002	71
33322	60144253-001		0002	25
33322	60144826-001	5999-01-101-0658	0027	14
33322	60146705-001		0002	35
33322	60146993-001		0002	73
33322	60156918-001	4140-01-195-6489	0002	75
44655	6017	5970-00-281-0899	0079	9
57583	6051-00		0043	21
57583	6082-00	3020-01-163-1145	0043	17
			0043	26
57112	61025030	6625-01-192-1716	0075	1
57112	6103108800000	5999-01-150-0789	0052	2
19207	6150925	5110-00-293-2336	0091	27
57112	62005017		0052	8
57112	62005023	6130-01-104-8185	0052	7
96238	62007024-000		0077	1
96238	62007026-000		0077	10
96238	62007030-000	5895-01-012-9229	0077	11
57112	6201145100000	5999-01-149-2353	0052	3
57112	6201180100000	5999-01-195-0739	0052	4
57112	6201187600000	5999-01-149-2352	0052	6
57583	6239-20		0041	6
30239	65-032	5120-00-256-9014	0096	31
61685	6575	6685-01-197-9035	0091	68
57583	6686-00	3020-01-106-2731	0045	33
57583	6792-01	5950-01-087-0209	0043	114
57583	6818-00	7025-01-085-7482	0043	46
57583	6819-00	7025-01-106-4102	0043	116
57583	6821-00	7010-01-101-1255	0043	33
57583	6823-00	7025-01-085-7496	0043	43
57583	6943-00		0046	9
57583	6954-02	7010-01-086-3152	0040	39
57583	6973-00	5930-01-135-4045	0043	117
13058	7B358-A	5915-01-165-9732	0064	1
			0074	1
24161	70XL037	3030-00-982-8175	0045	43
33322	70901401-001		0027	40
33322	70901402-001		0002	7
33322	70909702-001		0055	25

NATIONAL STOCK NUMBER AND PART NUMBER INDEX

PART NUMBER INDEX

FSCM	PART NUMBER	STOCK NUMBER	FIG	ITEM
33322	70911063-001		0002	69
33322	70934033-001	5930-01-096-1336	0055	20
33322	70941323-001	5935-01-101-2170	0003	43
33322	70960060P003	5925-01-185-9897	0004	2
			0088	4
03705	71TX20S	5120-01-179-9354	0096	6
03705	71TX40S	5120-01-179-9355	0096	7
09353	7101L3HZ3BE		0041	19
		5930-01-090-1601	0042	6
09353	7108L3HZ3BE	5930-01-092-2981	0042	5
57583	7240-00	7010-01-101-1256	0043	86
57583	7256-00	7025-01-104-1592	0040	11
57583	7261-00		0043	141
29604	73-1121-9-1G1N	5930-01-087-2019	0042	8
27193	7321K3	5930-00-241-8921	0094	10
79470	74X8		0092	28
57583	7418-01	3020-01-104-9614	0043	51
57583	7440-02	7010-01-085-7297	0048	15
00779	745776-3	5330-01-165-7501	0072	5
			0073	4
57583	7471-00		0043	6
57583	7492-06	7025-01-085-7643	0048	11
57583	7498-01	7045-01-086-8731	0096	2
53337	750-0018		0075	7
52810	75018400	6940-01-057-5263	0096	49
52810	75018803	5120-01-059-6860	0096	12
57583	7584-00		0045	27
04426	76-2723	5930-00-136-8360	0051	31
33322	76951508-037	5930-01-185-5796	0003	18
79205	776-6HCS		0096	25
75915	780-021		0052	11
57583	7906-00	7040-01-058-2823	0043	75
57583	7906-03	7025-01-103-8118	0043	96
57583	7931-00	7025-01-085-6905	0043	109
57583	7951-00	5340-01-164-0817	0043	53
19790	800075-003		0033	93
19790	800075-006		0039	26
19790	800085-005		0037	3
19790	800175-002		0033	32
19790	800175-003	5310-01-094-2057	0033	94
19790	800184-001		0030	10
19790	800253-031		0037	6
19790	800254-038		0032	27
19790	800257-041		0033	7
19790	800300-013		0031	3
19790	800328-031	5360-01-201-3497	0036	21
19790	800328-032	5360-01-G36-1833	0033	84
19790	800328-040	5360-01-164-0816	0032	28
19790	800328-041		0039	18
19790	800342-009		0031	2
19790	800411-308		0033	95

NATIONAL STOCK NUMBER AND PART NUMBER INDEX

PART NUMBER INDEX

FSCM	PART NUMBER	STOCK NUMBER	FIG	ITEM
19790	800422-203		0033	33
19790	800422-204		0033	64
19790	800470-014		0037	7
19790	800596-009		0037	10
19790	800757-005		0039	35
19790	800795-301	5950-01-120-1169	0029	26
19790	800836-009		0039	11
19794	800842-380		0032	5
19790	801208-306		0033	66
19790	801267-001	5340-01-201-3719	0032	1
			0034	7
19790	801313-001	5895-01-177-6025	0096	42
19790	801447-001	5930-01-188-6109	0033	75
19790	801500-306		0039	46
19790	801500-420		0039	42
19790	801502-004		0036	15
19790	801502-006		0039	8
19790	801503-004		0033	55
19790	801503-005		0033	42
19790	801503-103		0033	65
19790	801503-104		0033	83
			0036	6
19790	801503-105		0033	36
19790	801503-303		0032	14
			0033	17
19790	801504-003		0032	15
			0033	88
19790	801504-005		0039	5
19790	801505-004		0036	12
19790	801505-005		0033	74
19790	801507-310		0036	10
19790	801507-410		0033	13
19790	801507-412		0033	5
19790	801508-303		0037	12
19790	801508-405		0037	5
19790	801511-004		0033	85
19790	801512-009		0033	11
19790	801513-625		0039	27
19790	801514-525		0032	12
19790	801515-418		0036	4
19790	801515-430		0036	2
19790	801519-408		0039	25
19790	801519-510		0039	17
19790	801519-520		0033	41
19790	801589-002		0032	13
19790	801649-001	7025-01-105-2115	0037	1
19790	801655-002	5355-01-114-3703	0034	2
19790	801669-001	3030-01-114-4580	0036	5
19790	801669-006	3030-01-162-4371	0033	60
19790	801674-001	5930-01-113-5681	0034	4
19790	801674-002	5930-01-113-5682	0034	5

NATIONAL STOCK NUMBER AND PART NUMBER INDEX

PART NUMBER INDEX

FSCM	PART NUMBER	STOCK NUMBER	FIG	ITEM
19790	801675-001	5930-01-113-5633	0034	1
19790	801675-002	5930-01-113-5634	0034	3
19790	801681-001	5340-01-157-1697	0038	4
19790	801706-003	4140-01-160-7666	0032	19
19790	801743-001		0031	6
19790	801743-002	5910-01-113-4965	0031	9
			0035	8
19790	801743-003	5910-01-113-4986	0031	7
			0035	3
19790	801746-001	5961-01-114-0577	0034	6
19790	801760-405	5910-01-163-8866	0030	9
19790	801793-510		0033	73
19790	801794-512		0029	2
			0031	10
			0035	6
19790	801794-525		0035	2
19790	801796-412		0030	7
19790	801796-616		0029	16
			0030	3
19790	801797-303		0033	16
19790	801797-306		0033	62
			0034	8
			0037	8
19790	801797-308		0033	14
19790	801797-310		0033	90
			0037	2
19790	801797-408		0029	18
			0033	20
19790	801797-410		0029	5
			0030	14
			0032	4
19790	801797-412		0033	23
			0036	7
			0039	23
19790	801797-420		0036	17
19790	801797-435		0032	22
19790	801797-445		0033	8
19790	801797-508		0033	76
			0038	6
			0039	34
19790	801797-510		0033	3
			0038	1
19790	801797-512		0029	13
			0032	6
			0033	38
			0039	6
			0039	10
19790	801797-514		0029	10
			0038	9
19790	801797-516		0033	35
19790	801797-701		0031	1

NATIONAL STOCK NUMBER AND PART NUMBER INDEX

PART NUMBER INDEX

FSCM	PART NUMBER	STOCK NUMBER	FIG	ITEM
19790	801824-006		0029	8
			0030	11
19790	801915-001		0039	16
19790	801926-512		0029	3
			0039	22
19790	801927-310		0033	51
19790	801928-006		0030	4
57583	8028-00		0044	31
57583	8031-00		0044	30
57583	8032-00	5945-01-136-9950	0044	29
57583	8034-00	5940-01-133-1577	0044	26
57583	8037-00		0044	10
57583	8040-00	7025-01-087-1425	0044	4
57583	8053-00	7025-01-085-7503	0043	87
57583	8064-00	5360-01-108-2885	0043	34
57583	8100-00	7010-01-101-1251	0045	12
19790	810060-002	3110-01-169-3192	0033	12
19790	810096-001		0033	80
19790	810243-013	5360-01-G36-1830	0033	70
19790	810339-001		0039	45
19790	810374-110		0032	23
19790	810464-430		0033	56
			0033	59
19790	810496-002	5360-01-171-6058	0039	12
57583	8105-00		0043	85
19790	810503-004		0033	58
19790	810507-316		0032	16
19790	810560-005		0032	7
19790	810569-002	3020-01-206-9604	0032	11
58634	810569-003	3020-01-163-0967	0032	21
19790	810581-001	5925-01-182-1549	0039	43
58634	810584-002	6105-01-161-3676	0032	20
58634	810589-001	5940-01-161-1410	0039	41
19790	810599-001		0034	9
57583	8112-00	5945-01-086-5057	0043	88
57583	8123-00	7010-01-101-1254	0043	40
57583	8126-00	7025-01-085-7504	0044	1
57583	8127-00	7010-01-101-0390	0044	23
57583	8168-00		0040	43
96238	82390010-000	5895-01-116-3947	0077	4
96238	82390020-000	5895-01-116-2022	0077	3
15664	825-T5		0096	1
06540	8403-SS-1032	5340-01-203-0558	0055	8
96238	84440000-000	5895-01-116-2023	0077	6
96238	84440010-000	5895-01-116-2025	0077	7
96238	84440020-000	5895-01-116-2024	0077	8
57583	8662-00		0044	12
57583	8667-00		0045	34
57583	8669-00	5360-01-087-0081	0043	83
57583	8672-00	7025-01-087-1431	0043	10
57583	8677-01	7025-01-086-1282	0043	80

NATIONAL STOCK NUMBER AND PART NUMBER INDEX

PART NUMBER INDEX

FSCM	PART NUMBER	STOCK NUMBER	FIG	ITEM
57583	8679-00	7025-01-085-7483	0043	5
57583	8685-00		0044	24
96238	87150060-000	5895-01-006-3634	0077	9
57583	8721-00	7025-01-086-1932	0044	35
19207	8736998		0091	174
57583	8807-02	6625-01-201-1926	0043	1
57583	8820-05	7010-01-085-7359	0048	19
57583	8880-03	7010-01-086-4758	0048	9
57583	8998-00		0045	32
51406	9000-100-75	5915-01-165-9727	0072	2
			0073	1
51406	9000-100-76	5915-01-165-9728	0072	1
			0073	2
57583	900551-00	6625-01-163-3640	0040	50
57583	900809-00		0040	20
57583	900811-00		0040	49
57583	902101-00	4140-01-160-7661	0040	17
99467	903-1911	3010-01-106-7181	0051	66
57583	9043-00		0040	28
17297	9064NP		0076	8
57583	9077-00		0045	16
72653	9077-1	3439-00-145-6377	0096	27
57583	9087-00	7025-01-085-7498	0045	14
57583	9102-00	7025-01-085-7495	0045	38
57583	9108-00	5975-01-160-7528	0043	98
			0046	5
94833	91123		0082	20
94833	91124	5330-01-163-5661	0082	19
94833	91125		0082	11
94833	91130	6150-01-197-9030	0082	18
57583	9155-02		0045	26
57583	9155-03		0045	51
57583	9180-00	7010-01-101-6667	0096	13
57583	9197-00		0043	24
57583	9215-01	3040-01-133-7861	0044	39
57583	9216-00		0044	42
57583	9219-00	7025-01-085-7500	0044	3
57583	9249-00	5999-01-189-9677	0040	4
57583	9266-00	7010-01-101-0393	0043	20
19333	94364700	7025-01-060-3158	0006	21
57583	9524-02	7025-01-085-7499	0044	45
57583	9524-03	7025-01-086-1931	0044	38
57583	9525-00	7025-01-085-7484	0040	10
57583	9531-00		0043	16
57583	9532-00		0043	25
57583	9573-00	7025-01-086-1937	0044	25
57583	9592-05	7010-01-086-3151	0040	41
57583	9658-00	7025-01-085-7479	0043	56
96238	97150002-007		0077	2
57583	9728-00	5930-01-090-1601	0049	2
57583	9733-00		0042	7

NATIONAL STOCK NUMBER AND PART NUMBER INDEX

PART NUMBER INDEX

FSCM	PART NUMBER	STOCK NUMBER	FIG	ITEM
57583	9734-05		0042	2
57583	9804-00	5340-01-164-5348	0043	63
57583	9877-00	7025-01-103-4998	0043	73
96508	99X5	5120-00-152-8991	0096	10
12294	9923-100-6000	5915-01-042-5156	0072	3
			0073	5
57583	9928-00	7025-01-085-7640	0048	5
58594	9999-2		0090	2
58594	9999-3		0090	1

RECOMMENDED CHANGES TO EQUIPMENT TECHNICAL PUBLICATIONS



THEN... JOT DOWN THE DOPE ABOUT IT ON THIS FORM. CAREFULLY TEAR IT OUT. FOLD IT AND DROP IT IN THE MAIL.

SOMETHING WRONG WITH THIS PUBLICATION?

FROM (PRINT YOUR UNIT'S COMPLETE ADDRESS)

Commander
Stateside Army Depot
ATTN: AMSTA-US
Stateside, N.J. 07703-5007

DATE SENT

10 July 1975

PUBLICATION NUMBER

TM 11-5840-340-20P

PUBLICATION DATE

23 Jan 78

PUBLICATION TITLE

Radar Set AN/PRC-76

BE EXACT PIN-POINT WHERE IT IS

PAGE NO	PARA-GRAPH	FIGURE NO	TABLE NO
33			
44		19	
45			

IN THIS SPACE TELL WHAT IS WRONG AND WHAT SHOULD BE DONE ABOUT IT:

For item 2, change the NSN to read: 5835-00-134-9186.
Reason: Accuracy.

Identify the cover on the junction box (item no. 5).
Reason: It is a separate item and is not called out on figure 19.

Add the cover of the junction box as an item in the listing for figure 19.
Reason: Same as above

SAMPLE

PRINTED NAME GRADE OR TITLE AND TELEPHONE NUMBER

SSG I. M. DeSpirit of 999-1776

SIGN HERE

DA FORM 2028-2
1 JUL 79

PREVIOUS EDITIONS ARE OBSOLETE.

P.S.--IF YOUR OUTFIT WANTS TO KNOW ABOUT YOUR RECOMMENDATION MAKE A CARBON COPY OF THIS AND GIVE IT TO YOUR HEADQUARTERS

TEAR ALONG PERFORATED LINE

FILL IN YOUR
UNIT'S ADDRESS

FOLD BACK

DEPARTMENT OF THE ARMY

POSTAGE AND FEES PAID
DEPARTMENT OF THE ARMY
DOD 314



OFFICIAL BUSINESS
PENALTY FOR PRIVATE USE \$300

SAMPLE

Commander
US Army Communications-Electronics Command
and Fort Monmouth
ATTN: AMSEL-ME-MP
Fort Monmouth, New Jersey 07703-5007

TEAR ALONG PERFORATED LINE

RECOMMENDED CHANGES TO EQUIPMENT TECHNICAL PUBLICATIONS



THEN...JOT DOWN THE DOPE ABOUT IT ON THIS FORM. CAREFULLY TEAR IT OUT, FOLD IT AND DROP IT IN THE MAIL.

SOMETHING WRONG WITH THIS PUBLICATION?

FROM: (PRINT YOUR UNIT'S COMPLETE ADDRESS)

DATE SENT

PUBLICATION NUMBER

TM 11-7010-205-23P

PUBLICATION DATE

15 Nov 1985

PUBLICATION TITLE
DECENTRALIZED AUTO-
MATED SERVICE SPT SYSTEM AN/MYQ-4A

BE EXACT PIN-POINT WHERE IT IS

PAGE
NO

PARA-
GRAPH

FIGURE
NO

TABLE
NO

IN THIS SPACE TELL WHAT IS WRONG
AND WHAT SHOULD BE DONE ABOUT IT:

PRINTED NAME GRADE OR TITLE AND TELEPHONE NUMBER

SIGN HERE

FILL IN YOUR
UNIT'S ADDRESS

FOLD BACK

DEPARTMENT OF THE ARMY

OFFICIAL BUSINESS
PENALTY FOR PRIVATE USE \$300

POSTAGE AND FEES PAID
DEPARTMENT OF THE ARMY
DOD 314



TEAR ALONG PERFORATED LINE

Commander
US Army Communications-Electronics Command
and Fort Monmouth
ATTN: AMSEL-ME-MP
Fort Monmouth, New Jersey 07703-5007

FILL IN YOUR
UNIT'S ADDRESS

FOLD BACK

DEPARTMENT OF THE ARMY

OFFICIAL BUSINESS
PENALTY FOR PRIVATE USE \$300

POSTAGE AND FEES PAID
DEPARTMENT OF THE ARMY
DOD 314



TEAR ALONG PERFORATED LINE

Commander
US Army Communications-Electronics Command
and Fort Monmouth
ATTN: AMSEL-ME-MP
Fort Monmouth, New Jersey 07703-5007

FILL IN YOUR
UNIT'S ADDRESS

FOLD BACK

DEPARTMENT OF THE ARMY

OFFICIAL BUSINESS
PENALTY FOR PRIVATE USE \$300

POSTAGE AND FEES PAID
DEPARTMENT OF THE ARMY
DOD 314



TEAR ALONG PERFORATED LINE

Commander
US Army Communications-Electronics Command
and Fort Monmouth
ATTN: AMSEL-ME-MP
Fort Monmouth, New Jersey 07703-5007

By Order of the Secretary of the Army:

JOHN A. WICKHAM JR.
General, United States Army
Chief of Staff

Official:

MILDRED E. HEDBERG
Brigadier General, United States Army
The Adjutant General

DISTRIBUTION:

To be distributed in accordance with DA Form 12-51 literature requirements for AN/MYQ-4.

